WEATHER
Tonight: Periods of Rain
Sunday: Cloudy, a Few Showers

Victoria Times

WEEKEND EDITION
20 cents

89th YEAR, No. 217 ★★ VICTORIA, B.C., SATURDAY, FEBRUARY 24, 1973

Now Brousson Flays 'Credit Kickback' Mess

An "unsavory" system of client referrals for bonus is being carried on by some mortgage brokers in British Columbia, Liberal MLA Dave Brousson (North Vancouver-Capilano) charged in the Legislature Friday.

Brousson, who has twice before lashed out at shady mortgage firms, said mortgage brokers are being referred to people in trouble by officers of lending institutions which are not prepared to extend credit under their own terms of reference, or by personnel of credit bureaus and other types of collection agency.

Such referrals, he charged, are financially rewarded.

Brousson said the practice in question is apparently occurring in B.C., although he has had only "hints" of its existence and no concrete proof.

"I am told it is not uncommon for the mortgage broker, if he is referred to one of these people and is able to write a mortgage . . . to slip under the table to the referring gentleman $100 or a smaller percentage of whatever the bonus was," he said.

Brousson said while he can't be any more specific, he feels there are strong enough indications that this practice is taking place.

The MLA named several mortgage companies — including several he had mentioned in an earlier speech — which are using a "storefront" address at 430 Columbia Street in New Westminster.

He also named the principals involved, showing how many of them are connected with several different companies. Brousson said most of the firms are not registered with the Securities Commission, as is required under the Mortgage Brokers Act, and in one case there is no record of the company at the Registrar of Companies office.

Under the act, a mortgage broker is defined as a person who in one year receives $1,000 in fees for arranging mortgages, or who arranges 10 or more mortgages.

Brousson again urged Attorney-General Alex Macdonald to take immediate action to enforce and improve the legislation so that the practices he has detailed in the mortgage field, including the imposition of usurious interest rates and bonuses, can be eliminated to protect hundreds of B.C. citizens.

After reading to the house extracts from several letters he has received from people complaining of their own experiences, he said: "Who is going to answer these cries for help? Who is going to prosecute? Who is going to reform the offenders? Who is going to throw the usurers out of the temple?"

Brousson repeated his earlier call for a province-wide system of "storefront" consumer affairs offices providing advice in the legal and finance areas.

Speaking during the non-confidence debate, he offered to support the budget if, as one of three conditions, the government gave a firm commitment to spend at least $250,000 on such a consumer advisory program in the coming year.

The other two conditions to the offer were that the government should increase the homeowner grant for elderly citizens to cover the burden of school taxes, and remove the 5 per cent tax from residential construction materials.

Farmers Cool About Freeze

By HUMPHRY DAVY
Times Staff

Farmers are taking a cool approach to the government's land commission legislation — at least until they have read the bill and a provincial land commission becomes a reality.

Charles Bernhardt, president of the British Columbia Federation of Agriculture, said the bill achieve's its objective and benefits for society but doesn't provide guarantees of financial justice to farmers.

"I agree that other western nations — Britain, Sweden, Holland, Belgium and France — have strict controls on land, but the growers there are assured of adequate returns for their produce."

He said the federation's attitude will likely not be shaped until after a directors' meeting March 8.

Bernhardt who earlier urged farmers to refrain from planting this year's crops as a protest against the legislation, said he had made the proposal when he first heard of the bill.

He admitted that he had spoken somewhat hastily and that he had been "rapped over the knuckles" by one federation director for making the proposal without first consulting the board.

"But I will press for strong action if we are not provided with financial guarantees," he said after meeting Agriculture Minister Dave Stupich.

Bernhardt's views are shared by many farmers — especially those situated near large urban areas and the wealthier growers in the interior.

There are others who support the bill on the grounds that it will ensure that farming is here to stay in British Columbia.

On the Saanich Peninsula, growers on the whole distrust the bill but prefer to be non-committal until they have studied it.

Bill Taylor, well known Saanich dairy farmer, said the legislation will work hardships on growers trapped in semi-rural areas — where there is a conflict between residential development and farming.

"The trouble is that we are still in the dark — we won't know how the legislation will affect us until the land commission is established and interprets the legislation," he said.

The commission will have power to institute a master zoning plan for the province and act as a holding company

Continued on Page 2

Reaction from Premier Barrett on Page 7.

'ORDERS TO KILL'

Libyan Jets Stalk Israeli Airliners

Times News Services

BEIRUT — Libyan Air Force fighter planes are prowling Middle Eastern skies with orders to kill in the wake of this week's downing of an Arab airliner by Israeli jets, informed sources here report.

The pro-Egyptian newspaper Al-Yom said today the Libyan air force has been mobilized with instructions to shoot down airliners of El Al, the Israeli national airline. The report was attributed to "reliable Arab sources in Beirut."

It said French-made Mirage jet fighters of the Libyan Air Force as part of the new policy intercepted a Trans World Airlines (TWA) jetliner Friday over the Mediterranean and allowed it to proceed only after the Libyans "asked the TWA pilot a few questions about the identity of the plane and the company it belonged to."

TWA spokesmen in both Beirut and New York today said they had no records of such an incident occurring and the Beirut spokesman noted that most of El Al's planes have been grounded over the past few days in an airline strike.

"Since the Libyans must know that El Al planes are not flying just now, it would seem unlikely they have fighters up looking for them," he said.

In Tel Aviv, a military command spokesman declined comment on the Al-Yom report. "We are not going to say anything about it," he said. "We aren't even considering it. We've got nothing to say about the whole thing."

Al-Yom said El Al has instructed its pilots to avoid flying over the Mediterranean and re-route their flights to Europe via Turkey and Greece. But an El Al spokesman in Tel Aviv in effect denied that today, saying the airline has not taken any special security precautions other than those normally in effect. There were no reports of an alert, he said.

Meanwhile, Israel said today the "black box" flight recorder from the downed Libyan airliner confirms the craft was lost and its pilot thought the jet interceptors ordering him to land were Egyptian.

The Israeli military command disclosed what it called the preliminary findings from the "partial decoding" of the box, a device that recorded the Libyan 727 Jet's cockpit conversation and communications with Cairo Airport before it was shot down Wednesday.

The account corroborated Egypt's assertion that the crew was disoriented, thought it was over Egypt and assumed the Israeli Phantom jets were Egyptian MiGs.

Even so, Israeli Defence Minister Moshe Dayan said he saw no need for an investigation. He said again that the way the Libyan plane was acting it seemed to have "hostile intentions." He defended the decision to fire on the jetliner.

Prior to the finding of the recording device, Israeli officials had said that the fact the Libyan plane flew over a supersecret military region of the Israeli-held Sinai Peninsular without following orders to land made it highly suspect.

". . . It may be assumed that the plane's crew apparently erred completely in its orientation, thinking the plane was flying in Egyptian skies," the announcement said. "When the Israeli planes appeared, the pilots thought those were Egyptian MiGs circling his plane."

Dayan, however, has proposed a "hot line" linking Israel with Arab capitals to prevent further tragedies.

Dayan proposed the setup shortly after the Israeli military command said the flight recorder from the downed airliner confirms the craft was lost.

EVANS WANTS TO BAN CANADIAN FISHERMEN

OLYMPIA (AP) — Gov. Dan Evans has asked Secretary of State William Rogers to end U.S.-Canadian reciprocal ocean fishing privileges.

Evans told a news conference that during the three years the agreement has been in force, the Canadian catch off Washington has exceeded one million salmon while U.S. catches off the west coast of Vancouver Island was less than 10,000.

The Canadian catch is a "multi-million dollar loss" to U.S. commercial and recreational fishing because most of the salmon were reared in state hatcheries, he said.

Tory Mourns 'Genocide'

By IAIN HUNTER
Times Ottawa Bureau

OTTAWA — A B.C. Tory MP charged in the Commons Friday that society has committed "cultural and religious genocide" on the native Indian and Eskimo populations of Canada.

If these peoples are not given the status of "citizens plus," he warned, Canada will face a crisis which will make the Negro problem in the United States look like a Sunday school picnic.

Frank Oberle (Prince George-Peace River) was making his maiden speech in the Commons.

He said that as a child in Germany he had read about "the beautiful culture and religion" which Canadian Indians once had.

"I find that in an attempt to integrate these people into our own way of life, our own culture and religion, we have committed cultural and religious genocide on these people," Oberle said.

"How else would one describe the discriminating ways in which they are treated in our courts, in our schools and on the street?" he demanded.

The Prince George MP added that this is the only way to describe the ignorance displayed over Indian claims to land and aboriginal rights and the way in which native populations are segregated into factions called full-blooded Indians, half-breeds, Metis and Eskimos.

"It is high time we recognized the fact that we must establish our natives with a status called 'citizens plus' and also provide them with every opportunity to maintain their own culture," said Oberle.

Canadians' ignorance toward underprivileged people in the country is not confined to ignorance of Indian needs, Oberle stated.

One third of Canada's population, he said, is deprived because of its social background of participation in the free enterprise system — a third of Canadians are snowed under with payments for goods they can't afford, because of high interest rates "and an all-out effort by our government to keep them out of work."

He said he was referring to assistance available for people who find excuses for not working.

Tuskegee Study Force Suspected

WASHINGTON (AP) — Doctors testified Friday there is no evidence that participants in a controversial federal syphilis experiment ever gave their informed consent to take part.

Furthermore, they said, the Alabama blacks who participated probably did not know they were subjects of a scientific experiment or understand the nature and potential danger of the disease they had.

One of the doctors said he believed the participants had been subjected to undue coercion to co-operate.

The men testified at the first open session of a government-appointed citizens panel investigating the experiment, known as the Tuskegee Study, which began in 1932 and ended after public disclosure of the project last summer. The experiment was sponsored by the U.S. Public Health Service, a division of the department of health, education and welfare.

In the study, conducted among poor, rural black men in Macon County, Ala., more than 430 men, all with syphilis, were never given treatment for the disease so that PHS doctors could study what damage untreated syphilis does to the human body.

At least 28, and possibly as many as 107, of the men died as direct result of untreated syphilis.

FLOODING THREAT

Record level for Great Lakes this year, predicted to be the highest since U.S. Corps of Engineers started keeping records 100 years ago, has resulted in hasty construction of sandbag dikes such as this, along the shore of Lake Ontario near Toronto.

Fire Hits Poker Parlor

A noon-hour fire tore through a downtown poker club today — but for surrounding premises it was business as usual.

As Victoria firemen fought to contain the blaze in the upper floor premises at 640 Yates, shopkeepers below carried on their Saturday trade, despite smoke and dripping water.

The fire, the cause of which had not yet been determined, broke out around 12:25 p.m. in the Criterion Club, a downtown private gaming room.

Water from firemen's hoses dripped through to a shoe store below, eventually driving the proprietor and customers out of Craig's Comfort Shoes.

At the Ideal Food Market next door, the fruit and vegetables were smoke-speckled, but that didn't stop the customers coming in.

In The Den, a gentlemen's hairdressers, two barbers worked away, apparently oblivious of the milling crowds and frenzied firemen.

"It's the end of the hottest poker game in town," said one solemnly.

DIPHTHERIA UP-ISLAND

PORT ALICE (CP) — An extensive innoculation program against diphtheria is under way among school children here after a 10-year-old girl was discovered to be sick from the disease Friday.

Dr. Darryl Morris said between 100 and 200 children from this northern Vancouver Island community will receive booster shots today and Monday as vaccine arrives from Vancouver, Courtenay, and Port Hardy.

He said he has enough vaccine on hand to treat the people the girl was known to have been in contact with.

Dr. Morris said the diphtheria virus seems to be of a particularly virulent type.

"Historically it has caused about 30-per-cent fatalities among the cases over the years, but of course this percentage need not necessarily apply to particular cases."

Diphtheria causes a swelling of the throat, fever, heart weakness, anemia and prostration.

$16,500 PISTOL-WHIPPING

B.C. Lands Director Walter Redel of 3109 Henderson says he's satisifed with a $16,500 settlement made to him out of court Friday by the Quebec justice department.

Redel, 48, sued the Quebec government and two Quebec Provincial Police officers after he was arrested Feb. 1, 1970 by the officers and pistol-whipped into unconsciousness.

News of the settlement came as a surprise to him Friday, although he had agreed to an out-of-court settlement and knew negotiations were proceeding.

The settlement was considerably below Redel's original demand of $24,750.

This thing could drag on and on," he said, if he decided to take the issue to court. "It's been three years and for all I know it could be 10."

Besides money wasn't the main purpose of the suite, said Redel.

"When the accident occurred they refused to admit they were at fault," he said, so he decided to take them to court.

The incident occurred while Redel was attending a three-day conference of resource department officials. He was arrested and beaten unconscious and held in a jail cell for nearly four hours.

A statement from the Quebec justice department said the policemen had mistaken Redel for an internationally-wanted criminal who was supposedly in Quebec City to commit a robbery.

Redel suffered a broken bone above his left eye, a split lip and cut skull requiring several stitches. Total medical expenses were $1,500, he said.

Another argument against taking the suit to court was he would have had to fly to Quebec to testify, he said.

"I haven't been back since the accident," said Redel.

REDEL
. . . after beating

INDEX

	Page
Births, Deaths	37
Books	20
Church	34
Classified	37-47
Entertainment	21-23
Family Section	25-27
Finance	10, 11
Gardening	17
Sports	14, 15
Travel	30-32
TV, Radio	38

Quang Tri Visitor: 'Oh My God'

SORRIEST SIGHT EVER—CANADIAN

By RAY DICK

QUANG TRI, South Vietnam (CP) — "When I first saw this place I thought 'oh my God'. I had never seen anything like it before."

The reaction was from Capt. Luc Caron of Trois-Rivieres, Que., describing his first visit to this former provincial capital on the Tach Han River.

Up to 50,000 people once lived in this tree-lined capital of Quang Tri province, surrounded by walls 40 feet high.

The trees now are blackened, twisted stumps, not one structure remains intact and the streets in what were once residential areas are pock-marked with huge bomb craters.

No one lives here now, but the frogs still croak in the abandoned ponds and poisonous snakes have moved into the once placid streams.

A huge tent is set in a clearing in the rubble, clearly marked with the initials of the International Commission of Control and Supervision (ICCS). From the helicopter landing area, a path has been cleared through the debris, and woe to him who strays from it.

A South Vietnamese army engineer, looking for souvenirs among the rubble, had his foot blown off by one of the thousands of unexploded shells and land mines that litter the area.

The route is lined with the burned-out hulks of army vehicles and abandoned military weapons. Bicycles and small motorcycles lie crushed beneath the treads of tanks.

An American helicopter pilot stooped to retrieve a recently-designed and expensive anti-tank weapon that had been abandoned by the South Vietnamese army in its headlong flight from the Viet Cong offensive last spring.

He quickly dropped it when he found there was a live round of ammunition in the muzzle.

"We gave them these modern weapons, but some of them didn't know how to use them," he said.

"See all this destruction," he said. "This wasn't the Viet Cong. We did this to clear them out of the city."

FRONT LINE FIGHTING

Since the offensive last spring, this city, and particularly the Tach Han River which divides it, has been a front line in the battle between the north and south.

"It's one of the few areas in South Vietnam where there is a clearly-efined line," said Col. W. B. Macleod of Kingston, Ont., commander of the ICCS regional headquarters in Hue.

In front of the ICCS tent, steps have been dug into the bank leading down to the river where large, flat-bottomed boats are moored. Thousands of South Vietnamese and North Vietnamese prisoners of war have been ferried across the river in these to be repatriated.

On both sides the steps are strewn with piles of clothing, crutches, sandals, toothbrushes and other personal belongings discarded by the North Vietnamese and Viet Cong prisoners before they boarded the boats.

Only about 100 yards across, the Viet Cong flag flies over a group of tents, amid similar rubble, where their returned prisoners are held.

"It's the sorriest sight I have ever seen," said Capt. Caron. "There are so many maimed.

"I feel depressed when I see something like this. But then you get the feeling that maybe you can be of some help.

"Personally, I hope it will work," he said of the mission of the international supervisory force whose duty it is to help the four warring parties make the ceasefire work. "I volunteered for this job."

The task seems difficult. The ICCS tent is empty except when prisoners of war are being exchanged. But it is one of the many sub-regional monitoring sites that will be in operation when it is safe to deploy the team.

"I cannot endanger my teams," said Col. Macleod. "That's a clear-cut order."

One of his major problems is that the four parties of the Joint Military Commission have not become operational yet in the regional headquarters at Hue, about 40 miles south.

"There are no Viet Cong representatives in place yet," said Col. Macleod, "but we have made contact with them through the prisoner exchange program here.

"They have assured us that it won't be long until they set up in Hue."

"They have also offered to take us by bus for a preliminary inspection of two other teamsites," he said, at Gio Linh and Lao Bao, both in Viet Cong claimed territory south of the demilitarized zone and near the Laotian border.

He expected to start the inspection in a few days.

So far only one teamsite has been established in this sensitive area—at Phu Bai about eight miles west of Hue in a secure region.

But the ICCS tent will remain at Quang Tri, even though unoccupied for the present time, its very presence an inhibiting factor on the warring combatants.

"It is interesting to note," said Col. Macleod, "that since the ICCS tent was set up Feb. 14 there has been no shelling in Quang Tri city."

There has been daily and nightly shelling to both sides of the city, however, but he said even this shelling seemed to stop soon after the arrival of an ICCS helicopter in the area.

This was one of the main reasons the ICCS was attempting to get the sub-regional teams in the field as quickly as possible.

CAPT. CARON . . . sickened by sight

Laos War Level Drops With New Bombing

Times News Services

VIENTIANE — A day after United States bombers resumed their strikes in Laos government spokesmen today reported a 50 per cent drop in the number of Communist violations in the country's two-day-old ceasefire.

And U.S. sources reported the situation had stabilized in the Bolovens area of far southern Laos, where CIA-sponsored mercenary troops were holding their positions six miles west of a principal highway junction against Communist troops.

Pentagon spokesmen said in Washington Friday U.S. B-52 bombers and fighter-bombers resumed their missions in Laos at the request of Prime Minister Souvanna Phouma, who hours earlier told a news conference in Vientiane the Communists had launched a "general offensive" after the ceasefire began.

U.S. sources said today the B-52s staged "carpet bombing" strikes on North Vietnamese troops in the Bolovens town of Paksong within about an hour after Souvanna Phouma threatened at his news conference to ask for renewed American air support. The sources disclosed that the B-52s struck the town, seized by the North Vietnamese following the start of the ceasefire, for two hours Friday.

In South Vietnam, meanwhile, Communist gunners killed 10 Vietnamese today when their shells struck near a conference room of the Joint Military Commission (JMC) and hit a bulding that was being remodelled for the International Commission of Control and Supervision (ICCS).

Field reports said the shellings occurred at Tri Ton, a district town 125 miles southwest of Saigon in the Mekong Delta.

Six of the dead were school children and two were teachers. They were killed when shells hit a school yard near the military commission conference room, after shelling hit the building being remodelled, killing two South Vietnamese soldiers and wounding six, the field reports said.

In political developments, ranking members of the Communist Pathet Lao delegation in Vientiane departed for Hanoi today aboard a Soviet airliner, apparently for consultations with North Vietnamese leaders.

Government spokesmen issued a statement today listing a total of 20 new ceasefire violations, most of them occuring after the ceasefire moved into it's second day Friday. They had reported a total of 40 violations during the first 24 hours of the truce, 29 of them in far southern Laos.

Foreign ministers gathered in Paris today for the 13-party international conference to guarantee a lasting Vietnam peace after a hopeful breakthrough in talks between Saigon and the Viet Cong on the political future of South Vietnam.

The ministers from the five great powers, the four International Commission of Control and Supervision (ICCS) nations and Saigon, Hanoi and the Viet Cong will meet Monday to give formal acknowledgement to the peace agreement signed here Jan. 27.

In particular, the presence of the Soviet Union, China, the United States, Britain and France is designed to give great-power backing to the maintenance of peace in Vietnam and the search for a lasting settlement through peaceful means.

And in Saigon a decision on the next release of U.S. prisoners of war from Communist PoW camps apparently was put off today. The American PoWs are due out by Tuesday.

The four-party joint military commissions' (JMC) subcommittee on captured persons did not meet today. This body will make recommendations on when, where and how many PoWs will be included in the next release.

A total of 400 American servicemen are yet to be set free — 320 in North Vietnam and 80 in the south. Nineteen U.S. civilians also are held in the south by the Viet Cong.

About one-third of these are expected to be free by Tuesday. Releases are being made in four 15-day "increments" and this will be the second increment.

A Saigon military spokesman said the JMC An Loc investigation broke down again when Communist investigators demanded a private interview with the helicopter pilot, CWO Stephen C. Myers, at the U.S. army hospital in Saigon. U.S. and South Vietnamese team members insisted Myers be interviewed simultaneously by all four parties.

O.C. SOCCER SCORES

LONDON (AP) — Results of Saturday's Old Country soccer games:

FA CUP
Fifth Round

Bolton 0 Luton 1
Carlisle 1 Arsenal 2
Coventry 3 Hull 0
Derby 4 Queen's Park Rangers 2
Leeds 2 West Brom 0
Manchester 2 Sunderland 2
Sheffield W 1 Chelsea 2
Wolverhampton 1 Millwall 0

ENGLISH LEAGUE
Division I

Leicester 0 Sheffield U 0
Liverpool 2 Ipswich 1
Man U vs. Crystal ppd
Norwich 0 Newcastle 1
Stoke 2 West Ham 0
Tottenham 3 Everton 0

Division II

Burnely 1 Bristol C 1
Middlesbrough 3 Portmouth 0
Notts Forest 2 Fulham 1
Orient 4 Aston Villa 0
Swindon 1 Oxford 3

Division III

Bristol R 2 Bournemouth 0
Brentford 0 Grimsby 1
Chesterfield 0 Notts C 2
Rochdale 0 Plymouth 6
Rotherham 1 Tranmere 2
Scunthorpe United 0 Port Vale 1
Southend 0 Blackburn 1
Walsall 3 Oldham 0
Watford 0 Swansea 1
York City 2 Halifax 1

Division IV

Bradford C 1 Alderraum 0
Cambridge 2 Bury 2
Chester 0 Hereford 1
Colchester 1 Doncaster 1
Gillingham 1 Exeter 0
Lincoln 0 Newport 2
Mansfield 5 Crewe 1
Reading 0 Barnsley 0
Torquay 2 Darlington1

SCOTTISH CUP
Fourth Round

Aberdeen vs. Falkirk ppd
Ayr U 2 Stirling 1
Dumbarton 2 Partick 2
Kilmarnock 0 Airdrie 1
Montrose 2 Hamilton 2
Motherwell 0 Celtic 4
Rangers 1 Hibernian 1
Stranraer 2 Dundee 9

SCOTTISH LEAGUE
Division II

Berwick 1 Raith 3
Clyde 1 Clydebank 0
Cowdenbeath 0 Alloa 2
Forfar 0 Dumfermlin 6
Queen of S 0 E Stirling 2
Queen's Pk 4 Brechin 1
St. Mirren 1 Stenhousemuir 1

IRISH LEAGUE

Ards 3 Bangor 1
Ballymena 0 Linfield 0
Larne 2 Coleraine 4
Glenavon 2 Portadown 0

. . . FARMERS COOL ON FREEZE

Continued from Page 1

for agricultural land, green belts, recreation and park land and urban and industrial land banks.

Taylor said that growers in semi rural areas should receive full compensation for their lands.

"Take my farm for example," he said. "I had to lay a mile-and-a-half of pipe at considerable expense for a new well because the water in the old one was no longer drinkable due to pollution from residential subdivision on the other side of the Patricia Bay highway.

"If I use a fertilizer with an odor, residents complain. What do you expect a farmer to do under these conditions? Why should he not receive full value for his land when residential development has encroached on his farm lands?

Taylor blames the farmland problem on municipal and regional governments for permitting sprawl development and doing nothing to protect farm areas.

"The municipalities are glad that Stupich has taken over their load," he said. "He is left holding the bag.

"I'm not opposed to strict controls in strictly rural areas, but not in semi rural areas," he said.

Taylor said he wanted to be fair. The government was justified in being concerned at the fast disappearing farmlands of the province.

He noted that in 1954 there were 468 dairy farmers on Vancouver Island. In 1968 there were 184 producers and by 1970 this had dropped to 158. In the Vancouver area, producers had dropped from 3,734 to 1,000.

On the lower mainland, he said, rich agricultural land had been subdivided.

Another problem was land speculation, he said. Farms are being held strictly for future housing development.

The government's action was described by John Willow, president of the Victoria Sierra Club as "essential to prevent a monumental environmental disaster within the next 30 years."

"The recent move of the government doesn't have nothing to do with socialism or communism," he said. "Calling it anything like that is simply short-sighted.

"The government had only the guts to implement something which is being discussed in political and scientific circles right around the world," he said.

The said the tragedy of modern society is that it is still living by the "old west code that everything is over-abundant and free for the taking."

He said not many people realize that farm land, once blacktopped, ceases to function as a food producer and here in B.C. there is not too much fertile farmlands to go around.

"The problem is that farmlands are located exactly where expanding centres are aiming at."

He pointed out according to demographic projects in not too distance future, due to a tremendous increase and anticipated food shortages, there will be spectacular demands for farmland far exceeding the present demand for real estate.

"Our existence in a land of plenty will not last for ever. Now is the time to think of the future coming generations."

He noted that the Netherlands in 1965 passed the "National Physical Planning Act to protect its farmlands from annilation. The act was far more stringent and severe than the government's land bill."

He also said that a recent report compiled by 152 international scientists and commissioned by the United Nations Conference on human environment states "if no effort is made to achieve a survey of alternative land uses and to evolve a broad plan for all the variety of claims modern man makes upon his inherently and expendable resources of the land, the result will not be civilization by a monumental environmental mess."

As I see it, this is what the new legislation is trying to prevent, he said. "It is not fumbling with the problem. It is tackling it."

the weather

The trend to more cloud and precipitation particularly over coastal areas will continue through the rest of the weekend. A storm centre about 400 miles west of the northern California coast is moving northward and is forecast to be located est of the Queen Charlotte Islands by Sunday afternoon. A band of cloud and rain is slowly working its way northward long the California and Oregon coasts and will spread into southeastern B.C. later today. On Sunday the weather front associated with the storm centre will be weakening over the interior leaving a southwesterly flow of moist air over the coast. Skies will be cloudy over all areas on Sunday and there will be a few periods of rain over coastal areas and over the eastern interior. Temperatures which have been well above the long term normals for late February will begin a downward trend today and this will continue on Sunday.

DOMINION PUBLIC WEATHER OFFICE
5 A.M. FORECASTS
Valid Until Midnight Sunday

Greater Victoria: Periods of rain beginning this afternoon. Sunday, cloudy with a few periods of rain or drizzle. Highs today, in the lower fifties. Lows tonight, upper thirties. Highs Sunday, upper forties.

Lower Mainland, East Vancouver Island: Periods of rain this evening and overnight. Sunday, cloudy with a few periods of rain. Highs today, in the lower fifties. Lows tonight, upper thirties. Highs on Sunday, upper forties.

North and West Vancouver Island: Rain this afternoon. Gusty southeast winds in exposed areas. Sunday, cloudy with occasional light rain or drizzle. Highs today, near 50. Lows tonight, near 40. Highs Sunday, upper forties.

TEMPERATURES

	Max.	Min	Prec.
Yesterday			
Victoria	51	41	—
Normal	47	37	—
One Year Ago			
Victoria	45	37	—
Across the Continent			
St. John's	39	30	.27
Halifax	31	24	.45
St. John	30	25	—
Montreal	25	6	—
Ottawa	25	5	—
Toronto	28	13	—
North Bay	20	8	—
Thunder Bay	20	—19	.10
Kenora	15	—7	—
Winnipeg	13	—6	—
Brandon 18	—1	—	
Regina	31	11	trace
Saskatoon	21	14	—
Medicine Hat	34	28	—
Lethbridge	41	25	—
Lethbridge	41	25	—
Calgary	36	23	trace
Edmonton	32	26	09
Penticton	49	27	—
Cranbrook	45	23	—
Castlegar	45	28	—
Vancouver	55	37	—
Pr. Rupert	43	36	.26
Pr. George	36	25	—
Nanaimo	53	31	—
Kamloops	44	32	—
Revelstoke	33	19	—
Ft Nelson	22	7	.17
Peace River	34	8	trace
Whitehorse	17	12	trace
Ft. St. John	32	11	.31

U.S. Temperatures: Anchorage 26, 8; Detroit 30, 20; Honolulu 82, 48; Minneapolis 35, 25; Chicago 36, 31; New York 38, 25; Boston 40, 28; Washington 43, 32; Miami 67, 55; Los Angeles 71, 53; San Diego 70, 55; San Francisco 62, 53; Las Vegas 61, 43; Phoenix 67, 48; Denver 55, 32.

CITY'S WEATHER RECORD

Sunshine, Feb.	115.2 hrs.
Last Feb.	82.1 hrs.
Normal (30 years)	75.0 hrs.
Sunshine, 1973	202.9 hrs.
Last Year	145.5 hrs.
Normal (30 years)	145.0 hrs.
Precipitation, Feb.	.79 ins.
Last Feb.	2.96 ins.
Normal (30 years)	2.53 ins.
Precipitation, 1973	3.34 ins.
Last Year	8.33 ins.
Normal (30 years)	6.92 ins.

Sunrise, Sunset Sunday
(Pacific Standard Time)
Sunrise 7:06 Sunset 17:50

TIDES AT VICTORIA HARBOUR

	Time	Ht.	Time	Ht.	Time	Ht.	Time	Ht.
	H.M.	Ft.	H.M.	Ft.	H.M.	Ft.	H.M.	Ft.
25	06.55	8.4	16.15	3.4				
26	07.00	8.5	17.15	3.1				
27	07.45	8.4	17.55	2.8				
28	04.10	8.0	06.20	8.0	08.45	8.2	18.40	2.6

TIDES AT FULFORD HARBOUR

	Time	Ht.	Time	Ht.	Time	Ht.	Time	Ht.
	H.M.	Ft.	H.M.	Ft.	H.M.	Ft.	H.M.	Ft.
25	01.45	9.4	04.20	9.3	08.40	9.8	17.15	3.6
26	02.50	9.9	05.40	9.5	09.40	9.5	18.15	3.5
27	03.30	10.2	07.40	9.4	10.50	9.4	19.10	3.2
28	04.00	10.3	09.10	9.1	11.40	9.2	20.00	3.0

AMAZING SPACE STAMP OFFER

"Space" — the biggest theme on postage stamps today! This unbeatable 38-stamp offer comes to you for only 24¢ with our bargain approvals (buy those you want, and return the rest). ENSURE YOU GET THESE AMAZING STAMPS — send just 24¢ in unused stamps and ask for LOT VS-25

only 24¢

BROADWAY APPROVALS, LTD.
50 Denmark Hill, London, S.E. 5, England.

Rush me your unbeatable Space Stamp Offer—38 stamps for only 24¢, which I enclose in unused Canadian stamps.

Name
Address
Lot VS-25

WANTED
OLD BOTTLES

The Bottle Collecting Craze is sweeping the country. Over 1/2 million collectors are paying fabulous prices for old bottles of all descriptions.

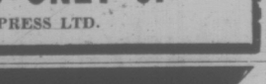

Here is your opportunity to find out all about this exciting hobby or profitable business. Write today on what to collect, prices to ask, where to sell. You could earn $10,000 a year as an old bottle finder - dealer.

COMPLETE INFORMATION PACKAGE ONLY $2.00 TO COVER POSTAGE AND HANDLING SATISFACTION GUARANTEED

COLLECTORS GUILD
DEPT. 111
BOX 672, DON MILLS, ONTARIO

CLIP AND MAIL TODAY

Does Your Anniversary Come in March?

Then why not thrill your bride of yesteryear with the gift of a larger, more beautiful diamond than you were able to give her at the time of your engagement.

Shown; one of our lovely handcrafted floral designs, set with an impressive centre gem, and encircled with eight smaller diamonds. (Just one example from our scores of attractive settings!)

NOTE: We will give a liberal allowance for her present diamond on the purchase of a larger gem.

DIAMOND RINGS from $100.00 up

Grassie Fairbanks
Since 1886
1209 Douglas 385-1911

CLASSIFIED ADVERTISING
386-2121
YOUR KEY TO EXTRA CASH!
Sell those items around the house that you no longer use.
11 WORDS ONLY $1
VICTORIA PRESS LTD.

WAREHOUSE BOAT SHOW
PEARSON — next Red Lion
WORLD PLEASURE

Having Received Instructions from Mrs. W. G. Ellis, we are Pleased to Offer

2031 RUNNYMEDE, OAK BAY

AN IMPOSING RESIDENCE DESIGNED BY THE CELEBRATED ARCHITECT, SAMUEL MaCLURE

- Four Reception Rooms.
- Five Bedrooms, Three Bathrooms.
- Guest Cloakroom. Hot Water Heating.
- Staff Suite. Swimming Pool.
- Standing in beautifully landscaped and well stocked grounds extending to approximately 1¼ acres.

Possession June 30th or later. An ideal home for family living and entertaining.

In our opinion, this represents extremely good value at

$98,000

Liberal terms available.

Yet another excellent listing offered by

ERIC CHARMAN 385-9765 M.L.S.

Charman Pacific Realty Ltd.

Definitely No Viewing Without Appointment

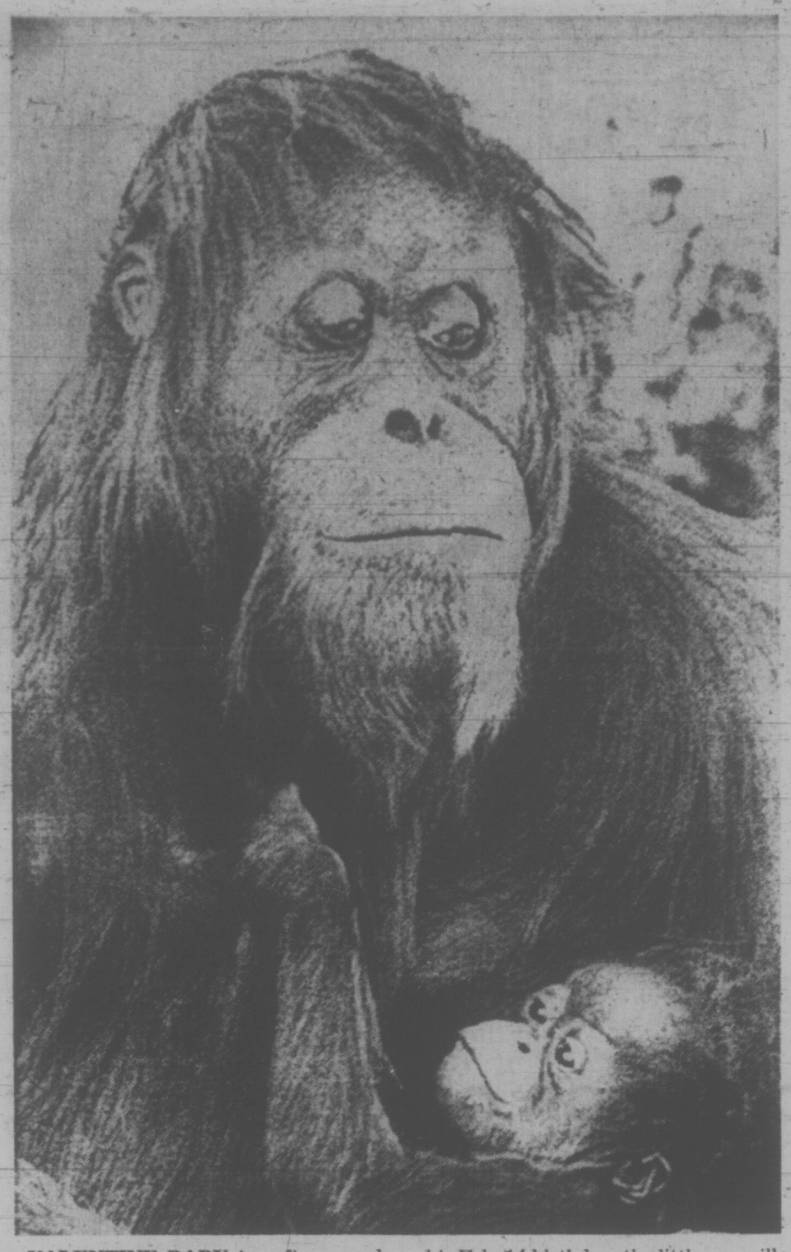

VALENTINE BABY is a five-pound male orang-utan proudly held by mother, Susie, in Miami. Because of his Feb. 14 birthday, the little ape will be called Valentino.

Curtain Set to Rise On Birdwatcher Spring

STRAY FEATHERS
harold hosford

By HAROLD HOSFORD

The curtain is about to go up on the birdwatchers' spring here in southern British Columbia. I say birdwatchers' spring because their version of the vernal celebrations comes a little earlier than the calendar version.

No one knows for sure just when the great event will take place but an educated guess puts it some time in the next 10 days.

Signal for the curtain raising will be the arrival of the first migrant birds from the south. And another good guess would be that those first arrivals will be swallows, violet green swallows.

LEISURELY TRIP

Compared to the feats of endurance and precision-navigation performed by some birds on migration, the journeys of these early birds look like a morning stroll in the park. Wintering as they do as far north as central California, a week of leisurely flying will put the violet-greens on our doorstep.

But for another member of the swallow clan, one we won't be seeing for two months, it's a different story. For cliff swallows which winter from the matto grosso of Brazil to the pampas of Argentina, a 7,000-mile trek lies ahead.

As we prepare to greet our violet-green swallows, 1,500 miles south of here along the United States-Mexican border, other birdwatchers are waiting in anticipation of the arrival of the cliff swallows.

At this moment, somewhere along the lowland coastal marshes of central America, the vanguard of cliff swallows is winging its way north. By the first week of March they will have crossed into the United States keeping their traditional March 19 rendezvous at San Juan Capistrano.

Behind them will lie a 3,500-mile journey along the eastern flank of the Andes and up the Isthmus of Panama. Ahead, for some, lies another 3,500 miles before they reach their summer home near the Arctic Ocean.

When they set out from their South American wintering grounds is still largely a mystery — there isn't the same enthusiasm for birdwatching down there that has engulfed North Americans — but it seems fairly certain that some cliff swallows must have been on the move as early as the beginning of February.

Their progress north from Mexico is better known. Nearly 50 years of records by birdwatchers from San Diego to Seward, make it possible to predict within a day or two the time of arrival for cliff swallows almost anywhere along the Pacific Coast.

PUSHING SEASON

In the first three weeks of March they move north rapidly, reaching Eureka by the 20th. Then, probably because they are pushing the season, their advance slows. In the next 10 days they only manage to reach Oregon and another 20 are required to reach the mouth of the Columbia River and Washington.

It is now about April 20. Within a week they will be appearing in southern British Columbia.

Meanwhile, on the eastern side of the mountains, where winter relaxes its grip more reluctantly than along the coast, the swallows are stalled in Missouri and Kansas. It will be two or three weeks before they reach the latitude, on the plains, that they now occupy on the coast.

As May bursts onto the scene, the cliff swallows get ready to do some bursting of their own. Where six weeks were required to complete the 1,500 miles from Mexico to Canada, their next great leap — a 2,000-mile jump to northern Alaska — will be made in less than two weeks.

By the middle of May those that nest near the Arctic Ocean will be home and the first half of their great annual cycle will be over.

Their 7,000-mile journey becomes even more remarkable when the erratic twists and turns of their feeding flights are calculated into the distance. Since swallows migrate by day, and feed as they move, it is conceivable that instead of a 14,000-mile round trip each year, they actually fly twice that far in completing their annual migrations.

Insult Contest Finals Occupy Commons Sitting

OTTAWA (CP) — The Liberals sat by like spectators at ringside Friday while Conservative Leader Robert Stanfield and New Democratic Party Leader David Lewis squared off in the Commons for what seemed at times like the Canadian insult championship.

Between them, the two leaders uncorked some of the best one-liners of the session as they debated, ostensibly at least, the merits of Finance Minister John Turner's tax-cut and pension-increase budget.

Stanfield, denouncing the NDP decision to vote for the budget and keep the minority Liberals in power, limited himself to a few well-chosen barbs.

If the budget is the measure of the New Democrats' bargaining strength, he said, "they have about as much influence as a eunuch in a harem."

At another point, he inferred that the NDP caucus fears nothing more than an election and said the government could have bought its support for a "nickel-or-dime" increase in the old-age pension.

LEWIS HAS ADVICE

Lewis, one of the best orators in the Commons, advised Stanfield to see a psychiatrist. The Opposition Leader used to be a kindly, mild-mannered "nice guy from Halifax," Lewis said, but since Parliament opened Jan. 4 he had become a vicious and frustrated man, destroyed by his thirst for power.

He said the Conservatives whine repeatedly that the government should be turfed out of office and they should be given a chance. But they had proved in past years they were incapable of running the country.

"And when I cut my finger with a knife," the NDP leader said, "I do not keep on cutting my finger with the same knife again."

"It's better than cutting your throat," interjected one Conservative MP.

Lewis said the NDP does not have confidence in the government, despite its pledge to support the budget, but neither does it have even the slightest confidence in the "dinosaur-oriented and dinosaur-controlled" Conservative party.

Rather, the NDP would support the budget because it contained many of the measures the party had been demanding.

He said the basic old-age pension increase—from $82.88 to $100 monthly—is enough in itself to justify supporting the budget. But there were a variety of other reasons as well, among them tax cuts and tariff reductions.

Stanfield, who has moved a non-confidence motion on the budget, said the document contains no program of national development, no new initiative or fresh inspiration, no delineation of priorities and no national objectives or goals.

If the Conservatives were in office, he said, they would have brought down a "two-thrust budget" to fight inflation and create jobs.

Backing the 60-to-90-day wage and price freeze proposed Thursday by Conservative financial critic James Gillies, Stanfield said Canadians would support such a measure if they felt dramatic action would result.

Under Conservative economic policies, the nation would have an 18-month to two-year plan that would generate opportunity and restore order in a decisive way, he said.

The two leaders spoke during the third day of the six-day budget debate.

DOUBLE STABBING BEING EXAMINED

ALERT BAY — RCMP here are investigating a stabbing incident which took place Friday and left two local youths in hospital.

Gregory Wadhmams, 19, and Danny Ormond Smith, 17, are in satisfactory condition in St. George's Hospital today with one stab wound each after what appears to have been an argument in a private home about 2 a.m. Friday.

12 AFFECTED BY SHUTDOWN

Twelve employees will be affected by the closing down July 1 of Buckerfields Ltd.'s feed mill at 506 Pandora Ave., a company spokesman said today.

Of 25 employees in Buckerfields' Victoria operation, 13 will be kept on to work in the retail store and warehouse, said H. M. Corkum of Vancouver, manager of the feed division.

Five of the others will be relocated at Buckerfields' Duncan feed mill, which will undergo a $100,000 expansion, Corkum said.

He said he would try to place some in the company's Vancouver mill and in a new mill at Armstrong. The company is working with Canada Manpower to try to find jobs for those who can not be relocated within the company, he said.

A company statement announcing the closure said the Victoria mill, originally built in the early 1900s, has outdated equipment and has been operating at a loss.

Consolidation of the two operations at Duncan will be more economical, said the statement.

Buckerfields "will be looking closely at" the possibility of finding a new Greater Victoria location for its warehouse and retail store, said Corkum. Its lease on its Pandora Ave. facility is up at the end of 1974.

Banks' Interest Increased

WASHINGTON (AP) — The United States Federal Reserve Board increased its discount rate, the interest it charges member banks for borrowing, to 5.4 per cent Friday in an effort to further "the objectives of economic stabilization."

The board took the step after a lengthy session and said that it was done "in recognition of a recent rise in short-term open-market interest rates."

It was the second time this year that the board has increased the interest rate it charges member banks. The rate was moved from 4½ per cent to 5 per cent on Jan. 12.

A move upward in the discount rate usually is a signal that the nation's central bank is moving toward tighter money.

HONDA
Outsmart the Yen
SAVE
PEARSON — next Red Lion
WORLD of PLEASURE

HEARING AID USERS
If you believe dealing directly with the manufacturer makes sense, see Audiotronics.
Endorsed by the Federated Legislative Council for Elder Citizens of B.C.
AUDIOTRONICS ENTERPRISES LTD.
660 Fort St. — 385-0911

SHEEP PROTECTION ACT
All owners of dogs are reminded that the following sections of the Sheep Protection Act apply in all unorganized areas of the province.
5. It is lawful for any person to kill any dog in the act of pursuing and worrying or destroying any sheep, goat, poultry or domestic rabbit elsewhere than on the land belonging to the owner of the dog. R.S. 1948, c. 303, s. 4; 1965, c. 47, s. 3.
12. No dog shall be allowed at large at any time between sunset and sunrise, unless accompanied by or within reasonable call of the owner or some person having charge or care of the dog. R.S. 1948, c. 303, s. 12; 1967, c. 46, s. 7.
Hon. David D. Stupich,
Minister of Agriculture.

MONTH-END SPECIALS
NOW IS THE TIME TO SAVE
Monday - Tuesday - Wednesday
While They Last!

TABLE LAMPS

Cork Table Lamp with white shade —	18.95
Amber Glass Table Lamp mounted on brass base, white shade.	24.95
"Leather Look" Pottery Table Lamp — Beige shade.	21.99
Wood Table Lamp with brass breaks — white shade.	21.99
Green Floral Pottery Base — Black opaque shade.	24.99
Crackled Glass Amber Table Lamp Brass trim — white shade.	24.95

FURNITURE

Furniture, one of a kind Clearance items. Your chance to save on many items in our furniture dept. Many more items not listed — All Quality merchandise.

1 Only 2 Piece colonial chesterfield suite — Maple trim — Gold tweed cover — high back — A real buy.	329.00
2 Only Sturdy reception room or Den settee — Hard wearing cover in Blue or green to Clear.	99.00
3 Only High back deluxe Sofa and Chair — Troister quality Suite — Soft seating cushions — Green/Gold—Brown—Pumpkin. SPECIAL	399.00
2 Only French Provincial Sofa and Chair—Rich Damask cover — Cherrywood carved trim — Gold or Green—Deep tufted back. to Clear	529.00
2 Only Walnut Coffee Table — Scratch resistant top — Your choice. Or Matching Step Table.	13.88
1 Only Telephone bench with attached Table for phone — Plus rack for phone book.	19.88
6 Only Chrome Step Stools Blue — Beige — Turquoise — to Clear	10.88
6 Only Stacking Stools — Ideal extra seat Bronzetone metal legs — Padded Seat	4.49
1 Only Double Pedestal Desk Includes filing drawers — sturdy construction.	69.00
3 Only Desk Chairs — Brown or Black Seat — Padded seat and back	12.88
1 Only Curio Cabinet 4 shelf Plus door cabinet — Walnut	95.00
2 Only Record Cabinets — Sliding door front — Walnut.	22.88
10 Only 3 Shelf Bookcase — Walnut	21.88
1 Only Dining Room Suite — In Pecan — 48" dia. glass top table — 4 chairs — Buffet Base plus glass door Hutch top.	549.00
6 Only Drop Leaf Dinette Suite—Full size 30x24x48 — Walnut arborite — Bronzetone — 2 Side Chairs	49.00
1 Only Oval Dinette Suite Family size table 36x48x60 Arborite top — Box padded seats — Comfortable Back rests — 4 Chairs matching	119.00
6 Only Buffet or Bookcase 48" long — Sliding glass door—Grooves for plate display.	54.88
10 Only Hostess Chairs—Assorted colors — in Rich fabrics.	22.88
3 Only High Back Recliner with footrest — Large seat — 3 way action with TV recline Position— You will like this one—Brown.	89.00
1 Only Rocker Recliners — Button back — It rocks it reclines — Green — Brown — Black — Supported Naugahyde.	99.00
6 Only Rocker Armchairs — Gold — Turquoise	39.88
2 Only 3 Piece Junior Bedroom Suite — Dresser and Mirror — 4 Drawer chest — Plus — Full size Bookcase, Radio Bed 54"—Walnut.	125.00
4 Only Pine colored single dresser and adjustable mirror — 3 Drawer — Brass Handles — Base to floor — A real buy.	59.88

3 Only—Look what you get for only 175.00
Large 68" long Triple Dresser with large Mirror plus a smartly styled Chest of Drawers and a full size 54" Radio Bookcase Bed 175.00

6 Only 54" Walnut Panel Beds—Complete Head and Foot Ends with Rails. Each	19.00
12 Only Night Tables—1 Drawer plus Shelf — Walnut Arborite Top — Ideal for Bedroom or Stereo Player. Each	29.00

STANDARD FURNITURE
737 YATES 382-5111

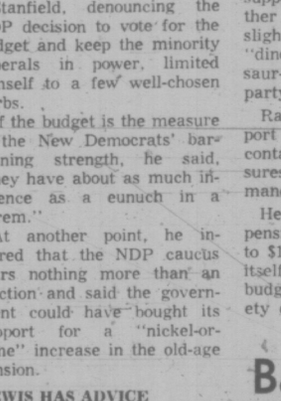

You Can't Wait
FOR GOVERNMENT CAR INSURANCE
when you need it NOW!
- GOVERNMENT INSURANCE WILL NOT BE AVAILABLE FOR A YEAR
- YOU MUST BE COVERED SO CANNOT WAIT IF YOU NEED RENEWAL NOW OR SOON
- DIFFERENT COMPANIES CHARGE DIFFERENT RATES FOR THE SAME COVERAGE
- NOW YOU CAN COMPARE RATES AND SAVE MONEY
- BECOME INFORMED BEFORE YOU SEE AN AGENT

SAVE up to $90 On your next Policy

FOR THE FIRST TIME, the rates charged by the car insurance companies in B.C. are assembled into one booklet.
FOR THE FIRST TIME, you can compare rates before you buy. There is as much as $90.00 difference between companies in some categories.
FOR THE FIRST TIME, you can shop at home, at your leisure. A handy calculation form is enclosed for you to find the best buy.
If your policy comes due soon, NOW is the time to act. Shop wisely with the aid of this booklet. Send $2.00 now and get your copy by return mail. Write to:
GRANDMILL PRINTING
BOX 5075, VICTORIA, B.C.

You'd better hurry. Feb. 28th is the last day.
The last day to save on your 1972 income tax.
You can save on income tax now while you save for your retirement. Up to $4,000 can be deducted from your taxable income when deposited in any of our Registered Retirement Savings Plans.
Stop by and see us for complete information.
Registered Retirement Savings Plans.
Royal Trust
Royal Trust Building, 1205 Government St., Victoria, B.C. — 388-4311
Other offices in Kelowna and Vancouver
Royal Trust, Royal Trust Building, 1205 Government Street, Victoria, B.C.
Please send me information on your Registered Retirement Savings Plans.
Name
Address
City

Victoria Times

SATURDAY, FEBRUARY 24, 1973

GORDON BELL
Managing Editor

STUART UNDERHILL
Publisher

BRIAN TOBIN
Editor

Don't Overlook the People

It would be nice to believe that with city council's decision Thursday to deny highrise promoter J. A. Mace a land-use contract, the whole controversy over the Menzies-Simcoe Street project had come to an end. Unfortunately, although half of the council members carried out the obvious desire of most of the public and rejected the plan, the matter may yet continue into the courts if Mr. Mace proceeds with his threatened legal action.

The crux of the question appears to lie in the point at which a city council's moral and legal obligations are created—at a meeting where a resolution is passed, or in the signing of an agreement fulfilling the earlier council action. In the present instance the council did not sign an agreement, for various reasons, although it had earlier indicated its approval of the Mace proposition.

The four-to-four division of the council vote exemplifies the two types of opinion. It would have taken a two-thirds majority to pass the motion leading to a land-use contract. Members who adopted the stand that the city was in effect committed to the Mace project must be given credit for their moral approach to the matter. On the other hand, some of those who feel that the wishes of the people take precedence over the fumbled actions of an earlier council which had difficulty in making up its mind, could argue that they have done what they promised their electors they would do.

The case raises a number of fundamental questions in the democratic system. One council should be able to bind its successors in certain matters if there is to be continuity of government and a viable system of private dealing with the people's representatives. But should this requirement extend to matters in which a council has gone against the wishes of the people and may even have been contrary to the public good? In other words, how does a city get out of a hole into which a past council has tipped it? The basic solution, of course, is not to make bad judgments in the first place, but this is an impossible standard in any human situation.

The day may come when responsible positions such as those on city councils may be open only to candidates who can pass a test of competence in assessment of facts, logicality of thought, breadth of knowledge, and good sense in judgments. A body of such persons might be able to avoid the muddles into which many councils nowadays, with increasingly difficult decisions to make, may fall. But such paragons might lack the essential quality of personal popularity, and fail to draw any votes.

The next move in the present deadlock appears to be up to Mr. Mace. But there is no reason why an acceptable compromise should not still be possible. Surely a highrise structure is not the sole possible answer to a situation involving a good return on investment, sound community planning, the wishes of the people, and morals.

Near Fort Steele, B.C. —B.C. Government photo

A New Deal for Our Parks

The provincial government's new parks policy, including action to eliminate further industrial exploitation of parks, is long-overdue but none the less welcome. The twenty-year program of parks attrition which the Social Credit government carried on — the invasion of major parks by mining and logging interests in particular — is bluntly described by Resources Minister Robert Williams as "the greatest retardation of parks preservation anywhere in the world".

Stringent new restrictions are to be imposed on mining operations now in progress and a stop will be put to future staking and recording of claims in parks. Applications for mining permits in park areas will be rejected and certain parks' use permits, including Western Mines' authority to create a township in Strathcona Park, will be cancelled.

Timber cutting in parks is to be strictly controlled and, if allowed, will be subject to payment of triple the present basic stumpage rates. The logging regulations are, however, of limited significance since timber licenses existing in park areas are now almost exhausted. All parks will eventually come under the legislature's direct jurisdiction when boundaries have been stabilized. The gate which the Social Credit regime deliberately left open in its parks act is being closed.

The day of the cosy arrangement by which land could be taken out of a park merely by an order-in-council moving the boundaries is coming to an end. Order-in-council provisions are being retained in certain parks, the authorities explain, only to facilitate fixing of boundaries in such a way that what is obviously park land will remain park land and real estate not suitable for that purpose will be trimmed away.

What Mr. Williams' announcement means is that a breath of fresh air will now blow through the fog and double talk which the last government's policies created around our provincial parks. Major parks will return to being parks, rather than storehouses for those mining and lumbering interests able to win governmental permission to exploit them. The new philosophy is that parks have a valid place in our lives as areas for healthful recreation, and that this function should not be encroached on or destroyed by industrial use. Parks will be run by the parks department for a change. It is a concept which the public of today accepts and defends. Mr. Williams and his government have brought a welcome and much needed new approach to the whole parks program.

MAURICE WESTERN

Tory Confusion on the Budget

OTTAWA — The Conservatives appear to be reacting like myopic, nervous nellies to a budget largely compounded of their own ideas.

Beyond doubt, the present situation in Parliament is novel and, perhaps for that reason, unsettling. Conversions occur in politics but seldom with such disconcerning speed. It is altogether likely that a number of stirring Opposition speeches perished undelivered when a Liberal finance minister clutched to his bosom the general financial doctrine of the Stanfield Conservative party.

Even so, a credible response was open to the Opposition. The Conservatives might, quite reasonably, have claimed the budget as their own offspring. They might, indeed, have gone farther, arguing that the party, having achieved so much in opposition, could do even better in government.

Such a reaction would be politically unorthodox. But clearly it had some attraction as Robert Stanfield indicated on budget night by politely acknowledging the cries of "author" from admiring followers. The Conservative amendment in Marcel Lambert's name speaks for itself. It begins: "While acknowledging certain beneficial provisions in the budget proposals . . ." and only then does it go on to deplore. But deplore it does. Evidently Conservative doctrine, once adopted by a Liberal minister, becomes suspect and inadequate in Conservatives eyes.

Raise the Ante

It may be beneficial but it is imperative to raise the ante. We now have it on Mr. Lambert's authority that "a Conservative Minister of Finance would have introduced a really expansionary budget and, if you want figures, it could be $2½ billion or $3 billion to really do the job." Last summer, even by John Turner's apprehensive reckoning, it was only $1.5 billion.

By the time Mr. Lambert had finished, the "beneficial" deficit had, indeed, almost disappeared. The government was manufacturing illusions, pretending to show a great increase by ignoring $1,800 millions in supplementaries for 1972-73 which the House has now passed. Quite true — the government plays this little game every year. But there will also be supplementaries for 1973-74 and, with the government owing its life to the NDP, it is safe to say that they will again be large.

Mr. Lambert also mentioned the bookkeeping entry, the $890 million advance to the Unemployment Insurance Fund. But if the budget fails to cut substantially into high unemployment — as the Conservatives insist will be the case — a huge government contribution will recur. Even the very modest remedial measures proposed by Mr. Andras are currently blocked by the NDP. Thus in all likelihood we are headed for a mammoth deficit, beneficial or otherwise.

The Conservatives are obviously not very happy with this light skirmishing; they would prefer a good, solid attack. And why not? The budget is vulnerable. Their amendment deplores the lack of measures "effectively to contain the spiralling cost of living." What do they propose? They would not be afraid, says

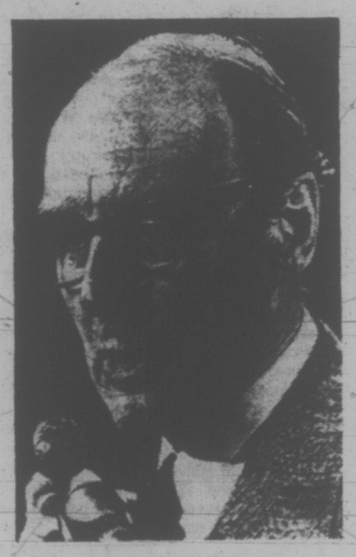

ROBERT STANFIELD
. . . answered cries of "author!"

Mr. Lambert, "to impose a total price freeze and then phased price controls."

In that case, why do they not flatly advocate this course in the fashion of Paul Hellyer? Why is there no mention of controls in the Conservative amendment?

In his pre-budget advice to the minister, Mr. Stanfield urged the government to cut the fat from its spending in order to show that it is serious in opposing inflation. This was sound counsel. Who will believe that there is no fat to be cut from the estimates when the government has been spending in a fashion to chill the blood of any drunken seaman in the ports?

But the Conservative critic must have forgotten about this in the House, on the evidence of his speech and amendment. Perhaps it would be somewhat tricky to couple in a single speech the theme of economy and an exhortation to higher spending in the interests of an even larger and more beneficial deficit.

Apparently more in despair than conviction, Mr. Lambert and Mr. Hellyer have turned their critical fire on the tariff cuts. There is the ancient argument that our fragile manufacturers will be hurt. It is possible; now and again some unfortunate person does die of mosquito bites. And it may be that the Conservative critics have been alerted by a few preliminary yelps from the electronics industry.

From no industry, however, does yelping come easier; our bold, electronic entrepreneurs are experts in crying havoc and shivering to keep warm. There is indeed a dread prospect that some foreign refrigerators may enter the country. But it happens to be fact that in Ottawa, and doubtless in other centres, customers last year were kept waiting for months for ranges and refrigerators because our tariff-kept manufacturers were unable to supply the retail outlets.

Wants Authority

Even if a course of risk had been recommended to the minister of finance by our supercautious mandarins, Mr. Turner has made clear that the government wants legislative authority to abrogate any of these cuts if peril materializes.

There is a slightly (but only slightly) more sophisticated argument that unilateral tariff reductions will impair our bargaining power in coming multilateral talks. Why? Anything we concede voluntarily is not a bound item under GATT. We can treat it as non-existent for purposes of negotiation. Indeed, a concession permitting a foreign manufacturer to obtain a toehold in our market might be of positive help. For if the source country then refuses corresponding concessions, its businessmen stand to lose not a mere hope or dream but something tangible, which they have enjoyed and of which they will not wish to be deprived.

The tariff argument, then is bogus: merely evidence that the Conservatives as yet have been unable to make up their minds about a Turner-Stanfield-Lewis budget. It is possible that they are now suffering from a surplus of financial critics, each with his own ideas of the proper political course. If so, they should sort themselves out as a matter of urgency for the budget is certainly deserving of serious analysis and it does not appear from the opening salvoes that it is likely to get it.

ART STOTT

Not Much Smoke, No Fire

To the visitor returning to the galleries after long absence for his first view of the NDP in government, the format retains an old familiarity. A late day in the budget debate may not have been the best occasion. Members seemed to move under compulsion to make scheduled speeches rather than to be inspired by a message they had to give — something important and dramatic to say. It wasn't good theatre, but the legislative process is not supposed to be theatre.

In formalized tradition, members on the government side proclaimed the budget to be good, those in opposition observed the ritual of protesting what they decided was bad in it. The respective ranks applauded dutifully. In the early hours, at least, the debate was pedestrian. The thrust and parry of duelists were lacking. Antagonists seemed to perform in gumboots with fungo bats instead of rapiers.

An ex-minister now in opposition charged a former opposition member now a minister with interest in farmland subdivision despite claims to farmland protection. The allegation seemed scarcely to impress the man who made it.

Remembered Heat

The visitor remembered heated exchanges of earlier days on conflict of interest charges and inconsistencies. The heat in the farmland accusation would not have coddled an egg.

Perhaps significant was the comment of the young lady who rose later to read her prepared speech. She preceded it with the statement that she was new to the business of the legislature, but felt she had to protest strenuously what she called the "attempted character assassination" of the farmland charge. She proved her point. She's new to the legislature.

The visitor, recalling days of fury and shouted invective across the floor, missed the verbal violence as much as the occasional sharp sally delivered with wit and sometimes eloquence. Below him, studiously perusing typescript on blue paper, sat Bob Strachan, in the imposed dignity of a cabinet minister. This, the visitor remembered, was the Glasgow-born young man who had thrived on interchange and interjection, who had drunk delight of battle with his peers high on the windy plains of a political Troy.

As the early hours of that day's budget debate droned along, the once volatile Scot roused but twice, in the manner of an old fire horse hearing the alarm

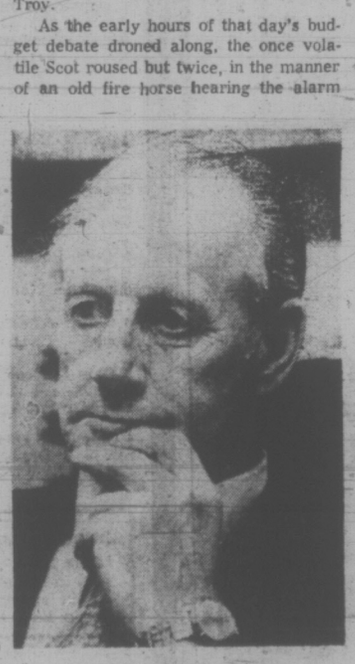

ROBERT STRACHAN
. . . dignity and a slower draw

bell. But there was scant fire in his response, merely the hand gesture, closed fingers flapping down to thumb in the sign language Cecil Bennett formerly used to imply a younger Bob Strachan was talking too much. That and the pedagogical pencil wave of a school teacher silently admonishing an erring pupil constituted the action.

Yet here was the man, though not the first fast draw in Canada's western politics, who could unlimber his oratorical gun quicker than most. His bullets may not have been lethal but, shot from the hip, they let the troops across the way know they were being fired at. When a target popped up, up popped Bob, blazing away happily. Now the new responsibility, probably a few extra years, and a recently found appreciation of how it feels to be a ministerial clay pigeon, appear to have mellowed the man.

Strange for the returning visitor to hear another minister, staunchly NDP, expropriating the Bennett stereotype to call critics of the budget "prophets of doom and gloom" who were endangering British Columbia's credit and credibility beyond the province.

It seemed that the men and women who took over the seats of power found in the desks a few random cliches that could be dusted off — or left undusted — and lobbed in the traditional east to west direction. Not surprisingly, the opposition used some of the ammunition inherited from their predecessors in the west.

No Overtime

In the Speaker's gallery sat groups of school children brought down, as they have been for years, to see democracy in action. Orderly, quiet, they seemed to be observing, may even have absorbed some understanding of, the parliamentary process. Certainly they were recognized from the floor by members for their particular constituencies and made welcome by applause. The legislative attitude toward the younger folk obviously is becoming more attentive. With the lowering of the voting age, these boys and girls will be marking ballots in the very near future. And at 3 o'clock, the students began to move out. That's the end of their working day and there's no overtime pay.

The older visitor left a little later, acting on another memory that had come delayed to mind. His recollections, highlighted by mental pictures of excitement, skilled debate, political strategy executed by experienced actors, had recalled another feature of previous sittings. He remembered those long, grey days when even greyer speeches flowed turgidly, submerging the listener in what became sound without meaning. There were dull days then as well.

A Nature Ramble With Skipper

FREEMAN KING

For an interesting ramble, go out to Quick's Pond. It is just off Markham Road, leading from West Saanich Road.

As you walk down to the pond you see a piece of land under cultivation. Its soil is a very rich, black loam and no doubt was once part of an old flood plain. The ground is covered with heavy mats of the little field chickweed showing delicate blossoms. Mingled with it are some bittercress plants, also in bloom, and scattered around you can find some of the groundsell now coming into flower. This plant makes good feed for budgies and canaries.

In the same location are some of the mallows with their sprawling branches, and many other plants that have sent forth their leaves. Some are native, others have been introduced. Most of these will have but a short life because, as it dries out, the ground will be put under the plough.

On the north side is a hedgerow mainly comprised of white hawthorne. When it comes into flower it will be a sight worth going to see. It also will be an attraction for the honey bee.

Above the green carpet you may see many tiny insects that move about in small, whitish clouds close to the ground. They are fungus insects and no doubt are there because the remains of the last crop of corn, cabbage and lettuce are now being broken down by the fungi and provide a feeding place for the insects. There too you may find the little jumping spiders that are jet black. They do not make a web to snare their prey but rely on their fast movement to catch the minisecule creatures that are their food.

By the side of the small stream running down to the pond you can find some of the red-legged frogs. They, too, are hunting the insects and, in turn, are being hunted by the garter snakes. Here is an excellent example of the links in the great food chain of life.

When you reach the muddy pond you will see a number of muskrat houses, about two feet high above the water. Perhaps, if you are quiet, you will see the ripples as the little animal swims along, then dives under water in search of food. These animals have also dug tunnels along the banks of the stream.

To your ears will come the calls of ducks that abound and you can watch them pairing off for the mating and nesting season.

VICTORIA TIMES, established 1884, is published every afternoon except Sunday by the Times Publishers, Limited, 2621 Douglas Street, Victoria, B.C. Second class mail registration No. 0625. All undelivered copies and notices of change of address to be sent to the above address. The Canadian Press is exclusively entitled to reprint the local news published herein.

Will U.S. Heed the Lessons of a Tragic War?

By PETER JENKINS
Manchester Guardian

Just about everything that has gone wrong in America during the past 10 years has been blamed on the poison of the war in Vietnam. Now there is a risk that because the abscess has been removed, the patient will assume that the body will heal automatically.

Many wars in history have served as the midwives of progressive social change; this war may have had the opposite effect of aborting the embryonic social revolution of the sixties.

Only five days before Americans buried President Lyndon Johnson, himself the most tragic casualty of the war in Vietnam, President Nixon in his inaugural address announced the funeral plans for Johnson's "Great Society." And Johnson's bold and generous programs were themselves victims of the war in his own time as he poured more and more resources into a corner of Southeast Asia at the expense of his own people's social need.

The physical ravages of the war, however, are nothing to what it has done to American confidence, the people's view of themselves and the world beyond.

Invincibility in eight wars, Southern historian Professor C. Vann Woodward has suggested, was linked closely to the American faith in unlimited material progress. An older historian, Arthur Schlesinger Senior, described America's "profound convictions that nothing in the world is beyond its power to accomplish."

This faith has been shattered. The failure of immense power and immense wealth to settle a minor dispute in Indochina undermined the American belief that problems existed to be solved. The problem-solvers of the sixties, the men such as Robert McNamara, who were gathered around Presidents Kennedy and Johnson, became discredited through their inability to solve the problem of Vietnam.

All that followed is fashionably attributed to the deepening crisis of the war.

It is blamed for the loss of confidence in leaders and institutions. It is blamed for the decline in respect for moral authority, as well as civil authority, for the "generation gap," for "permissiveness," for pot smoking and sleeping around. It is blamed for the crime wave, for racial violence and campus disorders.

The war came to be seen as if it were a kind of pestilence visited by an angry God on a chosen people.

History, we may suspect, will arrive at a more measured view.

Advanced industrial societies not at war, not least our own, have suffered erosions of confidence in leadership and institutions as the problem-solvers proved unable to solve such problems as inflation. The condition of the American cities which gave rise to ghetto violence was not brought about by the war, but by long neglect and the migrations of the blacks and the consequent exodus of the whites.

Violence was deep in American history before the war. The pent-up aspirations of racial minorities, released in the fifties and sixties by the establishment of basic civil rights are more to be explained by the Civil War than the war in Vietnam. "Make love not war" became a slogan of the times, but not only young Americans made love, dropped out, or rolled joints, while the bombs fell in Indochina.

Similarly, the great changes which occurred in the world took place more probably around the conflict than because of it. Pre-occupied with Vietnam, the United States neglected her other allies and her other interests, but surely not irreparably.

Truly it was remarkable to watch the drawing together of the two super powers during a period when the one was supplying most of the weapons which were killing nearly 46,000 of the young manhood of the other. In the final and most violent year of all, President Nixon shook hands with, embraced, drank toasts with, not only the Soviet leaders in Moscow, but the Chinese leaders in Peking.

Yet this complicity — for that is what it was — in the destruction of a small nation engaged in a civil war of national liberation was not the result of the conflict. Rather it demonstrated on what outmoded assumptions the United States had entered into its tragic involvement.

There is a danger now that the lessons of the war will be incorrectly read.

Some believe that Vietnam was endemic in American violence and that violence itself is endemic in what President Eisenhower called "the industrial-military power structure" and in what historian Richard Hofstadter called "a democracy in cupidity rather than a democracy of fraternity." But many more are likely to believe that the problems associated with the war are as aberrant as was the war.

Abroad there will be the danger that Vietnam comes to be seen as an object lesson in the perils of involvement in the way that Munich was seen (by the men of Suez, for example) as an object lesson in the perils of non-involvement.

At home there is the stronger danger, already evident, that because technology and wealth and the policies of clever men were unable to impose their solutions on a small and backward country, technology, wealth, and the policies of clever men are also unable to wage effective war against poverty, pacify the cities, or win the hearts and minds of a multi-racial society.

Healing the wounds in America will require more than salves of honor and bandages of words.

LET ENGLISH STUDENTS PICK OWN BOOKS

There's Room for Both 'Hot Rod' and Homer

By COLMAN McCARTHY
The Washington Post

A high school student I know came by the other day and was talking about his school. "In just the past month I've been assigned papers on Wordsworth, Homer and Shakespeare. I haven't written a one. I hate it. What do I care about those ancient creeps?"

The question was asked rhetorically, but the student looked at me knowingly, expecting the routine adult answer: "But you must learn about great minds like Wordsworth, Homer, Shakespeare and all the others your teachers talk about. These are the masters of the English language."

Actually, my sympathies were with the student, and I said so. His mind was a throat, and his school was cramming down it nothing but indigestibles. More than that, it was destroying his taste for any kind of literature. Forced to consume what his teachers decided was worthy, he rebelled and would consume nothing.

My friend's mind was another causalty in the endless war between school systems and students. For true learning, at least in literature, he was on his own.

Evoked Response

Later in the evening, while telling me about his record collection, my friend spoke with deft insight on the life and thought of Woody Guthrie, the folk singer. He had learned about Guthrie on his own and knew about him all that his teachers said he should have known about Wordsworth. True, Guthrie is no literary classicist or exceptional stylist. But what difference does that make? For my friend, he was a valuable interior companion, chosen not because a required reading list forced him to be chosen, but because Guthrie evoked a response that led to a deep interest.

The schools don't seem to understand that. Yet, the love of learning is infinitely more crucial than what is learned. Many teachers, too bogged down in the academic rut, object to such a notion. It is giving in to the kids: How will the students get out of high school or college without knowing what is great literature, unless we teachers tell them? This is an amazing question, as though all life is to be lived in the years of high school and college, and everything learned then.

The opposite is the case. Education should be beginning in schools. A teacher's task is to light fires, nothing more. Get the young to burn with the desire for literature, to be hot with it all their lives. If a student can be exposed to the values of learning, then it is likely he will be avid to learn all his life. He will go to Wordsworth, Homer and Shakespeare on his own, at his own pace, far from the disaster of required reading lists.

No doubt many in our schools will never go near the world's best literature, but will be content to have their minds stirred by David Janssen on film, Archie Bunker on television and George Allen in the sports pages. In that case, this group is better left alone in the English classes. Not everyone cares about books, and why should they? The time in school should be used exposing this group to athletics, vocational training and other useful disciplines.

Develop Tastes

For those students who are not yet totally insensitive to ideas and stories, the function of the English class is not to arouse minds but to develop tastes. The critic George Steiner, in the current issue of "Psychology Today," tells about his experiences as a teacher in England.

"For years I interviewed young men for admission to Churchill College, and I would ask, 'What book did you read on the train that brought you to Cambridge?' The more they blushed, the more I pressed the question. If it turned out that they read some popular but obviously ephemeral writer like, say, Zane Grey, I would then ask, 'Do you like Grey well enough to want all his books?' The ones who said yes were the best candidates. It's not a matter of picking the winners but a matter of having the courage of passions, of caring deeply for something."

East Islip, Long Island, is a long way from Cambridge, but Steiner's point was proved there not long ago. Among her students, a 9th grade English teacher was getting nowhere with Dickens, Mark Twain or other masters. She then proposed "Hot Rod" to the students. "At first they didn't believe me," says Connie Horner, now a teacher at Georgetown day school in Washington. "But the students read the book avidly. East Islip is a race car haven, with a famous track and many garages. Reading 'Hot Rod' had meaning for the students because real hot rods had an obvious meaning in their daily lives."

Autobiographies of writers regularly tell of boyhoods and girlhoods filled not with great books but with great passion for poor books.

Rental Library

"I was indeed a feverish reader," writes playwright William Gibson in "Mass for the Dead," and "spent much of my allowance on the rental library of a candy store two blocks away, gulping down several mysteries - of-the-month each week . . ."

Gibson acquired this trash literature "for 15 cents in the candy store, pulp-paper magazines of western, sports, 'amazing' stories, a dime extra for interplanetary travel. I lent and borrowed a hundred paperbacks about a Yale athlete who was world's champion of everything, and so baffling a pitcher with his 'double-shoot,' which curved twice around the bat, that the tales turned only on whether he could make his way onto the field through the gamblers who daily drugged him. One of my father's bricklayer buddies told me I had a 'very imaginary mind.'"

Collect Records

Surely he did. No teacher was forcing young Gibson with John Milton when young Gibson clearly thirsted for Frank Merriwell. The schools hadn't killed his imagination.

How sad to note among today's high school and college students how few of them have book collections; instead, they collect records. The young will pay $6 to hear the trash of the Rolling Stones but not $1 for the paperbacks of Katharine Anne Porter. If the schools were to force Haydn, Bach and Mozart on the students, the young would probably turn off to the Rolling Stones too.

School teachers deserve no special blame for stifling the tastes of so many students. Most children are sent to school from homes where the menace of television is allowed, where strangers on the screen talk to the children more than the parents. On top of this, parents demand that the schools "teach something" — this is especially true in private schools — so the teachers respond by concocting impressive required reading lists. A long list of classics also lets fellow teachers know that something mighty is going on.

Abolish List

In "How Children Fail," teacher John Holt describes a classroom where the Romans in Britain were being studied. "I saw a boy trying to read a science book behind the cover of his desk. He was spotted, and made to put the book away, and listen to the teacher; with a heavy sigh he did so. What was gained here? She traded a chance for an hour's real learning about science for, at best, an hour's temporary learning about history — much more probably no learning at all, just an hour's worth of daydreaming and resentful thoughts about school.

"It is not subject matter that makes some learning more valuable than others, but the spirit in which the work is done. If a child is doing the kind of learning that most children do in school, when they learn at all — swallowing words, to spit back at the teacher on demand — he is wasting his time, or rather, we are wasting it for him. This learning will not be permanent, or relevant, or useful. But a child who is learning naturally, following his curiosity where it leads him, adding to his mental model of reality whatever he needs and can find a place for, and rejecting without fear or guilt what he does not need, is growing — in knowledge, in the love of learning, and in the ability to learn."

If I were a teacher in a high school or college English class, I would want to do the following:

● Abolish the required reading list. I make no requirements on my own reading habits; by what right can I impose it on others?

● Ask the students to select at least one book they want to read during the school year. It can be anything from "Hot Rod" to Homer. Whenever they want, they can turn in an essay on the book, explaining its personal importance and meaning. Some will read only one book, if that, and others may read dozens. In all cases, it won't be my job to demand. We hear a lot about how children really want hard demands made on them. Perhaps. If so, let them make the demands on themselves, with no help from me. I won't be there making demands when they're finished with schooling, so why should I do it now?

● See or phone each parent and tell them what I'm doing with their children. Some will be excited, some maddened, and many won't care. No matter. My interest is in the student who has not yet been made joyless either by parents, television or other teachers.

I probably would not last more than a year or two at this kind of teaching, emphasizing the discovery of tastes as the essence of education rather than filling minds with information. But then again, as for the kind of students I am looking for, they have not been allowed to last long either.

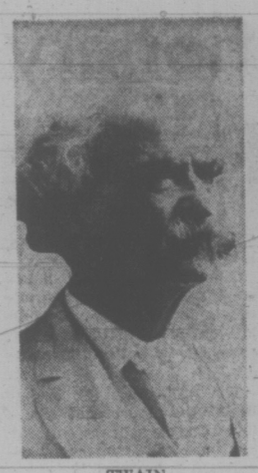

TWAIN

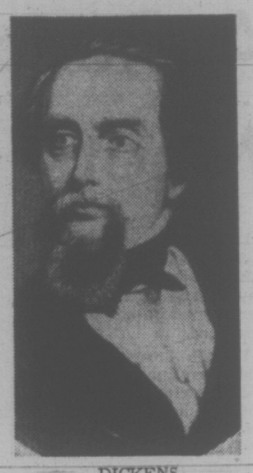

DICKENS

. . . they're not big in East Islip

THE YOGA CAPER

THE TORONTO STAR

The federal government has been wandering into some odd byways lately. So perhaps we shouldn't be too astonished to learn that it is spending $18,000 a year on yoga.

The health department is paying this amount (plus expenses) to Rabbi Gerald Steinberg, described as an expert on yoga and meditation, and a former teacher of "comparative mysticism" at the University of North Dakota. Rabbi Steinberg is supposed to find out whether this Indian discipline can be of any value in coping with drug abuse. He cites an experiment in which users and sellers of several types of drugs were induced to take up yoga instead, and lost interest in dope.

It would be nice to think that Toronto speed freaks and pushers could be persuaded to assume the lotus position — and stay in it. But somehow we can't see them forsaking the drug culture just to sit with legs folded, practising deep breathing and meditating.

Besides, if yoga is the solution to Canada's troubles, why hasn't it made some impression, after all these years, on those of India? It seems to have been remarkably little help in getting rid of plagues, famines, tigers, cobras and Pakistanis.

Perhaps the most startling comment on the whole business is that of Rabbi Steinberg himself: "It's all experimental. I don't know what I'm doing. They don't know what I'm doing. Nobody knows what I'm doing."

For much less than this, men have suffered the full wrath of Auditor-General Maxwell Henderson.

High on Parliament Hill

By JOHN NICHOL

During the years from 1962 through 1968, Parliament Hill was a pretty exciting place. Those were the years of the minority governments when the aura of uncertainty made things come alive.

No one could count on anything. Would the government of Wednesday be only a memory by the weekend? Would the minister of Tuesday, riding in his big black car, be back hanging from the straps of the Ottawa Transit System by Friday?

This uncertain atmosphere made most people happy. The opposition awoke each morning with hope in their hearts. The back bench government members were wined and dined by the ministers, for their support was essential. The press lived in a constant state of ecstacy, for there were confrontations, climaxes, water sheds and significant events enough for all. They ran like puppies in a field full of bones — not knowing which to chew on next — they were all so good.

Those unfortunates who were actually ministers of the Crown saw things very differently, of course. There is no comfort in uncertainty. Mr. Pearson often seemed to enjoy strolling a crumbling cliff edge with his hands in his pockets but most of his colleagues did not.

After the Liberal sweep of 1968, Parliament Hill became a dull place. It seemed like a well endowed institution of political science, where sages nodded and flies buzzed against stained glass. The daily question periods in the House of Commons were uninformly dull. The journalists attended dutifully but their eyes were glazed. At first they hoped for confrontations between Mr. Stanfield and the Prime Minister but that hope died early.

But since October 30th, 1972, all has changed. The flag on the top of the Peace Tower snaps in the wind. Brisk foot steps are heard in the hall. There are shouts in the corridors. The television and radio people drag their lights, batteries, cameras and microphones from meeting to meeting.

The back benchers are busy. They are important again, and every minute counts. The ministers come to the House loaded for bear. The Opposition is on it's feet at the sound of the bell. No one knows what will happen next. And the journalists look down from their gallery behind the Speaker's chair like hockey club owners at the last game of the Stanley Cup.

At the moment the political structure is as unstable as it could possibly be. Politics is an exciting business. And those people who work on the Hill are there because the excitment of politics is their drug. Right now, they are taking it in the main vein.

Launch your dreamboat

With a B.C. Bankplan Loan

No matter what kind of dreamboat you have your eye on, the Bank of B.C. can help you launch it with a B.C. Bankplan loan. Whether it's a yacht, cruiser, skiff, sailboat, speedboat or dinghy, see the Bank of B.C. first about the financing.

We'll design a low cost B.C. Bankplan loan to fit your exact needs. And we'll make sure the monthly payment is one you can live with. Your loan will be life insured at no extra cost and you can repay the full amount of your loan at any time without penalty.

There's one other important reason to see the Bank of B.C. You'll find our interest rates are consistently lower than a lot of competitive financing sources. That means your loan could cost you less at the Bank of B.C.

See the Bank of B.C. first about the boat loan. We'll help with the launch.

Bank of B.C.
Grow with us

Convention Role Important—BCTF

Teachers' conventions play an important role in developing professional status and avoiding further unionization of educators, B.C. Teachers' Federation president Adam Robertson said in Victoria Friday.

He was attending the annual one-day convention of 1,550 Greater Victoria and Saanich teachers held at the University of Victoria.

The future of teachers' organizations, he said, lies in whether they are concerned about themselves or about children.

"If it's the first then they're destined to become full-fledged unions. If it's the second," he said, "they can blossom into healthy professional groups."

Robertson said conventions help in professional development through the special learning sessions held during the day and also through the interaction of teachers.

By both standards Friday's convention was a success.

The education building at UVic was jammed with teachers and everywhere the talk was education.

A choice of five major speakers and some twenty workshops were offered during the day as well as film presentations, a "rap room" and manufacturers displays including books, magazines, records, sports equipment, testing kits and even confections.

"The best thing is just getting together and talking education," one young teacher said. "It always changes my attitude and refreshes me."

Most teachers seemed to agree with this evaluation and saw the convention as an important part of in-service training.

"I think teachers tend to get lost in the singleness of their own subject,' one high school home economics teacher explained.

"Listening to these talks stimulates you to think more in terms of the broader education of students."

All teahcers in the two districts are required to attend the convention and although the hallways appeared somewhat less crowded in the afternoon, GVTA president Bob Mitchell said only "a rare few" don't attend.

Attendance is checked and Mitchell said the school boards, who still dole out nearly $100,000 in teachers' salaries on convention day, can ask for a list of those who don't attend, although they haven't for years.

Cost of the convention is under $5,000 and is paid by the teachers' federation.

Robertson said the first teachers' federations started soon after the turn of the century and conventions have always been an important function.

"I'm convinced teachers get something out of them and it's a worthwhile day off school," he said.

"You'll hear little talk of salaries here, it's very much child-centred talk."

Robertson agreed that teachers had come under public fire lately for conducting more "union-like" salary negotiations.

"We're not much different from any other segment of society . . . we do have self-interests of course.

"But teaching has to be a lifetime dedication. Teachers have to be improving the quality of life—I don't mean in terms of two cars in the garage—but through learning."

Robertson said he believed that most young people who enter the teaching profession do so because they see it as an opportunity to serve as well as a means of security.

Young teachers aren't getting any more radical either, Robertson said.

While much of the talk at the convention centred around progressive and even revolutionary educational concepts, Robertson said "there's a long lag between what we preach and what we do."

"But there has been many very significant changes in the classroom in the last 10 years," he added. "And many of them have come through the exchange of ideas—like at this convention."

Much Accord As Reactionary Meets Radical

Reactionary and radical met to debate education at the teachers' convention Friday — and discoverred they agreed more times than they disagreed.

The topic was pupil growth and development and the speakers were David McKenzie, headmaster of Brentwood College, and Dr. Ron Tinney, UVic education professor.

About 300 people jammed a UVic lecture theatre to hear the debate which was one of four feature presentations in the one-day convention of 1,550 Victoria and Saanich school district teachers.

Tinney began by saying he and McKenzie felt they had been invited because he was a "radical" and McKenzie was a "reactionary."

Tinney talked about detrimental effects of rigid structure in schooling while McKenzie talked of need for some formal pattern of learning.

The professor said he believed the impersonal structure of our school system lead to "passive involvement of children in learning."

"From ages one to six," he said, "children learn themselves and they are vibrant, expressive, energetic . . ."

"Then we impose a structure at Grade 1 and start building compartments and walls around them."

Tinney said teachers don't make the child realize that what is taught in school is just one part of the continuing learning process.

The most important part of schools, he said, is the teacher's personality and ability to relate to children.

The special needs and personality of a child should be understood and met when he enters school, Tinney added, and each child be allowed to continue his own learning process.

Tinney said learning was "a personal thing" and the monotony could be reduced depending on the amount of interest and energy invested in it.

"I've never seen it so in life," McKenzie argued. "I've never seen a concert pianist or a football player who didn't have to go through drab exercises or routine."

Asked how he would impose his theories on the present system, Tinney said he would "begin in gentle ways within the structure."

"Our interaction with children is most important," he said.

McKenzie said he would change the system starting at the top.

Schools should have about 400 students, he said, and each school should develop its own philosophy in close relation with its students and teachers.

"There should be hard schools and soft schools and the whole gamut between.

"I agree largely with Dr. Tinney, I'm enthusiastic about his ideas," McKenzie said, "but too much freedom may be at the expense of some of skills a child must learn in high school and society."

"There's not much separation between us," Tinney agreed, "I just hope teachers recognize the complexity of the problem and are humble in the face of what they have to do."

Ecumenical Rally Sunday

The continent-wide Key 73 ecumenical program enters its second phase in Victoria Sunday at 3 p.m. with a rally of all religious denominations in Metropolitan United Church.

Theme of the Key 73 phase two is Calling Our Continent to God, and guest speaker will be Dr. Kenneth P. McMillan of Toronto, general secretary of the Canadian Bible Society.

Participating clergymen will be Dr. Raymond Tingley of Vancouver, secretary of the Canadian Bible Society for British Columbia, and Rev. Peter de Bruyne, chairman of the Victoria Key 73 committee.

1,000 Witnesses Meet March 3

More than 1,000 Jehovah's Witnesses from Greater Victoria, Sidney and Sooke are expected to attend a two-day convention March 3 and 4 at S. J. Willis Junior Secondary School.

Theme of the convention will be Do All Things For God's Glory.

Ernest Funk of Toronto, district supervisor of Jehovah's Witnesses in B.C., will give a public talk March 4 at 2 p.m. on Decide Now for Divine Rulership.

Prizewinner Dies

NEW YORK (AP) — Dr. Dickinson W. Richards, who won a Nobel Prize for heart research, died Friday after a heart attack at his home in Lakeville, Conn. He was 77. Richards shared a Nobel Prize in 1956 with Dr. Andre Cournand and Dr. Werner Forssman for work leading to a practical method of inserting catheters in the heart.

BASES are loaded when Robert Collins starts to play. Collins is first bass-man for the Windsor Symphony Orchestra and when he sees all the seats in his section of the group filled, he draws pained groans with that "Basses are loaded" line.

capital scene

Maurice Shaw, project officer for the Opportunity For Youth program, will help people prepare last-minute applications Monday, Feb. 26 and Tuesday, Feb. 27 from 7 to 9 p.m. at Cool Aid, 1900 Fernwood. Deadline for applications is March 1.

Esquimalt Golden Age Club meets Wednesday, Feb. 28 at 1:30 p.m. in Jubilee Hall, 527 Fraser St.

Municipal Chapter of Victoria IODE will hold a study forum Sunday, March 4 at 2 p.m. in the Georgian Lounge at the Empress Hotel. The guest speaker will be Dr. Pauline M. McGibbon, chancellor of the University of Toronto and a past national president of the IODE. Her topic will be The Volunteer Worker in Society Today.

ROBBER CONVICTED

A man who left a grocery store $20 richer after threatening to blow the proprietor's head off, was convicted of robbery and car theft in Victoria county court Friday.

Alphonse Alexander Plessis, 38, of 1-314 Goldstream, who committed both offences Dec. 4, was remanded to Monday for sentence by Judge M. L. Drake.

Mrs. Rose Cardy, proprietor of the Devonshoshire Grocery, 808 Goldstream, testified that Plessis entered the store near closing time and picked up some milk and eggs. He put the items on the counter, producing a "holdup-note," and told her to put the money in the bag "or he would blow my head off."

"I told him to go ahead and shoot. He couldn't have it," she told the jury of 10 men and two women.

Under cross-examination by defence counsel Michael Hutchison, she quoted the accused as saying, "give me $20. Your life must be worth $20."

"At that point I was nervous and scared and I just gave it to him, she said.

As the accused was leaving the woman told him to put back the milk and eggs. He did.

Esquimalt police Const. William Wyatt testified that he spotted a 1963 Plymouth near Craigflower and Russell at 10:30 p.m. heading away from town. He had received information earlier that a car fitting the same description had been stolen from Colwood Shell Service, 1880 Island Highway.

He followed the car and pulled it over near Craigflower and Tillicum. Plessis was driving it.

RCMP Const. Michael Slywchuk testifed that he and Const. Douglas McLeod went to the accused's home at 1 a.m. It was searched and a note similar to the one given to Mrs. Cardy was found with another document addressed to Plessis.

Hutchison said there was approximately $300 in the till at the time Plessis entered the store.

PEETZ RENTS SKIS

Tips on MOVING

When you're feeling confused about the whole thought of moving, we understand. We're part of the van line that has helped move more families than any other van line in the world.

USE YOUR CHARGEX FOR LOCAL MOVING
CHARGEX

So don't fret. Just give us a call.

"Remember we move families . . . not just furniture."

"Atlantic to the Pacific, Dowell's are Terrific"

DOWELL'S MOVING & STORAGE
384-7191
AGENT/ ALLIED VAN LINES

GREATER VICTORIA SAVINGS CREDIT UNION

Protecting the Consumer

- Helping people towards a better way of life.
- Assisting to house all income groups.

No Proc-Fees — No lock in clause — No hidden clauses — Bonus charges — or penalties for prepayment — and in addition, **$10,000** Life Insurance to eligible members at no direct cost to the borrower.

CALL US

Instruct your Realtor to direct you to us for mortgage financing.

1001 BLANSHARD STREET TELEPHONE 388-4408

ALGINURE
SORRY!
Some people were disappointed due to sellout of Alginure Liquid Seaweed.
STOCKS ARE NOW REPLENISHED
SALE CONTINUES
1¢ SALE— Buy 1 gal. (160 ozs.) $4.50
1 Extra 1¢
HARD TO BEAT VALUE!
Available at most stores in Victoria and Sidney.

BOAT SHOW
Sizes — Used — Makes
OUTBOARDS
PEARSON — next Red Lion
WORLD of PLEASURE

LEASE
1973 Cadillac
Coupe de Ville — Sedan de Ville

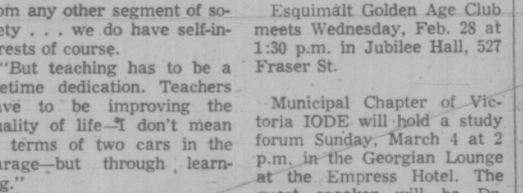

Fully equipped including factory air conditioning, AM/FM radio, vinyl roof.
FOR ONLY $189 Per Month (36 Months)
Contact Tony McManus for Further Details
CORNELL CADILLAC
3050 Douglas St. 385-5777

"Finning's Wear Analysis is a good program. We use it and we're happy with it."

So says Susumu Yokoyama, right, superintendent for Murakami Logging Ltd., of Rosebery, B.C. They have two Caterpillar 966 wheel loaders enrolled in Finning's Scientific Wear Analysis program. "You get fair warning if a problem is developing — one you couldn't detect by just looking at the machine. So far we've had no problems. We're quite happy with the protection this program gives us."

Scientific Wear Analysis is an early warning system that helps signal future internal failures or problems with your Caterpillar equipment. By analyzing the metals content in used oil, Finning's Scientific Wear Analysis specialists can locate, identify and measure minute particles of worn metal in the oil. The type and number of particles indicate how equipment components are wearing. Our careful, experienced interpretation helps show whether your Cat equipment is in normal operating condition or, conversely, whether future failures or problems are suspected.

At only $7.50 per oil sample, Scientific Wear Analysis is a preventive maintenance procedure you shouldn't be without. It enables you to schedule repairs or overhauls without disrupting production. Machine availability increases, downtime decreases. Besides monitoring component wear, tests can reveal coolant leaks, dirty filters and fuel dilution.

Murakami Logging Ltd. is sold on Finning's Scientific Wear Analysis. How about you? Get full details from your Finning service representative.

FINNING
YOUR CATERPILLAR DEALER
27 Crease Avenue
Phone 384-4144

CLASSIFIED ADVERTISING
386-2121
YOUR KEY TO EXTRA CASH!
Sell those items around the house that you no longer use.
11 WORDS ONLY $1
VICTORIA PRESS LTD.

CURTIS
... fears allayed

STUDENT-CHOKING 'JUST A JOKE'

A near-throttling incident in a Greater Victoria secondary school, described to the legislature last week, was investigated and found not to be serious, Saanich MLA Hugh Curtis told the legislature Friday.

Curtis had earlier said the incident involved a teacher placing his hands around the neck of a Grade 9 student.

On Friday, however, he said the incident had been investigated on instructions of the education minister and, while it did take place, "the action described was carried out in a spirit of jest and no violence was intended."

Curtis said under the circumstances he was happy to accept the word of the teacher and to put the record straight.

No-Confidence Bids Squashed

The NDP government squashed two separate non-confidence motions in the legislature Friday as the combined opposition parties objected to lack of government action on tax reduction and creation of jobs.

The debate ranged from the intentions of oil drilling companies in the province's north to the body-twisting abilities of W. A. C. Bennett as the final speeches on the government's fiscal plans were delivered.

The sitting dragged on past the regular adjournment hour for the second straight day, with the house not rising until 8:45 p.m., after almost seven straight hours of deliberations.

The first motion of non-confidence to be disposed of was moved by the Social Credit pair of Don Phillips (South Peace) and Ed Smith (North Peace). Their motion criticized the government for not acting in the best interests of the people in their area and was defeated by a vote of 33-14, with Liberals, Socreds and Tories opposing the government.

The second motion, moved by Liberal leader David A

The second motion, moved by Liberal leader David Anderson, attacked the government for not dealing adequately with reduction of the taxation burden and lack of action in the area of consumer affairs. It, too, went down by a vote of 33-14.

After the final speakers participated in the budget speech debate, the vote was taken on the traditional motion for the speaker to leave his chair to go into committee of supply. It passed by 30-12, with a number of MLAs already long-gone to their mainland homes for the weekend.

The main subject of debate was the activity of oil companies operating in the province, particularly in the north.

Premier Barrett produced figures from the mines department which he said showed that the opposition was playing "cheap political games" in saying that oil drilling operations have been closing down since the budget speech was read.

Barrett said there were 31 drilling rigs operating Friday in the Peace River area with six more being prepared. In the previous week, he said, there had been only 27 rigs operating, making it an 18 per cent increase over the week.

No oil companies had indicated their intention to cancel operating permits, he said. In fact, 12 new authorizations had been approved since Feb. 12.

Barrett said the Socreds had "the nerve" to attack northern MLAs on the government side of the house when "you (the opposition) are getting fat and lazy here in Victoria and not finding out what's going on at home."

Jim Chabot (SC—Columbia River) quoted from a telegram he said was sent to Barrett from the president of Amico Canada Ltd., a firm which produces about 17 per cent of the province's natural gas Chabot said the telegram indicated the company's unwillingness to continue operations in the Peace River area if the government imposed economic restrictions.

Chabot said jobs will be lost in the area if similar companies pull out as he said they have threatened to do.

Scott Wallace (PC—Oak Bay) said the government should be concerned at discouragement of interest in exploration of oil and gas reserves in the Place.

Pat McGeer (L — Vancouver Point Grey) said officials of Union Oil Co. had indicated to the Liberals that they could not keep up their current level of investments in the oil and gas areas if the government imposes "unrealistic" royalties.

He said the New Democratic Party "speaks with a forked tongue," in that the federal wing of the party takes credit for a federal budget which returns money to the small man while the provincial wing refuses to pass that money along to the individual through a reduction in taxes and an increase in the income level.

Allan Williams (L — West Vancouver-Howe Sound) criticized the government for not offering protection to renters from conversions of apartment buildings into condominiums. He cited the case of one group of tenants who were informed by letter that they would either have to buy their apartments or move out.

Within days the tenants received their eviction notices and either had to try and find alternate accommodatuin in a city where there is a vacancy rate of only .05 per cent or pay into a $25,000 mortgage at 9¾ per cent.

Lack of government action in this area, Williams said, will lead to problems for a segment of society — renters — which received no fair treatment from the previous administration.

He urged the government to prohibit the conversion projects or at least freeze them for 12 months and to make landlords give six months' notice to tenants before making them move out.

Pat Jordan (SC — North Okanagan) drew guffaws from the government side of the house when she referred to former premier W. A. C. Bennett as "a remarkable man."

"As a politician he was supreme in his ability to walk a straight fence while keeping both his ears to the ground," she said.

Anderson said one of the big faults of the budget was that it didn't put enough money directly in the hands of consumer by way of tax reductions.

He also said Premier Barrett should shed his other responsibility as Finance Minister, a job for which he has neither the time nor the necessary training, and give that portfolio to a minister on a full-time basis.

Speaker Rules for Stupich

Speaker Gordon Dowding ruled Friday that it was not a breach of privilege for Agriculture Minister Dave Stupich to pre-release information on the Land Commission Act legislation introduced in the legislature Thursday.

Dowding was ruling on a point of privilege raised by Allan Williams (L—West Vancouver-Howe Sound). Williams said he had been informed just before the house met Thursday that representatives of the CBC, CTV and the Vancouver Province had been given advance information by Stupich on the legislation he was planning to introduce to the house that afternoon.

Williams said he considered Stupich's action to be a breach of privilege of the house since MLAs had not been given the same access to the advance information.

Dowding said there had not been a breach of privilege in his opinion, based on the information that was available.

He cited several parliamentary examples of similar situations in the past in other jurisdictions. And he said the matter of pre-release of information on bills or money legislation is something which should be discussed by the legislature's standing orders committee.

Dowding added that the practice of pre-releasing information with the co-operation of the press should be modified by either the government or the house in order to avoid the "embarrassing" situation the house found itself in as a result of Williams' point.

Don't Panic on Freeze, Barrett Urges Farmers

Premier Dave Barrett appealed to British Columbians Friday to "stay calm" and not panic over the possible effects of his government's land commission legislation — at least until they have personally read the bill or it has been debated in the legislature.

He was commenting on angry reactions from farming organizations in the province, including the B.C. Federation of Agriculture and the B.C. Landowners Association, to the legislation introduced Thursday which would establish a Provincial Land Commission with sweeping powers to place reserves on agricultural land and control land use in B.C.

Barrett told reporters the B.C. government is the first jurisdiction in North America to bring in legislation which will preserve farmland. This being so he would have expected a more responsible reaction from the Social Credit Opposition, which had neglected the problem for 20 years while in power.

"It doesn't serve their party well to start screaming about an act which people haven't had a chance to read and when there has been no chance to debate it in the house," he said.

"We are at the crossroads in an attempt to save farmland in this province. I urge calmness. I urge rational discussion."

Barrett appealed for general understanding of the point that the legislation doesn't just affect farmers, but everyone in the province.

He said the legislation is now before the house and the government is prepared to hear the opposition's point of view. If there are "proper, reasonable and valid" amendments to the bill in the committee stage they will be considered and perhaps incorporated.

The premier also appealed to every person in the province to help the government in the effort to perserve farmland.

"Every single day you avoid the political responsibility of handling this problem is a day lost in saving farmland," he said.

"We have very serious problems in front of us, inherited from the former Social Credit administration, and we must tackle these to the best of our human ability.

"If we avoid the responsibility of attempting to find such answers there was no purpose in our being elected in the first place."

After meeting Friday with Agriculture Minister Dave Stupich, Charles Bernhardt, president of the B.C. Federation of Agriculture, said the federation's official attitude with regard to the legislation will likely not be shaped until after a directors' meeting scheduled for March 8.

Initially, however, the bill appears to accomplish the government's objective of "locking the land in" but without providing any guarantees of financial justice to the farmer, he said.

Condemning the government's view that agricultural land has no real value other than as agricultural land, Bernhardt said the only reason most farmers have held on to their land is because they felt its value was appreciating and that one day they would be able to realize that value for real estate purposes to provide enough money for them to retire.

Dad Wins Custody

WASHINGTON (Reuter) — A man in a divorce case here has been awarded custody of his three young children and the mother has been ordered to pay him $200 a month in child support.

In making the unusual ruling, the judge cited "the improved economic position of women generally in our society."

The man, a geographer, and the woman, a chemist, each earn about $17,000 a year.

Superior Court Judge George Draper said the man had a "warm, affectionate and caring kind of relationship" with the children, aged nine, seven and five, while the wife's relationship with them "appeared to be somewhat less rewarding to the children." The couple was not identified.

Border Police Arrests Mount

TORONTO (CP) — The Star says 3,745 persons were arrested by border patrol police in 1972 for trying to enter the United States illegally from Canada.

The newspaper says the smuggling of immigrants into the U.S. is a growing racket. Compared with last year only 1,635 persons were arrested in 1966 for trying to cross the border illegally.

The Star says there is so much money to be made that numerous ethnic groups have spawned their own smuggling operations. Some of them begin, like some Guyanese schemes, in the immigrant's home country where the immigrant is sold an airline ticket to Canada.

He is given the name of a contact in, say, Toronto or Montreal and a list of answers to satisfy any airport immigration inspector.

The newspaper quotes U.S. police as saying it is the ease with which almost anyone can get into Canada as a visitor for up to 90 days without a visa that has caused the sudden increase in the racket.

Greenbelt Hopes Soaring

Saanich's hopes for a $6.2 million greenbelt scheme have been sent climbing Thursday's announcement that the province plans a land commission with both power and available cash.

Saanich planning department's Kees Van Westen said planners are now encouraged because the government indicates it will give priority to greenbelt in and near major urban areas, which was the basis upon which council proceeded in ranking application under the previous Greenbelt Protection Act.

Van Westen commented that planners are somewhat shocked because all authority under the new act apparently would go to the commission, with no allowance for local and regional planners.

The Saanich plan is one of the more ambitious ever to come out of a local planning department. It foresees a total 5,390 acres of the municipality — 21 per cent of the whole — devoted to parks, waterways, lakes, open space and institutional lands.

Each part of the system would be related and provide environmental protection from creeping urbanization.

There are already 783 acres of lakes with a total 11 miles of shoreline in Saanich. Acquisition of 1,865 acres of land to adjoin and extend the natural green areas with connecting waterways would cost an estimated $6.2 million.

It is the planners' intention to provide the capital region with a permanent frame for its developed parts and the areas with residential, institutional and commercial potential.

Saanich planners have been waiting word on their green belt proposal for almost 11 months.

Thursday's development in the legislature, which gave first reading to a Land Commission Act, indicates agricultural, greenbelt, recreational and urban land bank uses will come under one authority with a $58 million fund to administer.

Charges Dropped

VANCOUVER (CP) — Charges of trespassing laid against David Waugh, 19, and Rodney Marining, 23, both of Vancouver, were dropped by the crown in provincial court Thursday.

Charges were laid after two men refused to move a sign protesting further French nuclear tests in the Pacific. The sign had been placed on a CP Rail pier.

HONDA
Outsmart the Yen
SAVE
PEARSON — next Red Lion
WORLD of PLEASURE

Woodward's

BEFORE YOU GET HEADACHE APRIL 30 SEE YOUR CENTA TAX MAN

Charlie Recommends You See Your CENTA Tax Man Today. Avoid The Last Minute Rush!

"Three Point" Guarantee

1. Satisfaction Guaranteed or Money Refunded.
2. Should we make an error that costs you penalty or interest, we will pay that penalty or interest.
3. Should any question arise concerning your return, it will be our pleasure to appear with you without cost at the district taxation office.

NO APPOINTMENTS ARE NECESSARY
LOCATED AT THE BOTTOM OF THE UP ESCALATOR

WE CARE
Sands
Your Six Community Chapels Dedicated to Service
Sensible Prices

Victoria	388-5155
Sidney	656-2932
Colwood	478-3821
Nanaimo	753-2032
Duncan	746-5212
Ladysmith	245-2331

The largest Independent family owned and controlled chain in Canada. Sands since 1812. You are welcome to come in to any of our chapels and see the reverent surroundings.

OAK BAY MANOR
2251 Cadboro Bay Road
CANADA'S NEWEST AND FINEST RESIDENTIAL HOTEL
Monthly Rates from $490 — One Room Suite — One Person
$780 — One Room Suite — Two People
Rates Include: All meals, full use of all facilities, daily maid service and limousine service.
TELEPHONE: 598-3326

Announcing NEW SHOPPING HOURS at Woodward's

COMMENCING
Monday Feb. 26
All Woodward Stores will
OPEN AT 9:30 AM
CLOSE AT 5:30 PM
THURSDAYS and FRIDAYS
9:30 A.M. to 9 P.M.

DOCTORS, DENTISTS
Physiotherapy, Legal, etc.
Near Jubilee Hospital.
Ready May 30, Reserve Now.
HATLEY HOLDINGS LTD.
385-5911

CLASSIFIED ADVERTISING
386-2121
YOUR KEY TO
EXTRA CASH!
Sell those items around the house that you no longer use.
11 WORDS ONLY $1
VICTORIA PRESS LTD.

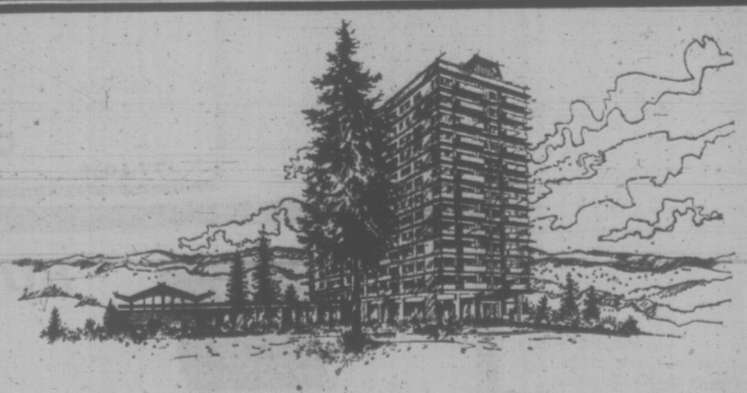

BICKERTON COURT
250 Douglas St.
NOW OVER ONE THIRD SOLD
ESTABLISHED AS VICTORIA'S BEST VALUE IN CONDOMINIUMS
Isn't it time to see why for yourself?
- Heated indoor swimming pool and new landscaped patio.
- Tahitian recreation room and penthouse view room.
- One bedroom units from $21,000; two bedrooms from $31,500
- View afternoons 1-5, evenings 6-9.

WESTERN HOMES LTD. 382-2157
John James 382-0032 Bickerton Court 383-2214

CHESS TOURNEY

Making 30 moves in 30 minutes is the test set for participants in the first Vancouver Island 30-30 Open chess tournament, scheduled for Sunday, March 4 in the Gordon Head Recreation Centre.

The tournament, a scheduled five-round affair which gets underway at 12:30 p.m., is open to everyone for a $2 entry fee. It is not a rated event.

Four British Soldiers Injured in Blast

BELFAST (UPI) — The army said an exploding land mine today injured four British soldiers patrolling near the Irish border in an armored car.

Security forces stepped up the campaign against Ulster terrorists, arresting 11 suspected members of the Irish Republican Army in raids in Belfast.

The land mine exploded near Auchnacloy, close to the County Tyrone border with the Irish Republic. The blast blew a wheel off the Saracen armored car, and injured the four soldiers inside.

Also on the border, a bomb blast at Rosslea damaged an electric transformer, knocking out the town's power supply, and blew the doors off two nearby churches.

British soldiers today captured a known IRA gunman in a raid that followed a clash between troops and snipers in the Andersonstown area of Belfast, an army spokesman said.

Troops seized a rifle, three pistols and almost 1,000 rounds of ammunition.

Ten more IRA suspects were arrested in other raids in Roman Catholic areas of Belfast during the night, the spokesman said.

IRA sources said most of their men had gone underground to escape a British crackdown in advance of the government's White Paper dealing with Northern Ireland's future. The paper is expected to be released next month.

British raids in the past week have netted more than 200 IRA suspects, according to security spokesmen.

"The Brits are on a pub crawl of our hangouts so most of the boys have gone offside until the white paper is out," an IRA source said.

Irish Republic Premier Jack Lynch said today that if he is re-elected in the Republic's general election Wednesday, he will seek an immediate meeting with British Prime Minister Heath to discuss the White Paper.

Lynch said in an interview he would not support the paper unless it offered real hope of a solution to the strife between Ulster's Catholic minority and Protestant majority.

The violence has claimed 729 lives in the 3½ years British troops have been present.

Lynch said the document definitely should establish a "council of Ireland" including representatives of both Ulster and Eire and the council should have "real power."

He said any proposals must recognize the "Irish dimension" of Ulster's troubles.

NEW FORCES' BADGES

Small metal badges will soon be the major way of distinguishing personnel of the various commands in the Canadian Forces.

The badges are to be worn on the right breast pocket of the green tunic.

Maritime command badges will be a small white anchor on a light blue background, a spokesman at CFB Esquimalt said.

The forces are losing other identification, such as the white naval uniform, metal collar badges that have been worn by the army, and hat badges indicating a man's trade, he said. The new pocket badges will replace them.

$ HITS NEW LOW

LONDON (AP) — Europe's money markets were closed as usual today after trading Friday took the United States dollar to new lows.

Japan's foreign exchange market was open for its usual half-day session today and the dollar closed at 264.70 yen, down from Friday's close of 265.50.

One London dealer said the dollar's value dropped Friday because "no one wanted to hold dollars over a weekend."

Weekends are traditionally the time countries make realignments in their currencies.

The dollar hit its official floor of 2.8350 marks on the Frankfurt exchange, but recovered to 2.87 marks at the close.

The U.S. currency also plunged to its floor in Zurich, Paris and other markets before recovering somewhat as central banks moved in to buy up excess dollars.

U.S. 'Defending Allies' With Nuclear Power

MUNICH (AP) — The United States defence department's top spokesman said today the U.S. retains the responsibility of defending its allies against nuclear threats.

"No other nation is in a position to keep up sufficient nuclear potential to repel attacks, threats or extortion from another nuclear superpower," said Jerry W. Friedheim.

Friedheim, an assistant secretary of defence, was addressing the 10th Munich conference on defence problems of the North Atlantic Treaty Organization.

European allies who enjoy the protection of U.S. nuclear might must carry their share of the financial burden to keep up the strength of the Western Alliance, Friedheim said.

"Some people on both sides of the Atlantic tend to find an excuse for lower defence spendings in the new era of negotiations," he added, "but it was this position of strength that brought about the negotiating era."

It will become increasingly difficult to guarantee the presence of U.S. troops in Europe, Friedheim said, if European nations decrease the power of their forces by budget cuts, troop reductions or shorter draft periods.

Friedheim warned against overlooking the Warsaw pact force in Eastern Europe, which he said "rapidly and continuously grows, expands and improves . . ."

He concluded that "partnership, not predomination, participation, not wanting to be better, are in the interest of both of us. The alliance is and remains the greatest peace force in the world."

Police Charged In Kidnap

FREEPORT, Bahamas (AP)— Bahamian police Friday charged a young constable and a former vice squad detective with kidnapping in the Feb. 15 abduction of the four-year-old daughter of a Canadian banker.

Spurgeon Dames, 24, and Leroy McLean have been charged with burglary, assault with a deadly weapon, kidnapping, attempted extortion and possession of a firearm.

Magistrate Kenneth McAlister ordered the two held without bond until a preliminary hearing March 12.

Dames was a constable with the Royal Bahamian Police force and McLean was security director of the International Hotel. McLean once was cited for bravery as a policeman and headed the vice squad on Grand Bahama Island for six years prior to his resignation last August.

Last week, Dames and McLean pleaded guilty to charges of possessing firearms and were senteneced to three months' imprisonment. They were free on $5,000 appeal bond at the time of the arrest on the new charges.

Police Checking Island Drowning

A Campbell River man was found dead in the cabin of his partly submerged pleasure boat discovered Friday afternoon in Bute Inlet.

RCMP say they believe the man drowned but have not discovered the cause of the incident.

The man, whose name is being withheld pending notification of next of kin, left Campbell River in his 17-foot craft "a few days ago" but police say they don't know the destination or purpose of his trip.

The boat was sited by the oceanographic vessel Laymore about 4 p.m. Friday in waters just off Clipper Point in the inlet.

A police boat and helicopter with diver were dispatched to the scene and the body removed while the boat was towed back to Kelsey Bay.

RCMP say they are continuing their investigations and an inquest will be held to determine the cause of the death.

Oil Quota Announcement Expected From Minister

OTTAWA (CP) — Energy Minister Donald Macdonald is expected to announce the exact quota on Canadian oil exports to the United States early next week, National Energy Board officials said Friday.

The board received government authorization Feb. 1 to impose quotas on oil exports beginning March 1. The board has since been collecting information from producers, refineries and pipeline firms.

Energy board officials said experts are now in the process of analyzing this data to determine the exact level of quotas that will be applied in March.

Officials said they expected to complete the analysis and decide the quota levels early next week.

The announcement could come Tuesday when Macdonald and energy board officials are scheduled to appear before the Commons standing committee on national resources, the officials said.

SAILING IS FUN!
Tony Burton Sailing School
Downtown Victoria
477-3812 — ANYTIME
Next Class Begins Feb. 26
Accredited Royal Yachting Association Teaching Establishment

LORD STANLEY MANOR
1350 STANLEY
DELUXE BACHELOR, 1 and 2 BEDROOM SUITES
—Quiet Convenient Location
—Soundproof Construction
—Sauna and Recreation Room
—Large Balconies and Patios
—Reasonable Rents
OPEN DAILY 1 - 5 P.M.
EXCEPT SUNDAY
386-6191 FOR APPOINTMENT

J. H. WHITTOME & CO. LIMITED
67 Station Street, Duncan, B.C. 746-6161
SHAWNIGAN LAKE

These photos were taken from the 200 feet of lakefrontage. The home has lovely grounds, and features an 18x24 foot living room with stone fireplace, photo window overlooking the lake, spacious kitchen with nook, large dining room, 2 bedrooms and office on main floor, and room for two bedrooms upstairs. The road separates the waterfront from the house. Boathouse and float ideal setup. You will like what $35,000.00 will still buy. Contact Woody Mott at Whittomes in Duncan. Dial 746-6161 or evenings phone 746-4586.

BOAT SHOW
$30,000 plus Outboards
CHRYSLER
PEARSON — next Red Lion
WORLD of PLEASURE

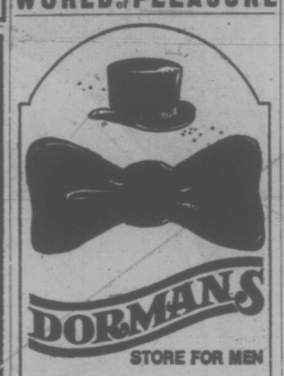

DORMANS
STORE FOR MEN
Formal Wear Rentals
All Accessories — Dark Suits Too!
1328 DOUGLAS STREET
384-5311 384-8931

CLASSIFIED ADVERTISING
386-2121
YOUR KEY TO EXTRA CASH!
Sell those items around the house that you no longer use.
11 WORDS ONLY $1
VICTORIA PRESS LTD.

ASKE homes and construction ltd.

282 Memorial Crescent
—Fairfield, $58,500.00.
—luxury family home in a quiet central location with wide sea views.
—three bedrooms, two full bathrooms.

2118 Sooke Road
—Sooke Road, $26,900.00.
—three bedrooms.
—wall-to-wall carpet.
—large separate dining area.

635 Kenneth Street
—Kenneth Street, $26,800.00.
—three bedrooms.
—sewered.
—close to town, bus and schools.
Sales direct from builder. No commissions to be paid. Prices include legal fees, landscaping and one year written guarantee.
Open House Sunday
February 25 — 1 - 5 p.m.
Please Telephone 656-1162

GLENSHIEL HOTEL
Victoria's Finest
SMORGASBORD
LUNCH (11:30 - 2:30) $1.75
DINNER (From 5:30) $2.50
606 DOUGLAS STREET
383-4164

BOILER
Insurance Is Our Business, Not a Sideline
HARBORD INSURANCE LTD.

REAL ESTATE MANAGER
We are seeking a dynamic individual with good supervisory and Real Estate Sales experience to manage our Real Estate operation.
Preference will be given to those applicants with proven ability and success in Real Estate Sales Management.
This opportunity can be explored in complete confidence by writing to
THE CANADA TRUST COMPANY
650 View Street, Victoria, B.C.
Attention — J. P. Moroney.

STORE FOR RENT
Very desirable retail store located in the heart of downtown Victoria. Bus stop at the door. Approximately 2,000 square feet floor space. Good lease available.
383-4721 or 383-0180

Registered Retirement Savings Plans
HIGH INTEREST 8% TAX SAVINGS
NO ADMINISTRATION CHARGES
Mail Coupon or Call Us Today!
FARMERS & MERCHANTS TRUST
Victoria: 731 Fort Street, 388-9172
Member Canada Deposit Insurance Corp.

George Peter Brown

FOR THE BEST DEAL IN TOWN . . . SEE GEORGE PETER BROWN"
Peter Pollen FORD
Yates at Cook 384-1144

SIDE-BY-SIDE DUPLEX
Modern 3 bedroom duplex in new area close to all amenities. Large living room, separate dining room, 2 bedrooms up and one more in full high basement. Excellent terms available on asking price of $43,500. Phone for complete details. MLS.
RICK KINNIS
388-4271 477-9394
J. H. WHITTOME & CO. LTD.
706 Fort St.

OCEAN FRONT LUXURY
- All Homes Face Ocean
- 1600 Sq. Ft. of Luxury
- 2 Bedrooms
- 1½ Baths
- 5 Minutes to Downtown Victoria
- 2 Blocks to Shopping
- 1 Block to Bus

OPEN TO VIEW DAILY 12 - 4:30
1540 Dallas Road
ONLY FIVE APARTMENT HOMES LEFT!
Sixteen Hundred Sq. Ft. of luxury living. Price includes choice of broadloom, Decor and Lighting, 6 major brand name appliances and covered parking. Magnificent views of ocean, Olympic Mountains, Bay and Shoreline. From $42,500. One left at $33,000. Fireplaces. Balconies back and front and only 30 steps to the rolling surf for bracing seaside walks.
CADBORO BAY REALTY
477-1009 477-9511

ROY BURTON
BUTLER BROTHERS
For all your BUILDING REQUIREMENTS
give Roy a call...
Specialist in Drywall, Plaster and Masonry Supplies
2046 KEATING X ROAD
652-1121 385-4192 (Home)

The Victoria Real Estate Board

MLS MULTIPLE LISTING SERVICE

Offers a service that gets results

MLS MULTIPLE LISTING SERVICE

Multiple Listing—It's the Best!

Elk Lake Area ML 3019

2 acres—Excellent for horses. 2 barns, swimming pool and patio. Older home, tastefully redecorated. 3 bedrooms, large family kitchen, living room with used brick fireplace. **$43,500.**

J. DAVIS, J. THOMSON 382-2157
WESTERN HOMES LTD.

Tanner Road Area ML 3325

OUTSTANDING CONTRUCTION is the keynote. Fully modern, 3 bedrooms, full basement, double carport, back yard seclusion. Nicely landscaped with shrubs, 10 fruit trees and mature maples. Add to this a SPECTACULAR SEA AND VALLEY VIEW. Clear title. **$41,760.**

WAYNE STRANDLUND 385-7761
D. F. HANLEY AGENCIES

Colwood—Potential Plus ML 3369

2.1 acres with an excellent view of the Sooke Hills. 3 bedrooms up, wall-to-wall in living room, dining room and master bedroom, 1½ baths, floor-to-ceiling slate fireplace. Large roughed-in rec room, laundry room, fireplace and bathroom. Nearing completion. Terms. **$37,900.**

M. K. LAWSON 383-4124
PARK PACIFIC INVESTMENTS

Burnside-Mayfair ML 3216

Economical, easy-care, 2-bedroom stucco. 9 years old, living room has electric fireplace, step-saver kitchen, cheery eating nook, utility, oil furnace. LOW DOWN PAYMENT or take over 8¼% mortgage. OFFERS. **$20,900.**

MARGARET PRICE 386-3231
BLOCK BROS. REALTY

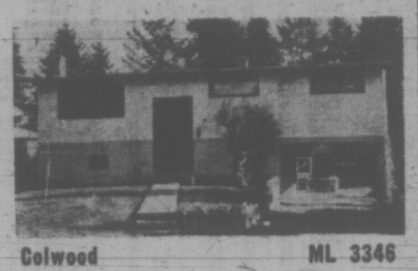

Colwood ML 3346

75x150 lot. 3-bedroom, basement home. Age 7 years. Spacious kitchen and dining room. Sundeck off dining room. Owners can give immediate occupancy. Large rec room in basement. **$26,300.**

G. E. BUS RYAN 385-8741
J. A. HENDERSON REALTY LTD.

Oak Bay ML 2413

High on a hill. Breathtaking views of Mt. Baker, Olympic, Sea and Islands. Executive home with 3 bedrooms, 3 baths, over 2,700 sq. ft. of luxury living. **$89,000.**

R. I. MURPHY 384-8126
PEMBERTON HOLMES LTD.

Lake Hill ML 3334

4-bedroom, solid, family home plus 3-room, self-contained suite up. Main floor: Large living room with fireplace, large dining room, two bedrooms, 4-piece bathroom. Down: Two bedrooms, rec room, laundry room, wired for washer and dryer. Workshop area. Nice grounds, shrubs, roses, fruit trees, etc. **$28,900.**

SYD VINT 385-8784
DOUGLAS REALTY AGENCIES

South Oak Bay ML 3253

This spacious character home features extra large separate dining room. Modern kitchen with large eating area. 3 bedrooms and den. Full basement, washer/dryer, partially finished large rec room. A real family home. **$38,900.**

JIM or MARGEURITE GIST 385-5741
OLYMPIC REALTY

Spacious 4 Bedrooms ML 3368

AMID NATIVE FIR TREES. 1¼ acres. Over 1,900 sq. ft., large bedrooms, 20-ft. living room, carpeting, extensive panelling. Developed basement, 1½ baths. For the gardener —large, heated greenhouse. Loads of parking space. One lot could be subdivided. **$34,080.**

TED CHARTRES 479-1667
J. H. WHITTOME (Royal Oak)

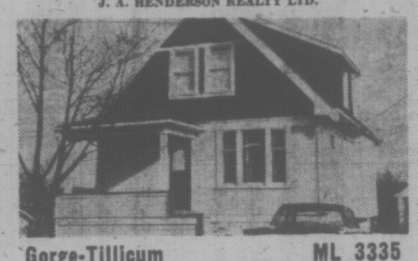

Gorge-Tillicum ML 3335

Interiors attractively decorated and up-dated. 4 bedrooms. Hardwood floors gleaming in hall, dining and living rooms. Indoor-outdoor carpet in kitchen. Full basement. Separate garage. On bus line, too! **$23,500.**

JOHN RUSSELL 386-2955
MAYFAIR REALTY

Gorge Waterfront ML 2854

Custom design. Panelled, sunken living room. Spacious dining area, fully equipped electric kitchen, 5 large bedrooms, two 4-piece vanity bathrooms, wrap-around sundeck, double garage plus ample parking. **$85,000.**

GEO. PEARCE 385-8771
BROWN BROS.

North Saanich—Rural Setting ML 2783

Charming, older home with plenty of space. All modern conveniences. 2 bedrooms on the main floor plus 1 upstairs. Ensuite bath. Room for development. 2 acres of land with spacious views of the north. **$45,000.**

JOHN BRUCE 656-3928
SIDNEY REALTY LTD.

"Show Home of the Year" ML 3058

This charming, older home has a full basement with 2 or 3 bedrooms on the main floor. Separate garage, large lot with several fruit trees. Priced to sell quickly. **$20,900.**

POLLY HIGGINS 386-2911
HOMEFINDERS, WALL & REDEKOP

High Marigold—Views! ML 3351

Spotless, 3-bedroom home on large, gently sloping lot. Living room with fireplace, brand new kitchen. 2 bathrooms, huge workshop. Patio and aluminum topped sundeck. **$26,900.**

RUDY ROST 386-2961
NATIONAL TRUST

137.2 Ft. Gorge Waterfront ML 2901

Owner retiring. 1 1/5 acres future subdivision into 3 lots with 4-bedroom home. Spacious living room with fireplace, central hall, separate view dining room. Closed stairway to full basement laundry and rec room area. Separate 2-car garage and workshop. Paved drive and mature garden. See this investment. **$65,000.**

EDW. G. CLARK 382-4251
RITHET AGENCIES LTD.

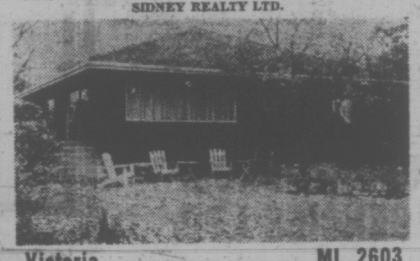

Victoria ML 2603

Parklike 1/3 acre, 2½ baths, 1,800 sq. ft. on main plus development down. Grand piano sized living room, cross hall dining, den and much more. **$59,900.**

GRAY LAITE 386-1361
CANADA PERMANENT TRUST

MURRAY BLANNIN 388-6424
BAYSHORE REALTY LTD.

MLS MLS MLS

WEEK'S RANGE AT VANCOUVER

Distributed by The Canadian Press
Week ending Friday, February 23, 1973

Quotations in cents unless marked $. Odd lot sales marked z. Net change is from last week's close of same lot type.

Stock	Sales	High	Low	Close	Ch'ge	1973 High	1973 Low
MINES							
Achron	46000	41½	38	38	Unch	48	25
Adanac	3400	53	55	55		79	45
Adonis	41000	74	63	63	— 8	89	62
Afton	5677 750	725	750	Unch		890	710
Ajax Re Ltd	1000	9	8	8		10½	8
Alice Lk	15300	16½	14½	16½	+ ½	18½	14
Alwin	16100	29½	26	29½	+2½	38	21
Anchor	4500	11	9½	11	Unch	18	9½
Andex Mns	19500	14	13	13	+ 1	18½	11½
Anglo Bo	4600	50	45	48	— 2	72	40
Arcdia	66000	32	24	30	+7½	38	22½
Ardo	28250	20	18	19	— ½	24	15
Atlas	40500	50	46	48	+ 2	58	45½
Attila Res	1500	70	69	70		95	60
Avino	7000	20	19	19	— 1	23	15½
Azure	1000	23	23	23	+ 2	28	18
Barrier Rf	95830	118	83	99	+12	118	48
Bath N	67650	107	82	104	+21	107	78
Bmont	25000	10	8	9	Unch	12½	8
Benson	20000	27	22	22	+4½	22	15
Beth Cop	300	$16½	16¼	16½		17½	15¼
B Giant	22300	85	35	75		85	30
B Gulch	123100	94	76	90	+15	94	22
Bndry	5000	8	7	7	+ 2	10	5
Bow Rvr	15100	32	29	29	— 1	36	28
Bmeda	500	86	86	86		125	84
Brendon	120	27	27	27		30	25
Bmac	16000	32	29	30	— 1	37	27
Bullion Mtn	25700	45	41	44	Unch	53	41
Buval	38500	27½	25	25		33	25
BX Dev	4590	86	75	82	— 3	95	49
Calico	3000	17	16	16		24	16
Calta	6500	53	48	48		69	42½
Cbrdg	61500	37	31	34½	— ½	38	22
C Brrnca	4500	20	20	20		21	19
Canol	6000	31	28	30	+ 5	35	20
Capri	5000	28	26	28		30	20
Cardigan	79467	40	30	33	— 4	40	18
Car Bell	500	23	23	23		26	23
C Moly	4000	16½	15	15		18	12½
C Cons	7000	7	6½	7		9	6½
Casino	4550	35	27	35	+ 4	49	26
Celtic Min	152700	62	51	54	—10	74	51
Charta	102000	41	35	40½	+4½	43	22
Chatwy	9000	14	13	14		14	7
Cltex	60500	25	21	24	Unch	30	21
Col A w	500	310	310	310		350	310
Col ora	20500	36	35	36		47	35
Clt Res	50250	50	43	44	— 6	52	43
Col Mtls	23500	25	21	25	+ 3	25	13
Col Rvr	10700	21	17	17	— 5	23	10
Comet Ind	200	200	200	200	—15	227	170
Conoco	71700	50	40½	50	+ 8	50	20
Cons Cst Sl	9372	28	21	26	Unch	31	21
C Frtn Ch	136800	59	55	55	— 1	59	41
Cons Bult	12750	20	17	19½	+ ½	20	14
C Stndrd	45500	15	12	13	— 2	16	8
C Cinch	5800	12	8	12		14	6
C Mckny	10400	9	6½	9		9	5
Cop Ex	72500	70	57	61	— 8	117	57
Cop Gnt	11000	7	6	7		8	6
C Ridge	10700	19	17	17	—2½	23	17
Cord Intl	8695	155	140	140	—11	170	115
Cor Alld	3500	22	21	22	+ 1	29	19
Coronet	19000	30	26	26	— 4	37	23
Cream	301000	47	37	41	— 5	47	23
Cree Lak	51750	52	46	46	— 4	56	45
Croydn	500	5½	5½	5½		9	5
Cumont	5500	50	43	50	+ 5	50	35
Dalton	26396	62	50	53	—10	71	45
Dankoe	36452	195	95	140	+40	195	55
Darkhawk	29000	63	58	63	Unch	81	58
Davnport	29906	60	51	54	— 6	70	51
Dav Kys	5300	66	62	65	+ 5	90	52
Demsy	13000	34	30	34	Unch	45½	25
Dol Var	34450	37½	31	37	+ 5	37½	26
Dundee	68300	28	21	27	+ 6	28	16
Dus Mac	20000	14	12½	13½	+ ½	16	9½
Dynsty	1700	970	950	950	Unch	970	805
Eagle R	10750	15	14	14		17	11
Enex	6750	50	45	45		60	44
Equat	19500	21	18	18½	—2½	23	16½
Exeter Mns	36500	20	19	19½	+ ½	24	18
Falaise	10500	6	6	6	Unch	10	5
Fcnbr	200	$13⅜	13⅞	13⅞		14	13⅜
Farwst	5830	7	3	3		11	3
Figstne	8500	14	12	12	— 3	17	11
Fosco Mng	65200	63	57	60	— 2	64	32
Frbar	13250	9½	8	9	+ ½	10	6
Frntier	6500	12	10	10		15	9
Gen Res	2000	8	8	8	— 2	11	6
Giant Ex	5605	26	25	26		30	23
Gnt Mas	3200	415	385	400	—15	525	385
Giant Vent	4200	22	20	21	—1½	35	20
Gbritar	10500	$11¾	11½	11½	Unch	11¾	8
Glen Cop	46000	7	6½	6½	— ½	11	6½
G Gate	15500	28	25	25	— 2	39	25
Gold River	159200	153	143	150	+ 7	160	95
Grnduc	600	340	320	340		365	275
Granit Mtn	43200	20	18	18	— 1	23	18
G N Pete	13300	49	44	46	— 3	59	44
Green Egle	174000	18	11	18		23	11
Gunn	132000	182	160	175	— 4	189	130
Hart Rvr	18500	11	9	11	+ 1	13	6½
Hearne	1000	10	10	10		12	10
Henrietta	11700	17	15	17	Unch	25	15
Hilnd Lode	118000	25	11	20	+ 9	25	11
Hishawk	6334	15	12	15		16	9
H Chief	270000	22	17	22	+ 3	22	12
H Merc	4000	27	24	24		34	16
Hlnd Val	43500	15	12½	14	+1½	15	9
Hmont	306	155	150	155		165	100
Ice Station	18500	26	20	25		26	20
Imp Met	474695	46	32½	34	— 6	46	12
Inland Cop	9000	22	20	21½	—2½	25	20
Int Tech	1000	50	50	50		70	50
Iskut	236500	33	14	20	—13	63	14
Jackpot	7500	23	19½	20	— 3	24	14
Jason Ex	9000	9	8	8		13	8
Jersey	1000	9	9	9		10	7
Jericho	1000	6	6	6	— 1	8	5½
Joy Mining	17900	62	53	58	+ 5	66	41
Kalco	139400	28½	22	22	— 6	55	22
Kamad	143650	138	122	134	+10	138	97
Kelver	7500	11	9	10	Unch	20	9
L Bvrhs	13500	13½	13	13		15	11
Largo	2000	13	13	13		15	12
Laronge	170500	74	41	43	—29	79	35
Laura	6750	14	13	13		15	12
Leemac	193200	71	65	70	Unch	91	65
Lexnton	248300	32	26	28	—1½	34	25
Lobell	5500	16	12	12		20	12
Lon Prd	5000	5	5	5		6½	3½
Lone Creek	235700	45	29	30	—6½	50	25
Lori Explor	22500	24	20	22	— 1	57	20
Lornex	8115	900	825	890	—10	910	625
Makaoo	26500	31	27	27	— 4	36	27
Mrshal	8000	5	5	5	+ 1	9	4
Mvrck	70000	38	35	37	+ 4	38	18
Meteor	905850	44	28	38	+11	44	20
Mrl Mtn	17500	17	15	15	— 1	18	13
Minex	23000	14½	12½	14½	+1½	17	12½
Mrsehy	500	15	15	15		15	12
Mt Wash	6000	11	10	10	— 2	13	7
Nadina	12700	55	45	55	+12	55	31
Nat Nkl	4000	10	8½	8½		12½	7
Nat Nkl	4000	10	8½	8½		12½	7
Native	5600	6½	4	6½	+ ½	8	3¼
N Cinch	6700	22	21	21		24	20
N Cmnin	5000	4½	4	4½		5½	3
N Nrthcl	1100	13	13	13		15	9
N Privtr	375100	39	31	33	—1½	39	15
N Taku	70500	15	13	13	+ ½	15	9½
N Terr	4500	10	9	10		12	9
Newvan	40250	32½	25	26	—7½	47	25
Nkl Hill	9500	9	8	8	Unch	10	6
Nitracell	1000	17	17	17		20	14
Norcan	13000	5	4½	4½		8	4
Norgld	12667	4½	4	4½	— ½	8	3
Norinair	114500	50	46	49	+2½	50	32
Node	2400	17	17	17	— 1	20	15
Nortn Isl	6500	12	9	11	+ 1	17	8
N Pac	38900	30	26	29	Unch	40	26
N Hornstak	3900	12	10	10		15	10
NW Vent	8000	65	62	62	— 2	65	38
Oro	25400	25	18	22	+ 3	25	18
Pac Sil	5000	6½	6	6½	+ ½	6½	3
Parmnt	4000	16	16	16		17	12½
Pthfndr	14500	63	56	60	— 4	80	56
Pat Slvr	3000	4½	4½	4½		5	4
Peel	13500	13	11	12		13	7½
Pnebell	5500	17	16	16		19	14
Pne Lke	13000	11	10	11	Unch	11	6½
P Point	400	$29½	29½	29½		29½	29½
Placer	1134	$56½	54	56½		56½	48
Polaris	1000	6	6	6		7	4
Primer	124300	36	31	33	— 3	43	13
Pyrmid	46300	21	20	20	Unch	31	20
Qtsino	16000	11½	9	11½		12	8
Rackla	157500	25	18	25	+ 6	25	13
Ramco Ind	2500	25	25	25		25	25
Ramid	1000	15	15	15		20	15
Rayore	163850	38	32	35	— 2	40	19
Reako Exp	59000	95	72	95	+13	95	78
Reeves	2000	60	60	60		65	50
Riviera Ind	8000	32	20	20	— 5	32	20
Rocket	26500	11	10	11	+ 1	17	10
Rckind	3000	6	4½	5	— 1	6½	3½
Ring Hill	13000	43	40	42	Unch	53	36
Rone Ps	4000	23	22	22		32	22
R Agsiz	9500	60	57	60		60	45
Sabina	7900	129	123	123	— 7	200	123
Seneca	100020	110	95	105	— 5	128	70
Sheba	2000	18	16	18		25	12
Shfd Dev	3100	61	60	60		82	60
Sierra Emp	33650	295	272	290	+18	295	180
Silk Prem	9500	17	17	17		17	13
Slr City	8000	17	14	14	— 1	17	13
S Chief	15800	32	28	32	+ 3	36	21
Srgulk	1600	7	7	7	Unch	9	5
S Spring	34000	65	49	58	— 4	77	49
S Stndrd	20850	82	74	80	+ 6	98	65
Skaist	93500	44	35	38	— 2	61	34½
Slocan	7400	220	210	220	Unch	250	210
Sonic Ray	23640	45	30	30	—15	68	30
S Seas	5500	19	18	19	Unch	20	15
Spartan	9700	20	17	17		22	15
Spectro	38700	25	23	24	Unch	25	18
Stall Lak	6150	77	75	75		95	60
Stanx	30000	9	7	8	— 1	12	7
Taseko	14500	20	17½	17½	—2½	26	16
Texal Dev	220500	70	63	65	— 8	75	21
Texore	5000	18	18	18	— 2	20	18
Trwest	16300	23	20	23	+ ½	26	16
Trans Col	8000	11	10	10	— 3	15	10
Tcon. Res	2000	20	20	20		22	17
Turismo	7920	18	11	18	+ 6	18	9
Tyee	6000	14	13	13	— 2	19½	13
Untd Chief	13800	38	33	34	— 2	45	25
U Copper	5500	9½	9	9½	+ ½	9½	5½
Val Co	15568	1112	1050	1112	+ 12	1112	735
Vestor Ex	55900	85	72	85	+15	85	60
W Buff	10000	4½	3½	3½	— ½	5	2
W Mines	3800	280	270	277	+ 2	290	240
Wstind	4500	9	9	9		10	5
Whart	57045	130	110	120	Unch	145	50
White Rv	35200	22	19	19	— 2	28	19
Zmith	3500	25½	25	25	Unch	30	23

Total sales, mines: 9,336,008
56 Advances, 75 Declines, 98 Unchanged

Stock	Sales	High	Low	Close	Ch'ge	1973 High	1973 Low
INDUSTRIALS							
Al Can B	3200	295	280	295			
Al Can A	400	295	290	295			
Ath Col	300	340	340	340			
BBC Rlty	2650	$11⅝	11¼	11½			
Balco Ind	300	$14	14	14			
Bnk BC	50	$24⅜	24⅜	24⅜			
Bloc Bros	200	315	315	315			
Cdn Pacific	900	$17¾	25	25	— 2	39	25
Canterra	1000	50	50	50			
Capt Int	950	288	280	280	—5		
Centura Ind	5500	60	51	60	+1		
Col Brew	100	350	350	350			
Col Cel	300	290	290	290			
Computrx	2000	50	50	50	+3		
Cons Bear	500	495	495	500			
Cornat Ind	5800	325	310	320	+20		
Crnat Pfd A	100	$19	19	19	—25		
Cor CredPr	1800	265	265	265	+5		
Delta Pref	200	315	315	315			
Delta Htl	410	320	300	320			
Domain	1475	520	19⅝	20	+1		
ED Pindys	11200	47	46	47	+1		
Fidelity Tr	200	34	4	4			
Fleid	200	$23	23	23			
Finn Tr	600	$14¼	14¼	14¼			
Gt Nat Land	700	85	85	85			
GrtPa-c Ind	1300	175	175	175			
Grt W Steel	600	5½	5	5½			
Gregry Ind	100	160	160	160			
Grouse Mtn	300	180	180	180			
Hobrough	16950	260	199	241	+42		
Hobrough Pr	100	290	290	290	+15		
Hys Canada	1500	6½	5¾	6			
Inln N Gas	200	$13	13	13			
Intl Hydro	2200	135	125	135	+10		
Interplx	1500	30	30	30	—2		
Intl Visual	3000	36	35	35			
Ionarc	2800	200	195	200	+3		
Kel Devong	1600	190	180	180	—3		
Key Indust	200	29	29	29			
Keystone	350	350	350	350			
Lancer	500	95	95	95			
Macmilln	6700	$30	29½	29¾			
Madill Ltd	200	$11	11	11	—87½		
Mercusia	3500	44	36	44			
N B Cook	1000	265	265	265	—10		
Neonex	200	475	475	475			
OK Helicopt	575	$13¾	13¾	13¾	—50		
Pace	1500	81	80	80	—7		
Pac Nth Gas	435	225	225	225	+5		
PWA	1100	$11	10⅞	10⅞	—12½		
PWA PrA	25	$44	44	44			
Portcom	100	64	64	64			
Pot Dist	589	$5¼	5	5¼	+12½		
Raditn	2300	$7⅜	7¼	7⅜	—12½		
Saratoga	100	$5	5	5			
Therm Plx	1700	121	120	120	—3		
Tokar	1900	320	310	310			
Tr Mtn	600	$21¾	21¼	21¾	—5		
Wardair	200	265	265	265			
Weldwood	100	$16	16	16			
Woodwrds	2800	$30¼	30¼	30¼			
Warrants							
NB Cook	1200	45	45	45			
Meltn A	1000	265	265	265			
O KHelic	100	960	960	960	—10		
OILS							
Albny Oil	20100	120	116	120	+3		
Alta Pete	5101	195	175	190	+15		
Baillndry	5000	170	160	160	—10		
Cdn Hdrogs	400	140	137	137	—7		
Chapprl	3500	37	35	35			
Colonial	11000	120	115	120	—3		
Comaptx	1500	70	70	70			
Commrcl	3500	17	16½	16½	— ½		
Concept Rs	780	275	270	275			
Coseka Rs	3900	385	370	385	+25		
Davoil Natl	100	24	24	24			
Embassy	4000	49	46	49	+1		
Fiver Star	4000	10	9½	9½	— ½		
Montry A	9000	57	53	53	—4		
Mtn States	12500	155	140	155	+5		
P R Pete	8100	17	16½	16½	— ½		
Plains Pete	119000	30	29	30			
Pondery	2200	113	110	110			
Rand Res	5666	65	64	65			
Silmil Ltd	14000	35	32½	35	+4½		
S Christi	5300	64	61	64	+2		
Stampede	4750	71	70	71	+1		
Sunlite	600	750	740	750			
Westn Ex	500	7	7	7			
Wms Gold	4000	28	27	27	—2		
MINES							
Acheron	10000	39	38	38			
Adonis Mns	4500	65	63	63	—2		
Afton Mns	400	$7½	7½	7½	+10		
Ajax Ltd	500	8	8	8	—1		
Alwin	6500	29½	27	29½	+1½		
Anchor Mns	2000	11	11	11	+1½		
Anglo Bomr	100	48	47	48			
Arcadia	15000	30	26	30	—1		
Ardo Mns	17500	19	19	19			
Atlas	4200	48	48	48	+2		
Attila Res	500	70	70	70	+1		
Avino	1500	19	19	19	—1		
Azure Res	1000	23	23	23			
Barr Rf	8500	99	92	99	+4		
Bthrst Nrs	47700	107	94	104	+12		
Benson	16000	22	18	22	+4		
Beth Cop	100	16½	16½	16½			
Black Gn †	9500	85	55	75	+10		
Blue Gulch	25000	92	88	90	+2		
Bow Rvr	500	29	29	29	—1		
Brenmc	6000	31	29	30			
Bulin Mtn	16100	45	42	44	+2		
Buvi Exec	2000	25	25	25			
BX Devel	1500	82	82	82	—3		
Calico	1000	16	16	16			
Calta	1500	48	48	48			
Canol	500	30	30	30	—1		
Capri	5000	28	26	28			
Cardigan	18200	34	33	33	+3		
Casino	2000	35	35	35	+1		
Celtic Min	23500	54	51	54	—1		
Charta Mn	46000	40½	38	40½	+ ½		
Chalaway	2000	14	14	14			
Chx Mns	11000	24½	22	24			
Colemn PrA	9000	36	36	36			
Colt	8500	45	43	44	—1		
Columb Met	8500	25	21	25	+4		
Columb Rv	1000	17	17	17			
Conoco Sil	8000	50	45	50	+2		
Con Cst Slv	2167	57	55	55	—2		
Cn Frtn Ch	12700	57	55	57			
Cns Butte	5750	20	17	19½	+ ½		
C Standrd	10500	14	13	13			
C Cinch	1000	12	12	12	+2		
C Mckinney	5000	9	9	9	+2½		
Cop Ex Mn	24000	65	57	61	—5		
Cop Ridge	3700	18	17	17			
Cor All Ind	2000	22	22	22			
Coronet	3500	36	26	26	—1		
Crems Ilve	19000	41	39	41	+4		
Cree Lake	9500	48	46	46	—1		
Cumont	2500	50	45	50			
Dalton Res	3500	53	53	53	+1		
Drkh Dev	2500	63	62	63	+1		
Davenport	6200	54	51	54	+1		
Davis Keay	8000	65	65	65	+3		
Denison Mns	7500	34	32	34	+4		
Delly Var	8100	37½	35	37	+2		
Dundee	30500	28	23	27	+3		
Dusty Mac	10000	13½	13½	13½	+1		
Eagle Rvr	4000	14½	14	14			
Equat Res	1000	18½	18½	18½	— ½		
Exetr Mns	6500	19½	19	19½	— ½		
Falaise	2000	6	6	6			
Fosco Mng	6000	61	57	60	—1		
Giant Ex	1090	26	26	26	+1		
Giant Masc	1700	410	400	400	+10		
Gibraltr	2500	$11¾	11½	11½	+12½		
Goldn Gate	3500	27	25	25	—3		
Gold Rvr	31200	152	148	150			
Granduc	300	340	340	340	+15		
Granite Mtn	7700	19	18	18	—1		
Grn N Mets	3500	46	45	46	+2		
Grn Eagle	171000	18	11	18	+2		
Gunn Mns	8550	175	169	175	+3		
Hart Rvr	4000	11	11	11			
Hearne	1000	10	10	10			
Henrietta	2500	17	16	17	+1		
Highl Lod	100500	25	17	20	+5		
Highhwk	4833	15	15	15			
Hi Chief	118000	22	18	22	+1		
Hi Valy	18500	15	14	14	+1		
Ice Statn	16500	26	24	25	+5		
Imp Mtls	39034	35	32½	34			
Inlnd Cop	4500	21½	20	21½			
Iskut	25400	21	20	20	—1		
Jackpt Cpr	2000	20	19½	20			
Jason Ex	1000	8	8	8			
Jersey	500	9	9	9			
Joy Mine	3500	61	58	58	—2		
Kalco	36400	25	22	24	+2		
Kamad	517700	137	131	134	+2		
Kelver Mns	1500	10	10	10			
Lk Bvrhse	3500	13	13	13			
Larong Mn	23000	47	43	43	+1		
Leemc Mns	45400	70	66	70			
Lexingtn	9000	28	27	28			
Lobi Mns	1500	16	12	12	—2		
Lone Crek	14200	32	29	30	—1		
Lori Explr	1000	22	22	22	+1		
Lornex	5000	890	840	890	+50		
Makao Dev	500	27	27	27	—2		
Maverck Mt	5000	37½	36	37	+1		
Metr Mng	124700	42	36	38			
Mrl Mtn Mn	4000	16	15	15	—1		
Minex	5500	14½	13	14½	+1½		
Moresby	500	15	15	15			
Nadina	2700	55	51	55	+5		
Nat Nickl	1000	8½	8½	8½	—1½		
Native	1000	6½	6½	6½			
Nw Cinch	1000	21	21	21			
N Privatr	37100	34	31	33	—1		
Nw Taku	2000	13	13	13	— ½		
Nw Terr	3000	10	9	10			
Newvn Res	11750	28	26	26	—1		
Norcan	500	4½	4½	4½	— ½		
Northair	16500	50	48	49	+1		
N Island	1000	11	11	11			
Nor Pac	2000	30	27	29			
N Homstake	400	10	10	10			
Nw Venture	2600	65	62	62	—2		
Oro	7000	2	2	2	—2		
Pac Sil	1000	6½	6½	6½			
Peel	2000	12	12	12	—1		
Pinebell	500	16	16	16	— ½		
Placer	200	$56½	56½	56½			
Primer	23500	34½	33	33	+1		
Pyramid	17300	21	20	20			
Quatsino	3000	11½	11½	11½			
Rackla	28500	25	21	25	+5		
Rayore	70100	36	34	35	+1		
Reako Exp	10500	95	92	92	—3		
Riviera Ind	3000	32	20	20	—3		
Rockt Mns	8000	11	10½	11	+1		
Ring Hill	2500	43	41	42	+1		
Ryl Agassz	5000	60	57	60	+3		
Sabina Ind	800	128	123	123			
Seneca Dev	19000	105	100	105	—5		
Shield Dev	500	60	60	60			
Sierra	10700	295	286	290	+5		
Silbk Prem	1500	17	17	17	+3		
Slvr Sprg	9000	61	58	58	+1		
S Stndrd	11400	82	79	80

It's Good Medicine

If Finance Minister John Turner's budget comes anywhere near accomplishing the objectives he himself has set, then he will have discovered a new kind of medicine — the kind which not only does the job, but tastes good too.

Your Taxes

What cames through with enormous clarity is that there has been a fundamental change in the financial philosophy in Ottawa. Canadians caught a glimpse of this in the new budget, but Turner completly discharged the ghost of his predecessor, Edgar Benson, with the offering.

In no area is this more clear than in the purely tax aspects, as distinct from the economic thrusts of the budget.

There are the obvious changes which were desirable in the name of fairness. The increase in exemptions, the tax costs for individuals and corporations engaged in manufacturing and processing are examples.

This is particularly true for senior citizens who this year will get both an increase in pensions and greater exemptions from tax.

For example, a married couple will be tax free on the first $4,100 of income and get the pension increase to help improve their income. We are coming close to the $4,500 tax free position recommended by many.

Apart from those tax changes which affect major sections of the public, there are over 70 technical changes in the law. Two of these are highly desirable and of considerable substance.

When tax reform was introduced, the law contained a provision to the effect that where a small business earned its income from its business activities it would enjoy the preferred tax rate of 25 per cent, as opposed to the normal 50-per-cent rate.

However, if it had surplus funds not required in the business operation and made "outside" investment, a major tax penalty was imposed.

It was a most onerous and unrealistic law, and no one has ever satisfactorily explained its rationale. In any event, it has been repealed retroactive to the beginning of the new tax system, Jan. 1, 1972.

Similarly, the death capital gains tax to be paid by farmers is retroactively repealed in those cases where the farm is left to his children. This was found particularly offensive in western Canada and had often been pointed to as one more example of lack of understanding of western social values by Ottawa.

This is not to suggest that the abolition of the death capital gains tax should apply to family-owned business as well as farms.

The 70 technical amendments to the income tax law indicate that Turner is serious about the reform of the reform.

The finance minister has had his hands full these past few months and has not had the time to really zero in on the goliath of the new Income Tax Act.

In spite of the start he has made, much of the new law remains incomprehensible. This must be his next target.

(Asper is a Winnipeg lawyer and leader of the Manitoba Liberal party).

SPEAKER at the provincial meeting of the Canadian Institute of Plumbing and Heating in Victoria Wednesday will be C. J. Connaghan, president of the Construction Labor Relations Association. Meeting starts at 5:30 p.m. at the Imperial Inn.

Chamber Backs Fishermen In Bid for City Berthing

By AL FORREST
Times Business Editor

Victoria Chamber of Commerce directors voted Friday to support fishermen in their campaign to be permitted to tie up in the Victoria area rather than be forced to berth at Sooke.

Norman Worsley, a member of the chamber's harbor committee, said the federal government has informed the city no further money would be spent here on facilities for fishermen.

"Fishing is an important industry for Victoria. The fishermen want to tie up at Victoria, they don't want to go to Sooke," he said.

He added that protests have gone from city council to the federal government and the chamber should add its voice to the protests.

The directors, meeting at the Strathcona Hotel, voted unanimously to seek facilities for fishermen to tie up at Victoria.

Worsley said pressure was continuing to have oil tank farms removed from the inner harbor because of a possible fire hazard. Discussions were continuing on the matter.

He said some discussions have been held between the city and B.C. Forest Products on the amount of space used for log storage in the harbor area.

B.C. Forest Products officials have told the city they only store enough logs to last 30 days and they need to use the present amount of water space to maintain their present level of production. However the company was willing to study the possibility of storing the logs at other locations in the general harbor area.

The company would not expand its facilities on its present site but would not reduce its operations and was interested in operating from the site for a long time.

The chamber, city council and company officials would continue discussions on long-term plans for the harbor, he said.

On other matters, chamber directors heard a report from transportation chairman Jack McKernan criticizing Air Canada for cancelling its 7 a.m. flight out of Victoria effective April 29 of this year.

He said the cancellation prevented Victorians from catching early C.P. Air flights out of Vancouver, forcing them to fly Air Canada later in the day.

Earliest flight out of Victoria will be 8:15 a.m., making it impossible for Victorians to catch the early C.P. Air flights to Toronto and Montreal.

Protests have gone to Air Canada and federal transportation officials.

Victorian Days chairman Helen Beirnes said 90 people are working on various projects for the celebrations in May. Streets will be decked with flags during the festivities, she said.

Saanich Chamber of Commerce president David Moore said his group was still campaigning for the Rose-Blanshard extension and a better access road to the airport.

Saanich businessmen also would like the municipality to collect garbage from their premises. At present businesses pay for private hauling.

Mike Heppell of the Victoria Visitors Bureau said a good tourist year is in sight for the Island. In 1972 the number of tourists was up some 8 per cent but the average stay was 2.5 days rather than 3.5 days in 1971.

Glyn Williams of the Victoria Junior Chamber of Commerce said his organization has voted to spend $18,000 to purchase a mobile hot food unit which could be used by the Jaycees or rented to other organizations. It would serve hamburgers and hot dogs.

The Jaycees were looking for candidates for the annual Miss Victoria pageant.

Harry Graham of the chamber's retired executive committee said Camosun College has expressed an interest in hiring retired executives to instruct on a casual basis.

INVESTMENT YIELDS

	Dividend	Price	Yield
BANKS			
Imp-Commerce	.92	33.00	2.88
Montreal	.88	20.75	4.25
Nova Scotia	1.00	35.50	2.8
Toronto-Dominion	.96	33.00	2.91
Bank of B.C.	.22	24.50	.89
PREFERRED AND "A" STOCKS			
Alb. G Truck Pr	4.75	73.25	6.48
B.C. Sugar Pr. A	1.00	15.50	6.44
Can. Pac. Inv Pr. A	.95	29.75	3.19
COMMON STOCKS			
Abitibi	.07	11.50	.61
Alcan	.80	25.63	.61
Alcan	.80	25.63	3.12
Algoma	.50	16.00	3.12
Block Bros	.07	3.25	2.15
Brascan	1.00	20.38	4.90
B.C. Packers B	1.50	31.00	4.83
B.C. Telephone	3.20	57.75	5.54
Calgary Power	1.00	28.50	3.50
Canada Cement	160	59.00	2.71
Canada Packers	.64	24.25	2.64
C.I.L.	.60	16.88	3.55
C.P.	.66	17.75	3.72
Consumers Gas	.58	18.00	4.89
Distillers Seagram	.70	42.13	1.66
Dominion Bridge	1.50	33.90	4.47
Dominion Stores	.72	15.13	4.76
Dominion Textile	.37	9.25	4.00
Domtar	.60	19.50	3.08
Electrohome	.15	18.75	.80
Ford of Cda	4.00	106.00	3.77
Genstar	.70	17.75	3.94
Greyhound Lines	.68	21.50	3.16
Gulf of Canada	.60	33.50	1.79
Hayes Dana	.24	12.63	1.90
Home A	.50	40.25	1.24
Imperial Oil	.60	42.75	1.40
I.A.C.	.96	19.25	4.99
Interprov. Pipe	1.00	27.25	3.66
Labatt	.80	29.50	2.71
MacMil. Bloedel	1.00	29.50	3.38
Neonex	.05	4.95	1.01
Okanagan Helicop	.20	14.88	41.34
Pac. West. Air.	.25	11.00	2.77
Simpsons	.50	31.75	1.57
Southam	.60	30.25	1.98
Steel of Canada	1.25	34.50	3.62
Texaco Canada	1.20	63.50	1.88
Trans Canada	1.00	38.50	2.59
Trizec Corp.	.30	20.75	1.48
Union Gas	.64	12.50	5.12
Vic. Grey Trust	.92	34.50	2.52
Walkers	1.45	52.50	2.76
West Coast Trans.	.60	20.63	2.91
Woodward Store A	.65	30.38	2.91
Saratoga Procesing	.35	4.85	7.21
MINES			
Asbestos Corp.	.45	19.25	.00
Bethleham	.60	16.50	3.64
Cassiar Asbestos	.70	13.50	5.18
Cominco	.90	28.75	3.13
Craigmont	.60	6.25	9.60
Denison	1.40	30.88	4.52
Dome	.80	78.50	1.02
Falconbridge	1.00	70.50	.00
Hollinger	1.60	46.00	3.47
Inter. Nickel	1.00	33.88	2.95
Kerr-Addison	.50	11.25	4.44
Noranda	1.20	51.50	2.32
Pine Point	3.50	28.13	12.44
Placer Develop.	.95	54.00	1.76
Sherrit Gordon	.40	17.50	2.28
Teck Corp. A	.22½	4.30	.00

a—Paid to date—dividend ommitted.

EGG PRICES

	Prod.	Whise.
Grade A large	51c	63c
Grade A medium	49	61
Grade A small	34	46
Grade B	28	40

Calgary Stocks

FRIDAY

Stock	Sales	High	Low	Close	Net Ch'ge
OILS					
Clarepine	500	17	17	17	+2
Gols Lake	1000	135	135	135	+10
Jagor	2000	42	42	42	+2
Lariat	2000	72	70	72	+2
New York	2600	100	95	100	+5
Savanna	2000	16	14	16	+1
Thomson	500	270	270	270	+10
Univ Rt	500	20	20	20	
Mines					
Flin Flon	2000	25	25	25	
Index	600	45	45	45	—5
Rapid R.	1500	18	18	18	—1
Scenic	1000	89	89	89	—26
Salem	1000	15	15	15	

Interim Listings

FRIDAY

Bid	Ask		Bid	Ask	
Abac Mn	35	40	Gulf Titn	15	35
Abel Rs	9	11	Hertz In	21	—
Abi Expl	7	8	Hi Quen	40	45
Acplom	20	21	Hob Crk	34	35
Aikn Mtl	7	—	Holb	9	10
Aibr Mn	40	—	Hond Mn	25	—
Alvila	11½	14	Hub Mn	—	19
Amalg Rs	4	—	Hunt Bas	10	—
Amb Mns	5	5	Junipr	17	19
Amb Res	14	16	Kaza	15	25
Ang Wst	7	—	Kelgin	13	13½
Arc Res	42	49	Kendi M	50	59
Arjn Pc	16	25	Kismt M	35	37
Asel Ind	5½	—	Kom Exp	9	14
Athn Mn	8	11	Lew Rvr	5	6
Balf Mn	50	52	Lou Mex	59	60
Bart Mn	35	40	Low Val	13½	14
Belcar	71	—	Luck Str	7	—
Bev Cal	25	30	Mcld Cp	19	25
Bons Res	—	50	Mid Nrth	10	23
Brnt Ex	45	50	Milestn	13	15
Brewstr	13	—	Mol Mac	4	6
Bro Ovrt	18	20	Mont Mns	8½	9½
Buckey	40	44	Mt Sickr	19	20
Cairn Mn	28	29	Nat Lak	4	—
Can Bas	12	14	Nicol Cp	25	50
Canw Ex	40	50	Nis Mn	18	24
Cardwl	9½	11	Norstr	35	45
Caroln	57	—	Norwin	30½	34
Challgr	33½	35	Pant Mn	15	20
Coas Int	20	—	Payet Rv	8	10
Colb Mn	30	—	Pery Rv	60	62
Com Res	10	12	Plaz Rs	50	55
Con Altr	40	45	Pr Stw	35	44
Con Clev	9	10	Princs	80	85
Conjur	10	18	Prsm Rs	10	20
Cop Mac	49	51	QC Expl	16	17
Cop Lake	63	64	Rem Rs	15	17½
Corvl Rs	23	30	Rimroc	15	18
Coyn Dv	30	35	Rob Mns	42	45
Darsi	7	7½	Robina	41	45
Dictatr	7	8	San Jacn	12	14
Donna	9½	10	Shasta	70	75
Dorchst	12½	15	Silmnc	21	26
Dorita	14	—	Skat Rs	210	220
Dynam	15	19	SPA Mn	6	10
Eagl By	30	35	Boru Mn	49	49
Erin Exp	17	20	Socultr	72	76
Fortu Isl	20	30	Stelako	8	9
Galvst	110	114	Sunris	11	—
Gary Mn	11	13	Swm Lak	9	9½
Geogst	126	—	Tand Rs	99	108
Geo Dyn	93	100	Tanzil	12	14
Geo Str	29	34	Tekni	16	25
Gint Met	18	21	Tourng	35	52
Ginlyn	9½	10	Univ Mn	68	70
Gramar	15	—	Vanalf	29	30
Grndr Ex	13½	20	Victr Mn	5½	6
Grn Prx	60	65	Wn Stnd	13	15
Grt Worl	38	—	Whipsw	12	13½

Latin America Export Boost

A one-day conference to assist Canadian exports to Latin America will be held in Burnaby April 9.

Chairman J. C. Gilmer of Vancouver, president of CP Air.

Speakers will include D. S. McPhail of the Canadian external affairs department, N. R. Cumming of the federal department of industry trade and commerce and several Canadian company presidents and vice presidents.

The conference, from 9 a.m. to 5 p.m. at the Villa-Burnaby Hotel, is sponsored by the federal government and national trade associations.

Information on the conference is being circulated by chambers of commerce.

VILLAGE PARK TOWNHOUSES
3987 GORDON HEAD RD.
NOW RENTING
New 3-bedroom homes in pleasant park-like surroundings. Full basement, fireplaces, wall-to-wall carpets throughout. Drapes, stove and fridge supplied. Rec. room, enclosed swimming pool and sauna, 2 parking spaces, covered. Close to all schools. Rents from $275. Inquire at rental office, Unit 6, or phone 477-1463.
OPEN WEEKENDS

TRADE YOUR HOME
FOR A CONDOMINIUM SUITE OR TOWNHOUSE
FINEST RESIDENTIAL LOCATIONS: Oak Bay and Dallas Road Seafront, Oak Bay Village, Lansdowne, Fairfield, Gordon Head.
PRICES:
1 Bedroom from $16,200
2 Bedrooms from $19,750
3 Bedrooms from $51,400
OPEN TO VIEW MON. - SAT., 2-4
1. PAKINGTON MANOR 1012 PAKINGTON
2. HYCROFT ARMS 1157 FAIRFIELD RD.
3. MARQUEE COURT 2095 OAK BAY AVE.
View by Appointment Only
1. 360 DALLAS RD. Seafront — 2 Bedrooms, 1½ Bathrooms
2. DEAN HOUSE 1875 LANSDOWNE RD. 1 Bedroom and Den Suites
3. VILLAGE PARK TOWNHOUSES 3987 GORDON HEAD RD.
"Victoria's Leading" "Condominium" "BROKERS"
TELEPHONE 592-2407
Whyte & Gower
Oak Bay Properties Ltd.
2227 Oak Bay Ave.

FOR SALE BY BUILDER
Quality Built 1260 sq. ft. new house 1½ baths, drive-in garage. Area of fine new homes. Near UVic and Racquet Club.
Asking $33,500.
CALL 383-0773

BRITISH COLUMBIA INSTITUTE OF TECHNOLOGY
requires the following instructional staff:
ENVIRONMENTAL-PUBLIC HEALTH TECHNOLOGY
HEAD OF TECHNOLOGY
The Head of Technology is responsible to the Director of the Health School for planning, organizing, and directing the Public Health training program. He must be capable of coordinating and supervising the instructional and support staff of the technology. He should have extensive experience in all aspects of Public Health inspection and evaluation and control of environmental problems. He will be responsible for ensuring that the teaching program continues to meet the needs of the Public Health - Environmental Technology and will assist in the Continuing Education Program for those in the field.
Qualifications: Must hold a C.S.I.(C), or C.P.H.I.(C). A university degree in Science is desirable. Supervisory and teaching experience an advantage. Candidates should have a minimum of five years public health experience.
This is a Civil Service position, within the Division of Technical-Vocational Services, Department of Education. Salary will be commensurate with applicant's qualifications.
Please apply: The Personnel Office B.C. Institute of Technology 3700 Willingdon Avenue, Burnaby 2, B.C.

BROWN BROS. ON BLANSHARD
Appointment

Brown Bros. Agencies Ltd. extend a warm welcome to
JACK NIXON
Specializing in Condominium and Residential Properties.
Phone 385-8771
(Anytime)
"Since 1918"

WANTED
FINISHING CARPENTER AND HELPER
To install doors, bifolds and do extra finishing in new 30-suite apartment block in Duncan. Supply own power tools.
Phone 748-2141
Evenings 748-9574

BRITISH COLUMBIA INSTITUTE OF TECHNOLOGY
requires the following instructional staff:
ENVIRONMENTAL-PUBLIC HEALTH TECHNOLOGY
INSTRUCTOR
Candidates must be competent to instruct in the most recent developments: air and water pollution, as well as in the conventional areas of food handling, communicable diseases, sanitation, waste disposal, sewage treatment, and the various aspects of industrial hygiene, and toxicology such as noise control, heating, lighting, ventilation, radiation, etc.
Qualifications: Must be a holder of C.S.I. (C), or C.P.H.I. (C), and have five years experience in a health department. University training and any full- or part-time teaching experience should be mentioned in the application.
Electrical and Electronics Technology Instructor
Candidates will develop courses and instruct students in the areas of industrial electronics and control system.
Qualifications: Degree in Electrical Engineering plus a minimum of three years experience in at least one of the above areas.
These are Civil Service positions within the Division of Technical-Vocational Services, Department of Education. Salary will be commensurate with applicant's qualifications.
Please apply: The Personnel Office B.C. Institute of Technology 3700 Willingdon Avenue Burnaby 2, B.C.

COMMERCIAL PROPERTY
Approx. 3 acres in one parcel suitable for commercial development ideally located near large shopping complex; easy access to main transport arteries.
This is a prime property. Further particulars to principals only.
K. E. DICKSON
386-1361
CANADA PERMANENT
1125 Douglas

MOTEL REQUIRED
Capable Client wishes to buy motel in productive area of Victoria.
60 UNITS DESIRABLE
Contact
J. Bell or G. Perodeau
Pemberton, Holmes Ltd.
1002 Government Street, Victoria 384-8126

YACHT INSURANCE
(OUTBOARDS TOO)
MORE PROTECTION
PLUS
LOWER COST
Bayshore realty ltd.
512 Fort Street, Victoria, B.C. 388-6424

EXCITING EXCLUSIVE
The view is simply smashing from this custom designed home. The unusual design and superior construction make it unique on today's market. The sunken entertainment size living room is offset by a feature fireplace wall and beautiful wall-to-wall broadloom. The dining room will accommodate your guests while they enjoy your hospitality and the magnificent view. Three bedrooms, two 4-piece bathrooms, laundry chute, cupboards galore, three sundecks two carports are only a few of the many features for this outstanding home.
VIEW BY APPOINTMENT
MRS. NAPPER 386-1341 or 592-9554
Courtesy to All Realtors
A. E. LePAGE WESTERN LTD.
Hillside Shopping Centre

Public Service Canada / Fonction publique Canada
ASSESSING OFFICER
Salary: $8,625 - $10,779
Department of National Revenue Taxation
Victoria, B.C.
THIS COMPETITION IS OPEN TO BOTH MEN AND WOMEN
DUTIES: To assess Income Tax Returns, answer taxpayer queries, review assessed and reassessed returns and perform other related duties.
QUALIFICATIONS: Assessing Officers must have university graduation in a related field or demonstrated capacity for administrative work and a knowledge of accounting principles.
Forward "Application for Employment" (Form PSC 367-401) available at Post Offices, Canada Manpower Centres and offices of the Public Service Commission of Canada, before MARCH 31, 1973, to:
PERSONNEL DIVISION
DEPT. OF NATIONAL REVENUE—TAXATION
1415 VANCOUVER ST., VICTORIA, B.C.
or call 388-3849 or 388-3807.
Preference in appointment will be given to residents of Vancouver Island and Canadian citizens.
Please quote reference 73-V-TAX-46.

SALES AWARD

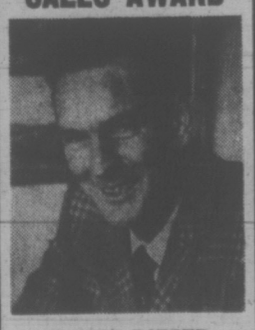

HAROLD BARBER

Bill Fife, Manager, Homefinders Wall & Redekop, Douglas Street, is pleased to announce that Harold Barber has won the Homefinders' Salesman of the Year award for outstanding sales achievement for 1972. This is the third consecutive year that Mr. Barber has won this award. Awards were also presented to Irene Van, Fred Haley, Aina Melderis, Elsie O'Brien, Rose Chope, Audrey Grimshaw, Marg Wilson.

WHITTOME'S ANNOUNCEMENT

Recently at the Annual Awards Banquet for the Real Estate Sales Departments of the Victoria and Royal Oak Branches of the company, acknowledgements were made for an outstanding year of sales production.

Awards were presented to each of the 35 professional realtors for their individual participation, with special awards for volume production and outstanding service to the public being made to Mr. John Bishop, Mr. Rick Kinnis, Mr. Joe Manton.

JOHN BISHOP RICK KINNIS JOE MANTON

Whittome's was established in the year 1898 and with consistent growth and integrity is a leader in its field.
For Real Estate Sales, Property Management, Appraisals, Mortgages and Insurance call any one of our offices for
FAST, PROFESSIONAL SERVICE
J. H. Whittome & Co. Ltd.
"YOUR FULL SERVICE REALTOR"
● VICTORIA: 388-4271 ● ROYAL OAK: 479-1667
● DUNCAN: 746-6161 ● CHEMAINUS: 246-3231
● NANAIMO: 754-2175
MEMBER OF REALCARE LTD.
National Relocation Service

Start Something Beautiful...
A 3-YEAR TERM DEPOSIT
7½%
● Guaranteed Monthly Interest on Deposits of $5,000 or more.
● Other Term Deposits also available.
A PLAN 24 Savings Account
5½%
● Calculated Daily
● Withdrawable Anytime
● We Are Open Saturdays
West Coast Savings Credit Union
Victoria 386-6355 — 239 Menzies (James Bay Village)
Colwood 478-1113 — 1913 Sooke Rd. (Colwood Plaza)
Sooke 642-5233 — 6689 Sooke Rd.
Saanich Peninsula Savings Credit Union
Sidney 656-1116 — 2436 Beacon
Royal Oak 479-1631 — 4512 W. Saanich
Brentwood 652-1116 — 7174 W. Saanich

U.S. PROGRAMS 'DISMAL FAILURE'

WASHINGTON (AP) — President Nixon said today the United States' warm-hearted impatience should be blended with level-headed common sense to cope with the nation's human problems — poverty, hunger, discrimination, ignorance and disease.

In the fourth of a series of country-wide radio addresses on his State of the Union report, Nixon said too many of the federal government's social programs during the last decade "amounted to dismal failure."

Now, he said, a policy of fiscal responsibility needs to be implemented to reform the federal programs.

Nixon said he will send Congress within a few days a message on urgently needed reforms in social programs intended to cure past failures.

"Too much money has been going to those who were supposed to help the needy and too little to the needy themselves," he said. "Those who make a profession out of poverty got fat, the taxpayer got stuck with the bill, and the disadvantaged themselves got little but broken promises."

$179 Return Europe Air Fare Offered

AIR CANADA CHARTER BRANCH PLANS BARGAIN FLIGHTS

Econair, a charter company set up by Air Canada to sell advance booking charters, says it will offer trans-Atlantic air fares between Canada and Europe for a minimum of $179 round trip from Montreal.

The flights will operate from 10 cities including Vancouver, and will serve London, Prestwick and Paris. The low and high season fares from Vancouver to Prestwick are $279 and $319.

A Vancouver spokesman for Air Canada said Friday the formation of Econair, a Montreal-based company—is a result of a Canadian Transport Commission ruling which bars large airlines from selling charters directly to the public.

"While Air Canada will be the general sales agent, the bookings will be made on behalf of Econair," he said.

The flights aboard Air Canada DC-8 stretch jets, will operate between May and October.

The new fares are offered under terms of the government-regulated advance booking charter (ABC) regulations.

The move—other major airlines have followed suit including Wardair which has set up Inter-Vac — has met with approval from Victoria travel agents.

Surveyed by the Times Friday, some agent representatives said the move was in the right direction.

"As far as regular travel agents are concerned, it's a good setup. In the past we've had to deal with some charter agents that weren't always reliable," said a representative of one firm.

"With the big airlines operating charters they'll have to be backed up and be reliable."

Charter flight booking agencies, however, aren't as happy with a situation that will mean more intensive competition.

"It's a fac tof life we'll have to face," said Peter Wheaton of Charter Flight Consultants. BOAC and all the large airlines have started into the business although regulations categorically state no airline can offer retail charters."

"Although these are wholly owned subsidiaries," said Wheaton," the government doesn't seem to be taking any steps.

"It just means another person to compete with and how far they'll get into the retail industry we can't tell yet."

Regulations require a 90-day advance booking procedure for flights departing after June, a 30-day advance booking on flights during May and 60-day advance bookings on flights during June.

The following is a sampling of minimum and maximum round trip fares offered by Air Canada from Canadian cities:

Halifax - London $189 - 219; Montreal-Paris $189-$249; Ottawa-London $209-$239; Toronto-London $199-$249; Winnipeg-London $219-$279; Regina and Saskatoon-London $254-$289; Calgary and Edmonton-London $269-$309; Vancouver-London $289 - $329; Vancouver-Prestwick $279-$319.

"Because of Econair's arrangement with Air Canada, agents and passengers will be able to book through Air Canada's . . . computer reservation system" and use Air Canada credit cards, an Econair spokesman said.

WAREHOUSE BOAT SHOW
PEARSON — next Red Lion
WORLD of PLEASURE

PEETZ RENTS SKIS

FREE
26-oz. Bottle of Dad's Delicious Pop with Gas Purchase of 3.00 or Over
Bottle Deposit 10¢
WESTVIEW AUTO SERVICE
Trans-Canada and Tillicum
OPEN 25 HOURS DAILY

Hospital Care Of Alcoholics Proposed

By KIT COLLINS
Times Staff

Mrs. Martin (not her real name) went to a seminar on alcholism sponsored by the Greater Victoria Association on Alcoholism Friday, because she "wanted to see just what kind of help is available for alcoholics."

Her husband was one, she said as she slipped out to the lobby of the First United Church fellowship hall for a cigarette.

"But it sure doesn't look like there's much being done," she commented as one of the speakers droned on in the auditorium to the 50 persons that showed up.

Her husband was also at the seminar.

He said about the most important thing anybody said during the first part of the evening was that there isn't a bed in B.C. that's reserved for the disease.

He was quoting a comment made by MLA Peter Rolston (NDP — Dewdney) who agreed with MLA Scott Wallace (PC — Oak Bay) also on hand to speak.

"If I take one of my patients to Jubilee Hospital for example, and put down alcoholism on the chart, his treatment will not be covered by B.C. Hospital Insurance.

"We as doctors have to stretch the truth by saying he is suffering from cirrhosis, or gastritis, or vomiting," said Wallace.

He suggested that beds in acute care hospitals be designated specifically for the disease and promised to press the legislature for facilities.

Wallace said more "money is needed, more personnel; we need detoxification centres, and even if we had all that we'd only alleviate the problem in a very small way."

He stressed diverting "added resources and personnel energy to the young section of the community" in the form of education.

His comments came in response to a statement by a resident of Oak Bay who has been a member of AA for 25 years and is "astounded" by the lack of assistance available for alcoholics.

Attending church was another method of relieving the problem, pin-pointed by social worker Hugh Roberts, the association treasurer.

He quoted U.S. studies that church-attending parents were less likely to rear children who became dependent on drugs.

A study conducted at Sanford University, he said, showed that the "mother that didn't go to church is more likely to have kids that are drug users," than the church-attending mother.

The seminar continues today.

Strike Shuts Drug Stores

VANCOUVER (CP) — About 110 drug store employees went on strike at nine franchised outlets of the Shoppers Drug Mart chain in the lower mainland Friday.

Picketing began outside the stores located in Vancouver, New Westminster and Coquitlam.

The workers, members of the retail clerks union, Local 1518, are seeking a first contract.

A spokesman for Shoppers said each of the independently-owned stores being picketed was remaining open for business.

Sit down to elegance!
5 piece setting of Oneida STAINLESS TABLEWARE
'Midsummer' Pattern
Made in Canada

only 99¢
with gasoline purchase of $3.50 or more.
Available at participating Pacific 66 dealers in the lower mainland and on Vancouver Island.
PACIFIC 66
We Care
We honor all credit cards approved by dealer before purchase including CHARGEX.

CLASSIFIED ADVERTISING
386-2121
YOUR KEY TO
EXTRA CASH!
Sell those items around the house that you no longer use.
11 WORDS ONLY $1
VICTORIA PRESS LTD.

It's at the Bay

Value.

Dinettes by Dales specially priced

Redecorating? Don't miss these special low priced values on handsome dinette suites by Dales.

S1 **5 Pce. Spanish Suite.** Arborite top in Spanish Oak finish, with 4 black metal chairs covered in Red Renoire vinyl. Table is 36"x60". Sale **$99**

S2 **5 Pce. Modern Suite** Walnut Arborite table, 30"x36"x48". 4 chairs covered in a warm toned autumn floral vinyl on the seat and walnut grained vinyl backs. Sale, **$69**

S3 **5 Pce. Rosewood Suite.** Arborite table top in Rosewood or Marble finish, oval shaped, 36"x60". Milano Marble finish comes with white and gold coloured chairs, and Rosewood finish with black and woodgrain vinyl chairs. Sale **$169**

S4 **5 Pce. Dinette Suite.** Walnut inlay Arborite table (36"x48"x60") with Bronzetone finished legs. Swivel chairs with nylon backs in Melon floral design on inside and walnut grain colour on outside. Sale **$199**

S5 **5 Pce. Avocado Suite.** Table top in avocado marbled Arborite is 30"x36", extends to 48" with one leaf on self levelling glides. Vinyl covered chairs in avocado floral design with solid green outside backs. Avocado metalwork throughout. Sale **$79**

S6 Also available in 7 pce. set with 36"x48" table extending to 72" with two leaves, and six chairs. **Sale $129**

Furniture, Downtown, (sixth floor) Lougheed, Richmond, Surrey, Victoria, Prince George, Kelowna, Bay Stores

S1

S2

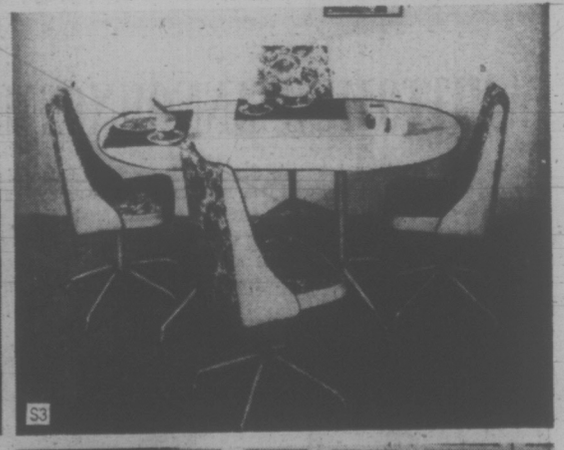
S3

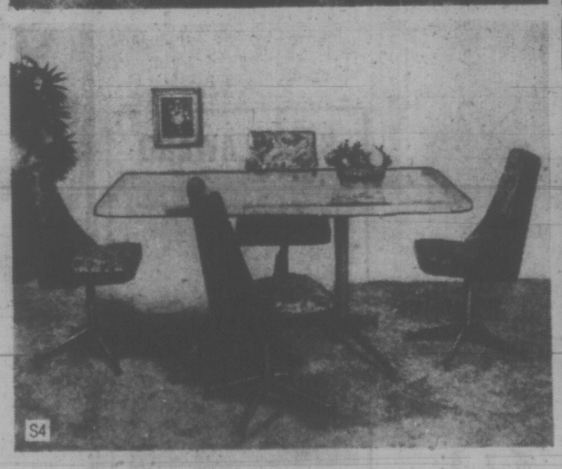
S4

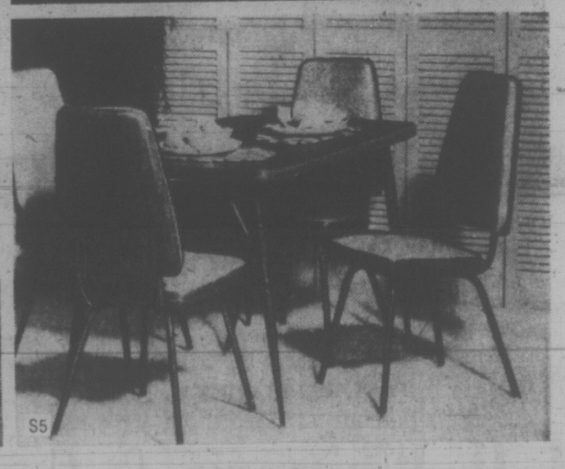
S5

Hudson's Bay Company
THERE'S MORE FOR YOU DOWNTOWN
Use Your Bay Account Card, your good-for-so-many-things card.
PHONE 385-1311
GULF ISLANDS AND CENTRES OUTSIDE GREATER VICTORIA CALL ZENITH 6040 TOLL FREE.
STORE HOURS: 9:30 A.M. TO 6:00 P.M. DAILY; THURSDAY AND FRIDAY 9:30 A.M. TO 9:30 P.M.
FREE CUSTOMER PARKING IN THE BAY PARKADE.

GAGGED!

Robber-Writer Loses Privileges

By PAT DUFOUR
Times Staff

Canada's "happiest bank robber" has a case of the blues.

Jon McDermott, 27, serving a 12-year sentence at the William Head minimum security institution has had his wings clipped and his privileges cancelled.

The reason for the cut-offs two magazine stories he wrote on his exploits for the Canadian and Star Weekly magazines in which he recounts his exploits and admits to eight bank robberies.

Up to mid-January he had been enjoying temporary absence privileges, teaching creative writing for the Sooke school board and instructing at Tillicum elementary with the consent of the Greater Victoria School Board.

In mid-January William Head superintendent Gamaliel Milner says he received orders from Ottawa that McDermott's temporary absence privileges were to cease. He was to write no more publications or be given any interviews with the press.

The official reason — the length of his sentence.

Milner adds, however, that he has other men serving the same length of time who enjoy day passes.

Milner admits the real reason for McDermott being refused passes is the "static" caused by the articles.

The stories have drawn bitter protests from McDermott's wife and her family.

Patricia McDermott's brother, Keith Davis of Calgary, wrote Solicitor-General Warren Allmand, complaining of inaccuracies in the stories. He charged that the stories soft-pedalled areas damaging to the author and omitted several pertinent facts.

Davis also told Allmand that McDermott had claimed he was earning more than $1,000 a month as a freelance writer but made no attempt to provide support for his wife and small daughter.

Milner agreed to let McDermott speak to this reporter but added that nothing he said could be printed.

There seemed to be little purpose in pursuing that avenue.

Instead, it was more to the point to hear Milner give his reasons why the McDermott case had become a "hot potato."

Milner said he had no idea that McDermott had been writing the articles until he had been shown one after it had been accepted by a magazine and was days away from being published.

McDermott, who had worked as a newspaper reporter and television producer before his bank-robbing spree, did show Milner one article he wrote on the history of William Head and received approval for that particular story.

But Milner says he had no idea that McDermott was writing on the outside, when he was supposed to be teaching.

"He got himself something that looked like a press card, representing a group that wasn't registered. He went all over the place flashing the card and not telling people that he was an inmate.

"Some of the people he interviewed, believing he was what he said he was, spoke quite freely to him. I've received all sorts of complaints."

Milner says McDermott's in-laws understandably became incensed when they saw the cover of the magazine in which McDermott's story appeared. It pictured him with the Victoria University student he intended to marry when he gets a divorce.

His intended spoke freely when contacted.

She met McDermott when she went to William Head to help conduct French lessons.

She says it is untrue that

McDermott was earning $1,000 a month with his stories.

She visits him regularly and reports that he's working on two novels. One is a story based on the Vietnam war. The other "is a sort of biography" in which McDermott plans to use his experience to tell what happens when a man goes to prison and finally makes his way back into society.

When he finally gets out, she says, he's hoping to go back into television, making freelance documentaries.

A check with the Oak Bay Marina shows that, at least there, McDermott didn't sail under false colors.

McDermott has written two articles based on the marina's Sealand operations, one on president Bob Wright and the other, which appeared in last Saturday's Weekend Magazine, on Sealand's killer whales.

Wright says McDermott had no hesitation in identifying himself as an inmate of William Head.

What is McDermott doing now?

Milner reports that he is working in the institution's school "trying to complete Grade 12."

April 16, 1974, may be the next important date in McDermott's life.

Milner says that's the day he "comes up for consideration for parole."

Victoria Times
SATURDAY, FEB. 24, 1973 13
SECOND SECTION

ARMED 'THUG' JAILED 4 YEARS

A 20-year-old "young thug" was sent to jail for four years by Judge William Ostler Friday, the day after his would-be victim struck him with his own gun.

James Michael Smith, of no fixed address, had earlier pleaded guilty in Victoria provincial court to the Thursday night armed robbery of Mrs. Vera Graham, owner of the Tuck Shop, 1608 Camosun.

Smith had pulled a .22 calibre air pistol on Mrs. Graham and demanded the contents of the shop's till. She refused and drove the armed man off, after a struggle.

In court, Ostler commended Mrs. Graham's actions. The attacker had been "thwarted by a courageous and indomitable woman" who had refused to be intimidated by "a young thug."

In sentencing Smith, the judge noted that he had a bad record and was on parole at the time of Thursday night's offence. The judge also said that this was not the first time that the accused had committed an offence while out on parole.

Second Look For Jury Art

Open Space and the Greater Victoria Art Gallery are getting together in a joint display of Vancouver Island amateur and professional works of art.

From an anticipated 300 entries to the Vancouver Island Jury Exhibition, a two-man jury will select some 50 or 60 works to hang at the gallery. The remaining entries will be show simultaneously at Open Space.

The two shows will open March 7 and close March 25.

Gallery director Colin Graham said James Felter, a professor and painter in the department of visual communication and the arts at Simon Fraser University has been chosen as one of the jurors. The other will be named soon.

Whether the exhibits hang in the gallery or Open Space, they'll be eligible for a prize.

Pemberton Homes Ltd., has donated $300 for the best work in the juried section and the art gallery women's committee has set aside $100 for the best work at Open Space, to be chosen by public ballot.

The show is open to all painters, sculptors and printmakers living on Vancouver Island and the Gulf Islands.

HORN FOILS ROBBERY

City police today are seeking two masked youths who attempted to rob a grocery store manager as she drove home late Friday night.

Their faces covered by handkerchiefs, they forced a car driven by Mrs. Dorothy Eng to stop at the intersection of Fifth and Vista Heights, near Hillside.

The two would-be robbers fled when Mrs. Eng sounded her horn.

Mrs. Eng is manager of the Warehouse, formerly Oakcrest food store on Quadra. She was driving home at 10:30 with the store receipts when the incident occurred.

—John McKay photo

TROLLERS REST at Fishermen's Wharf in Victoria's Inner Harbor, forming a latticework of masts, poles and rigging which will vanish when the commercial fishing season opens.

BOARD SNIFFS POT, WINE

Marijuana and wine as good mixers?

Behind closed doors at the Empress Hotel today, board members of B.C.'s Castle Wines Ltd. are discussing that topic.

Allan Young, a Castle representative, wouldn't go so far as to say whether the company had begun field research on the effects of the drug in conjunction with wine drinking.

"It's too early at this stage to make any comment," said Young.

The wine company board was meeting today to complete arrangements of their purchase of Growers' Wines.

Young denies that his company, owned by the giant Canadian Breweries, has any commercial interest — at the moment — in the future of marijuana.

Young did concede, however, that some company statement concerning marijuana and wine may be made.

Wider Ban On Mining

Mines Minister Leo Nimsick will introduce legislation this session to halt future mining developments in all British Columbia parks, not just provincial.

Resources Minister Bob Williams said Friday the ban will affect regional parks such as East Sooke which already has several mining claims in it.

The news follows Williams' announcement Thursday that it would be "useless" for any mining company to either stake or attempt to record any mineral claims inside a provincial park.

Any pending claims on territory inside five B.C. parks Williams named will be denied by the authorities within his department.

"Existing claims are going to be tougher for us to deny," Williams said Friday when asked about existing mining claims in East Sooke Park: "The new ones (claims) we will definitely not come about."

CONSIDER IDEAS

He added: "If the region has a submission to make (on the present mining claims) I'm sure the government will consider it."

Dennis Young, executive secretary of the Capital Regional District board which is responsible for East Sooke Park, said the board has long been looking for protection of parks from mining developments.

"I'm particularly pleased at this legislation and I'm sure the board will be," he said.

"I'm quite sure the board will want to make representations" about East Sooke, he said.

POTENTIAL THERE

"So far damage to the park has been minimal," he said. "But the potential for harm has been there are long as the claims are there."

Young said he will be interested to see if Nimsick's legislation affects mining crown grants as well as ordinary mining claims. The crown grants are "pretty difficult to extinguish" because there is no time limit in which they must be acted upon, he said.

East Sooke Park has both crown grants and ordinary claims, Young said.

Nimsick, contacted Friday, said he could not disclose anything about future legislation.

"You'll have to wait for whatever legislation there is," he said.

Community Will Get The Money

Rehabilitation Minister Norman Levi said today that provincial money will go to community resource centres dealing in general community problems.

Agencies specializing in particular problems might have trouble getting public financing in the future, he added.

Social problem agencies are not having much success and are not co-ordinated as well as they might, he said.

Clad in a fishing jacket and chomping a cigar, Levi said, "the thrust has to be in terms of what the community wants to develop."

"We're not going to make any pronouncements on high from our office about what kind of programs there's supposed to be."

He was speaking to a seminar sponsored by the Greater Victoria Association on Alcoholism.

He said the government's function in the operation of the centre would be to provide some expertise, money for staff, "and then pull our people out."

arthur mayse

Reading, Writing and 'Rithmetic Plus

AS A SMALL, STUPID left-handed boy muddling my way through grade one in a country schoolhouse, I learned to dread the portion of each week devoted to handicraft. We made lumpy raffia baskets under the constant threat of Miss Dove's ruler across our knuckles if we goofed.

This introduction to school handicrafts was unfortunate. It left an attitude. When my wife told me that Maple elementary schol down the highway could use volunteers to lend a hand with student clubs, I was wary as a raccoon casing a box-trap.

"I'm going to help the teacher who takes the pottery club," Win said. "How would you like to start some boys on fly-tying?"

The idea was fine in theory, I pointed out, but it wouldn't work. The kids were much too young. They would stick themselves full of trout hooks. They'd get bored in no time. What I didn't say was that the shadow of Miss Dove with ruler poised had materialized behind me.

My dear one listened with the indulgent air wives can assume when they feel their husbands are talking nonsense. Then she went off to help with the pottery.

While she was away, I made a few trout flies in anticipation of the new season coming up, and entertained long thoughts. When your own children are grown, it's easy to get out of touch with kids. In spite of Miss Dove, that grim visitant from the past, I found myself envying Win her assignment.

When the black-and-yellow school bus passed with a double row of heads bobbing at its windows, I left to pick Win up. She emerged, clay-stained, from a single-level complex far removed from the brick fortresses and shabby frame outposts of education that I remember without affection from my youth.

"How did it go?" I asked.

"You wouldn't believe it!" she said. "It's their club, they can make anything they like, and I wish you could see the way they dive in. If they need help the teacher gives it, but there's no sitting around being lectured, and they're encouraged to get their hands in the clay right from the start . . ."

Plainly, she'd had her hands in the clay right from the start, too.

"But what about discipline?" I asked. "You know — rules and regulations?"

"Well," said the new and enthusiastic club assistant, "everyone was too busy to bother about that. One boy did tell me we weren't supposed to let clay get into the sink drain."

Miss Dove wouldn't have approved of that club. But then I didn't approve of Miss Dove.

As we were getting out of the car Win said, "Didn't a man teach you to tie trout flies when you were a boy?"

True. His name was Dick James, and he was a master fly-tier. One day he grounded his long greenheart rod on a shingle bar, sat on a drift log, and took a little box of materials from his creel. He then spent an hour of fishing time coaching a clueless boy in the knack of making deer-hair, peacock feather, silk and tinsel stick on a hook.

The fly-tying club — it belongs to a dozen lively young ones who accept me as an occasionally-useful background figure — is now off and running.

It began in chaos and it proceeds for 90 too-short minutes each Wednesday afternoon in a state of wonderful confusion.

And I was wrong about those kids. They are not too young to learn an exacting skill. Mostly, they are teaching themselves with minimum help from me. Already, some of them have turned out flies that no trout in good appetite would spurn. Like the people in pottery, we seem to manage very nicely without a bunch of thou-shalt-nots to rob creation of its pleasure.

Since the clubs change membership every couple of months, I will lose these members all too soon. They will be into pottery, or skiing if there's snow left in the hills to ski on, or standing over a hot stove in cooking club, or learning more of the natural world on outdoor club hikes.

You may detect a note of enthusiasm in my own approach to this subject. I think these school clubs, encouraging interest and initiative as they do, contribute to the broader education that helps shape a child into a knowledgeable adult.

Which reminds me that another Wednesday will soon be along, and that a boy called Tommy will be finishing off the very nice Grizzly King wet fly he started at our last meeting.

I wish Dick James could be there to see it.

Cement Site Eyed For Wharves

Commercial fishing wharves for 70 boats may be built on the Ocean Cement site, as both a tourist attraction and part of an over-all plan to increase the city's berthing facilities.

Mayor Peter Pollen said the site is beng considered for wharfage in the plan which envisions increasing the city's present 140 berths to 500, spread over three or four locations close into the city.

The Ocean Cement property was purchased by the city a year ago and will be vacated by mid-April.

Pollen said the fishing fleet is part of Victoria's local color and would be of interest to city residents as well as tourists.

The mayor's statements follow on a recent federal government announcement they are considering construction of large wharves in Sooke Harbor, which would accommodate 1,000 fishing boats, taking them out of the Victoria area completely.

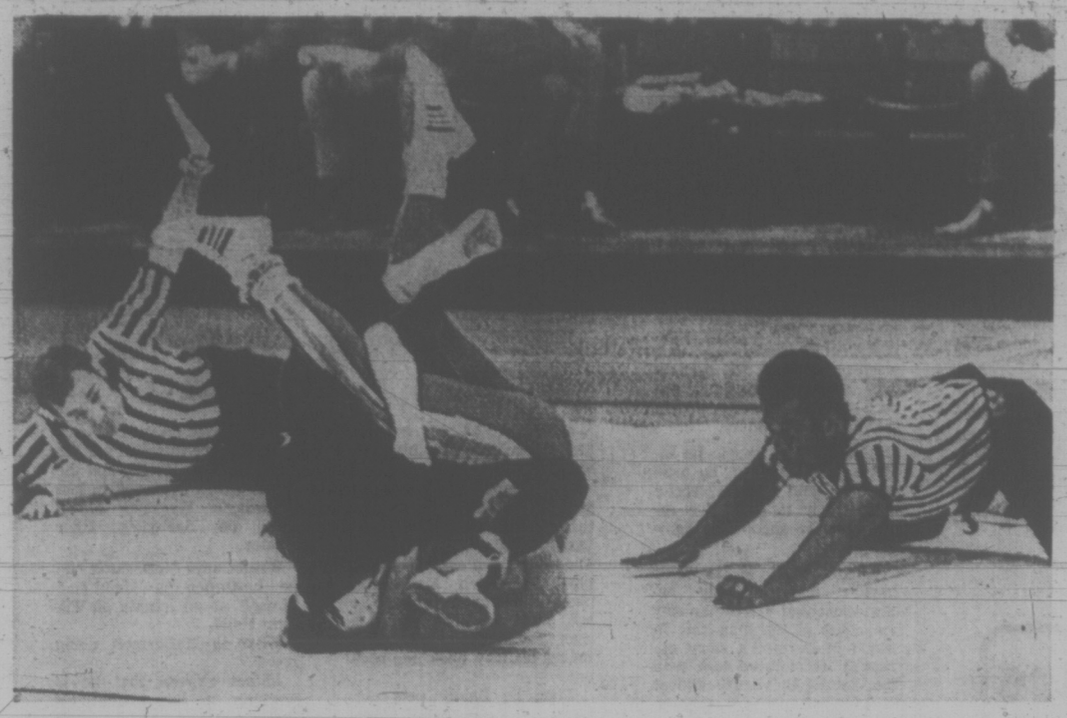

WHAT IS IT? It's a collegiate wrestling match, that's what. And it's almost over as Oregon State's Joe Bold needed only a few more seconds to pin UCIA's Danny Naritoku. Referees are ready to confirm finish of 142-pound semi-final match Friday in PAC-8 conference championships at Corvallis, Ore. * (AP Wirephoto)

Brenda Waits for Soviets After Winning U.S. Crown

NEW YORK (CP) — She's blonde, 20, and hard to beat. Her pigtails dance as she sweeps the boards with incredible speed. But Brenda Walsh of Edmonton confines herself to quietly understating her case.

Brenda is the top female quarter-miler in North America after her victory Friday night in the 440-yard run. Now she wants to take on the Russians next month in Montreal.

At the U.S. Nationals in Madison Square Garden, a crowd of nearly 16,000 saw Miss Walsh come from nowhere to win the 440 in 55.5 seconds.

"I've done better running legs in relays," she says. Brenda concedes she is running well indoors and is ready for the Canadian senior championships and the big track and field meet between Canada and Russia March 20.

Her victory in the U.S. indoor track and field championships was the only one for the seven-member Canadian team. In other events, Canada had a pair of seconds, two third placings, a fourth and a fifth.

It seemed as though Miss Walsh, a student at the University of Alberta, wasn't going to make it in the 440 as the fast pace left her fourth and last. With 1½ laps to go, she was third but badly boxed in as defending champion Kathy Hammond and world champion Marilyn Neufville battled for the lead.

Suddenly, Brenda caught Mrs. Neufville, a Jamaican, in the corner of her eye, and she knew the hole was there.

"I saw the hole and took off," Brenda explained. She killed off Miss Hammond quickly and beat the Sacramento girl by about three feet. Mrs. Neufville salvaged third place.

In his garden debut this season, Bruce Simpson of Pointe Claire, Que., proved he is one of the better vaulters when he cleared 17-4 in the pole vault and tied with Dave Roberts of Rice University for second place.

The winner, of course, was Steve Smith who did 17-8 on his third try and scored his 13th straight indoor win. The Californian failed in three attempts to break his own world mark of 18-0½.

One world record came in the three-mile run, probably the most exciting race of the night. Tracy Smith, a 27-year-old Los Angeles policeman, won in 13:07.2.

George Woods, a two-time Silver medallist for the United States in the Olympics, joined Smith in the record books with a world mark of 69 feet 9½ inches in the shot put.

A meet record was set in the women's mile as Olympic champion Ludmila Bragina lapped the field to win in 4:40.0, with little Glenda Reiser of Ottawa, who has a pending world record in the 1,000 yards, more than five seconds behind in second place.

sports

DOUG PEDEN - EDITOR

bill walker

The Return of An Idol —Why Break the Faith?

It's more than a week now since Arnold Palmer won the Desert Golf Classic. And if he was the fellow who gave golf its big leap forward in the 1960s, he still is the idol of millions. He has to be the most charismatic figure in the game.

That's why it was so nice to see him snap his long losing streak.

This was Mr. Middle America, his grey hair and a worried frown showing, taking his shots, and creating a gallery explosion.

He was just as stimulating on the big screen as he must have been on the course. His army was on the march again, while thousands at home probably slept better because Arnie had won another one.

He had broken a two-year tournament famine even though it was his 61st career victory. He had silenced his critics, those who said he was on the downhill side of greatness. Now his fans could rest easy for a while, or until the next big event.

It was once ever thus. Palmer was easily the most popular of golf heroes a decade ago, or perhaps until Lee Trevino. His was a special brand of appeal, and it began, nationally, some 13 years ago at Augusta. That's when he made the first of his most famous charges.

Birdie, Birdie Closed Out Ken

Maybe you'd like the playback. Briefly.

There was Palmer in the Masters, cowlick flapping, and tugging at his sagging trousers between shots as he still does at times, running at the leaders. The victim was Ken Venturi. Palmer simply had two birdies on the final two holes to nip Venturi by a stroke.

It was in the same year, too, that his personal links corps came into being. Arnie's Army was born in the U.S. Open at Denver. Palmer was seven strokes behind going into the final nine holes. He won, a remarkable feat, over Mike Souchak.

Then followed the era of Arnold Palmer shoes, Arnold Palmer clubs, Arnold Palmer shirts. So he became an instant millionaire. Six years ago he sold the Arnold Palmer Enterprises to the National Broadcasting Co. for $4 million.

So, he became a millionaire many times over.

Now, he is 43, and really doesn't need the money he earns on a golf course, or the $32,000 he got from Bob Hope at Palm Desert last week.

But his public doesn't care. He isn't resented for all his riches. To his followers, he's still the All-American Boy.

Besides, he suffers better on a missed putt than any other professional. There is definite anguish on his furrowed brow when the ball fails to drop. This alone endears him to the duffer, Mr. Average can really identify with that type of suffering. With Palmer, it comes more readily.

So Who Needs a Classic Swing?

There are other simple reasons why he is idolized. He is not a perfectionist in the accepted sense of the term. He doesn't have a decent swing. It is a flat arc. He jumps at the ball. He falls off balance after striking it. His driver loops at the top of his follow through.

So who needs a smooth swing? What's wrong with a jerky style? Look at Palmer. He does all right!

There is a peculiar form of affection for him too. It is more like reverence. His followers show a deep respect for their hero, and command that respect for him from others.

Sure, Palmer draws a form of sustenance from his fans. There is a quiet acknowledgement in the shy grin on his handsome face. He reacts by striding boldy forward. He knows who his friends are, but seemingly is apart from them.

He doesn't banter with the crowd. He doesn't tell jokes on the tee. He doesn't drop toy snakes out of his golf bag. For him, there is still work to do.

And when he charges, the whole course belongs to him. He seems to know that too.

No-one else on the golf trail has that special appeal, and it shows up well in living color on the tube. At least on our set it does.

Or maybe I belong to the cult.

Why not? Because if so, I enjoy being aboard.

STORMY NASTASE FINED BY FELLOW NET STARS

SALISBURY, Md. (AP) — Ilie Nastase, of Romania, a stormy tennis talent frequently embroiled in controversy, has been fined $500 by fellow players for not trying to win his quarterfinal match in the U.S. National indoor open tennis championships.

The fine was imposed by the Independent Players Association while the $50,000 tournament was still in progress Friday night, along with a reprimand and the threat of suspension should the action be repeated.

Nastase, the top-seeded foreign player who was favored to win the $9,000 first prize, played only in spurts after objecting to some early line calls in his 6-2, 6-1 loss to Brian Gottfried, the No. 4 American seed.

The world's second-ranked player was accused of deliberately trying to lose points, and before the match ended he had quarrelled with four linesmen.

The crowd was tolerant at first, but as the match wore on the boos increased.

"It was the worst exhibition of sportsmanship I've ever seen," said Raymond S. Tompkins, president of the Maryland Tennis Association, who was a spectator. "It cheated people who paid good money to see the match."

ILIE NASTASE
. . . didn't try to win

Bruins Liked the Result

By CANADIAN PRESS

The lowly California Golden Seals couldn't have picked a better time to snap a 14-game winless streak as far as Boston Bruins are concerned.

The Seals, doormats in the National Hockey League's Western Division, got two goals from Ivan Boldirev Friday night as they nipped New York Rangers 5-3.

The loss for the Blueshirts left them only two points ahead of the surging Bruins who play Los Angeles Kings tonight at Los Angeles. The Rangers are idle until Sunday when they entertain Minnesota North Stars.

Boldirev, who has been injured much of the season, scored his eighth and ninth goals of the campaign and will have to stay healthy if he hopes to match the 16 goals he scored last year in his first full NHL campaign which was split between the Bruins and the Seals.

★ ★ ★

NY RANGERS 3, CALIFORNIA 5

FIRST PERIOD

1. California, Boldirev (8) (McAneeley, M. Johnston) 6:49.
2. New York, Rousseau (7) (Ratelle, Rolfe) 13:45.

Penalty — Stewart (C) 4:23.

SECOND PERIOD

3. California, McKechnie (16) (Stewart, Patrick) 1:14.
4. New York, Sather (11) (Selling, Rousseau) 6:28.
5. California, Boldirev (9) (R. Smith) 12:29.
6. California, Mott (4) (Graves, Boldirev) 15:10.

Penalties — Leach (C) 9:34; Tkaczuk (R) 11:30.

THIRD PERIOD

7. New York, Ratelle (32) (Sather, Selling) 11:09.
8. California, Patrick (16) (J. Johnston) 18:31.

Penalties — J. Johnston (C) 2:11; McAneely (C) 5:25; Stewart (C) (minor, major) and Vickers (NY) (major) 19:00.

Shots by:

Villemure (NY)	8	2	8	—18
Meloche (C)	12	9	13	—34

Attendance: 9157.

Next games: Tonight — Vancouver at Montreal; St. Louis at Toronto; Detroit at New York Islanders; Boston at Los Angeles; Buffalo at Minnesota; Chicago at Pittsburgh.

The Yugoslav-born centre, who played for Oshawa Generals in the Ontario Hockey Association Junior A league, scored the first goal of the game and the third for the Seals at 12:29 of the second period.

Less than three minutes later he set up Morris Mott for what proved to be the winner.

Gilles Meloche had another busy night in the Seals nets, stopping 34 of the 37 shots the Rangers fired at him while Villemure blocked only 18.

Cats Face Calgary

Saskatoon Blades won the joust between divisional leaders, Regina's Dennis Sobchuk continues to challenge Tom Lysiak of Medicine Hat for individual scoring honors, and Victoria Cougars plan another "look at the future" tonight.

Eliminated from Western Canada Junior Hockey League playoff contention, Cougars have recalled two players from their Nanaimo affiliates in the B.C. Junior League for tonight's Memorial Arena meeting with Calgary Centennials.

Centre Mel Bridgeman and defenceman Wade Smith are players recalled by the Cougars.

Game time is 8:30.

Saskatoon, meanwhile blanked Edmonton Oil Kings 3-0 Friday before a standing-room-only crowd of more than 4,300. By defeating the Western Division leaders, the East's top team now can claim a victory over every other rival in the 12-team league.

Sobchuk, Regina's outstanding 18-year-old centre, managed only two assists as the Pats nipped the visiting New Westminster Bruins 6-5, but the points were enough to lift the sophomore into a share of first place in the scoring race.

Sobchuk boosted his point total to 126 to tie Lysiak for the individual lead.

The league's leading goal-scorer, Brandon's Ron Chipperfield banged in No, 67 but that was the Wheat Kings' only bright moment as they suffered a 10-3 lacing at the hands of the Broncos in Swift Current.

League scoring statistics below include Friday's games.

LEAGUE LEADERS

	PIM	G	A	Pts.
Lysiak, Med. Hat	100	46	80	126
Sobchuk, Regina	110	58	68	126
McDonald, Med. Hat	71	56	62	118
Rota, Edmonton	84	63	44	107
Stoughton, F. Flon	80	55	52	107
Chipperfield, Brand.	46	67	37	104
Bianchin, F. Flon	75	54	49	103
M. Rogers, Calgary	40	45	50	95
Holland, Calgary	66	48	46	94
Neale, Brandon	90	37	53	90
Anderson, Med. Hat.	50	37	51	88
McDougall, Swift C.	17	35	55	90
Mercredi, New West	90	42	46	88
D. Williams, Swift C.	232	37	50	87
Kennedy, New West.	89	39	47	86
J. Rogers, Edmonton	201	51	34	85
Hillier, F. Flon	8	23	60	83
Blight, Brandon	62	26	57	83
Leavins, Swift C.	119	41	40	81
Johnstone, Med. Hat	92	44	37	81
Andruff, F. Flon	88	40	40	80
COOK, VICTORIA	146	40	39	79
Leavins, Swift C.	119	41	40	81
Deerksen, Winnipeg	64	21	55	76
Wanchuk, Regina	12	30	46	76
Bourne, Saskatoon	51	35	41	76
Gillies, Regina	178	31	44	75

COUGAR SCORING

Frank Hyndman	91	17	30	47
Terry Ewasiuk	93	25	21	46
Brad Richardson	12	19	18	37
Ed Boucha	39	12	18	30
Al McLaren	4	10	18	28
Don Dzeidyk	33	13	15	28
Ron Poole	49	12	15	27
Cal Kitching	16	0	23	23
Rick Williams	88	1	15	16
Rick Lapointe	25	2	9	11
Jim Van Camp	21	5	4	9
Kim Clackson	175	0	2	2

THERE'S OPTIMISM

NEW YORK (AP) — A "reasonably optimistic" Marvin Miller, fresh from briefing a number of players in Los Angeles, was back in New York today for another round of negotiations aimed at reaching a settlement of the dispute that has prevented major league baseball teams from opening spring training camps.

"We have been meeting daily," said Miller, executive director of the Major League Baseball Players Association MLBPA.

The key issues in the dispute are the reserve clause, which binds a player to his team unless he is traded, sold or released, and salary arbitration.

Bears Wrap Up Hockey Honors

Alberta's Golden Bears wrapped up the Canada West University Athletic Association hockey championship Friday while rinks from Calgary held the inside track on curling honors.

Victoria's curlers enjoyed greater success than the hockey Vikings.

Alberta bopped Saskatchewan Huskies 6-1 to wrap up hockey honors with a 17-6, won-lost record. The winless Vikings, meanwhile, were overwhelmed 15-3 by UBC Thunderbirds in Vancouver.

Terry Oscarson, Jack Richardson and Don Gemmill were Victoria's goal-getters.

In Lethbridge, Calgary's Ron Kelly and Shelby McKenzie both won their fourth straight games in collegiate curling playoffs. Victoria's entries both split Friday's outings.

UVic's men's foursome handed Alberta its only defeat, 9-8, but bowed to Saskatchewan, 8-7, to take a 1-3 record into today's windup rounds.

Victoria women wound up with a 2-2 record after surprising Alberta 15-7, but losing to Saskatchewan 11-5.

In basketball, UBC Thunderettes thrashed Alberta Pandas 61-25.

Ramblers in Form

Defending provincial champion Mt. Douglas Ramblers appear to be back in peak form in the Victoria High School Girls' Basketball League.

Ramblers came up with their most productive game and their fifth straight victory since suffering their only setback this season by overwhelming Claremont 65-19 Friday.

Belmont Tomahawks remained two points behind the leaders by defeating Esquimalt 41-35 while Victoria High Tigers shaded Mount View 35-33 in other Friday games.

★ ★ ★

	P	W	L	F	A	Pts.
Mt. Douglas	13	12	1	630	362	24
Belmont	14	11	3	521	481	22
Oak Bay	13	9	4	499	429	18
Reynolds	12	8	4	476	363	16
Esquimalt	12	5	7	395	401	10
Mount View	12	3	9	354	429	6
Claremont	13	2	11	333	565	4
Victoria	13	1	12	333	511	2

MT. DOUGLAS (65) — Jill Smith 10, Ronni Hind 12, Mairi-Anne Longmore 10, Marion Main 5, Linda Saunders 9, Heather Knight 4, Cheryl Hooker 6, Dodi Zethoff 7, Pat Vickers, Nancy Griffin 2.

CLAREMONT (19) — Sherri Scotney, Gina Underwood 5, Shawn Wrigley, Barb Rhodes, Sam Munroe 2, Denise Gallagher, Denise Michaud 4, Alana Gallaugher 6, Leona Wakeman, Betty Ife, Janice Bruce, Jill Hickman 2.

BELMONT (41) — Wendy Hunter 8, Lynne Callaway, Jan Nowell, Sandy Auburn 2, Terry Weeks 18, Sue Ridley, Donna Chalmers 1, Denise Montgomery 12, Verna Lang, Kathy Pierson, Pam Large, Shauneen Datyon.

ESQUIMALT (35) — Crystal Aylesworth 4, Janice Jones, Debbie Knowles 2, Kathy McKerracher 4, Pam Wareham 4, Cathy Wilkinson 10, Carol Bannister 11.

VICTORIA HIGH (35) — Fran Tuthill 10, Nancy Sheppard, Vera Chiu, Shelly Thompson, Kathy Flynn 11, Debbie Murphy 4, Celia Schroeder, Wendy Wallace 8, Sandy Ferguson.

MOUNT VIEW (33) — Gail Gummer 4, Glynnis McFerran 11 Cheryl Blevins, Denise Franklin, Diane Daniels 7, Linda Ferris 6, Donna McLaughlin, Jeanine Campbell, Donna Ferry 6, Jan Crook 4.

Bays Bounce Hornets

In Gary Taylor's days as coach, the emphasis was on defence and that was the style that brought Oak Bay out as one of the powers in the Victoria High School Boys' Basketball League.

★ ★ ★

BELMONT (64) — Brian Foley 11, Gary Davison 12, Mike Wiblee 8, Malcolm Moscrop 12, Clive Heas 9, Dave Speed 4, Bob Wilson 8.

CLAREMONT (44) — Sandy McHattie 6, Brian Montgomery 9, Paul Davidson 6, Angus Stewart 2, Larry Stansfield 5, Dave Tremblay 6, John Alexander, Al Thomson 3, Eric Bentzon, Bob Lee 5, Les Lohr 2.

VICTORIA HIGH (39) — Doug Irving 6, Steve Rothwell 9, John Hampton 14, John Lynch 6, George Lomas 4, Kerry Short, Fred Carlson, Vanni Barbon.

MOUNT DOUGLAS (33) — Doug Mosher 12, Randy Jackson 4, Bent Hansen, Kevin Worth 5, Mike Gains 5, Bruce Fougner, Steve Wallinger, Paul Neaal, Don Huests 1, Rick Jones 6, Gordon Wood.

MOUNT VIEW (67) — Gary Budd 12, Kevin Gilbert 26, Dave Hagstrom 9, Dennis Daviault 6, Glen Alexander 14, Manjeet Ghag, Ken Esplin, Tom Moffat, Duane Robinson.

OAK BAY (77) — Chris Trumpy 17, Brian Suthreland-Brown 13, Grant Boland 12, Dave Kirzinger 10, Bob Newman 8, Rob Parris 6, Evan Jones 6, Kane Straith, Tim Carlson 3, Tony Alexander 2.

Don Horwood isn't ignoring defensive fundamentals, but his "horses" are kicking a greater offensive storm and the Bays are in a familiar position. At the top.

Averaging over 66 points a game, the Bays turned on the power Friday to defeat Mount View Hornets 77-67. Victory kept Oak Bay in a first-place deadlock with Victoria High Tyees, who learned on the best defence in the league to subdue Mt. Douglas Rams 39-33.

In other games Friday, Belmont Braves tripped Claremont Spartans 64-44 while Reynolds Roadrunners edged Esquimalt Dockers 39-36.

Chris Trumpy, Brian Sutherland-Brown, Grant Boland and Dave Kirzinger all hit double figures to power the Bays.

	P	W	L	F	A	Pts.
Oak Bay	9	8	1	597	397	16
Victoria	9	8	1	457	294	16
Mt. Doug.	9	7	2	479	416	14
Mt. View	9	6	3	522	480	12
Belmont	10	4	6	521	547	8
Reynolds	10	3	7	381	433	6
Esquimalt	10	2	8	405	570	4
Claremont	12	1	11	531	666	2

VICTORIA INTERMEDIATE HOCKEY LEAGUE
SUNDAY, 3 P.M.
Juan de Fuca Arena
STOCKERS
vs.
VIC. LABATT'S
Adults $1.00; Students 75c
Accompanied Children Under 14 FREE

VICTORIA COUGARS
W.C.H.L. HOCKEY
Saturday, Feb. 24
8:30 p.m.
COUGARS
vs.
CALGARY
— All Seats Reserved —
Adults: $2.50, $2.00.
Students: O.A.P.: $1.75, $1.25.
Children: $1.50, $1.00.

WRESTLING ARENA
Thurs., Mar. 1—8:00 p.m.
CANADIAN TEAM TITLE
THE BRUTE & WEBSTER
(Champions)
VS.
REGAN & QUINN
(Challengers)
Higuchi vs. Montero
Chief Fanene vs. Giraud
Ramstad vs. Froelich
Morrow vs. White
Tickets and Reservations at ARENA BOX OFFICE — 384-1522
$2.00 — $2.50 — $3.00
Under 12: $1.50 Rush

GREATER VICTORIA CLOSED
TABLE TENNIS TOURNAMENT
WILLOWS SCHOOL, 2200 Musgrave St.
March 9th, 10th, 1973
10 Years and Over
Application Forms at Crystal Pool, Esquimalt Recreation Department, Memorial Arena, Saanich Municipal Hall, Victoria High School, Reynolds Road High, Oak Bay Sr. and Jr. High, Lansdowne Jr. High, Willows, Monterey, Richmond, Bank St. and Margaret Jenkins Schools, Oak Bay Recreation Department.
Entries must be in to the Oak Bay Municipal Hall not later than Mar. 6.

Six Selected as Awards Finalists

DAVE CUTLER
. . . WFC scoring champ

Talents of six athletes from the Greater Victoria area have been recognized as selectors completed preliminary voting for award-winners at the annual Victoria Sports Celebrity Dinner.

Presentations of awards are included in the highlights of the dinner, scheduled this year on March 12 in the Empress Hotel and again sponsored by the Kiwanis Club of Saanich and the Greater Victoria Sports Council.

Trophies will go to female athlete-of-the-year, male athlete-of-the-year, the top team in the past year and the sportsman-of-the-year.

Reaching the final round in balloting to name the area's top male athlete during the past 12 months are Dave Cutler, Ivan Thompson and Tom Morris.

The field for the distaff award has also been narrowed down to three candidates, with Lorna McHattie, Dale Shaw and Brenda Cameron still in the running.

Cutler, a Victoria schoolteacher, had an outstanding season with Edmonton Eskimos in the Western Football Conference. The place-kicking star won the conference scoring championship and set a league record by booting six field goals in one game.

Morris, one of Canada's leading bicycle riders for several years, was again a strong contender for national and international honors, winning several major events and earning a place on Canada's Olympic team.

Thompson, the do-everything man for Victoria Shamrocks in the Western Lacrosse Association, won a flock of team awards for his services with the Rocks and his season was climaxed with his selection as the WLA's most-valuable-player.

Miss Cameron continued her climb up the tennis ladder by winning the closed championship in the under-14 division at the national tournament and reaching the semi-final round of the under-15 singles. Brenda, who captured several other tennis titles, is ranked first nationally in the under-14 category and also is ranked nationally in badminton.

Miss Shaw, who has been playing golf for six years, won the city women's title for the third successive year, was a member of the provincial team for a second straight season and was named as alternate on the national women's squad.

Miss McHattie, a fine performer in basketball, track and field, and softball, was a member of Victoria Vikettes, winners of the national senior women's crown last year.

Selected for this week for trials, along with clubmate Diana Brozuk and Courtenay's Heather Witzel, to name Canada's basketball team at the world student games, Miss McHattie also played shortstop for Stockers North Americans, the 1972 Western Canada softball champions.

From Front Man to Back Of the Police Lineup

When Neil Dickson and Dave Wilson of the Victoria detachment of the RCMP decided to stick together for this year's police curling playdowns, they weren't sure just what their chances would be.

Admittedly, both had plenty of experience in police competition. They had represented Vancouver Island four years running, represented British Columbia in the national finals two years in a row and had won the Canadian police crown in Halifax in 1971.

Impressive credentials, to be sure but one major factor was missing — Moe Hill.

Hill, also with the Victoria RCMP, had skipped all those rinks. Dickson was the lead, Wilson the second and Bill Erickson the third.

But Hill decided to take a year off from competitive curling this season and Erickson was transferred to the Ottawa RCMP last year. He turned up on the Ontario rink that beat Hill in the 1972 national Police finals in Hamilton.

"Moe told us early in the year that he wasn't going into the Police or Consols (men's) playdowns," Dickson said, "but Dave and I decided to stay together for the Police playoffs, no matter what."

That decision prompted a turn-around that was to prove remarkably successful. Dickson and Wilson moved from the front end of the rink to the back and enlisted two more front men.

The newcomers were Rae Bailey of the Saanich police department and Archie Browning of the Esquimalt Police. Wilson and Dickson took turns skipping, one calling the shots until he lost, then the other taking over until he was beaten.

That's the way the rink entered the Vancouver Island Police playdowns last month at Playland Curling Club, but it wasn't the way it finished. First off, Wilson lost the opener as skip bringing on Dickson.

Then Browning had to leave suddenly for Toronto because of a death in the family, leaving the rink to complete the competition as a three-man unit.

The threesome, with Dickson calling the shots, rocketed out of "B" flight to win the Island title, the fifth in a row for Dickson and Wilson.

Once off the Island, the rink had to declare its shooting order. Lorne Lowe, another Victoria RCMP curler, replaced Browning at lead, Bailey was listed at second with Wilson third and Dickson skipping.

How did it feel moving from lead to skip?

"Pretty rough," Dickson, an 18-year veteran of the game from Brookdale, Man., admitted. "It gives you an opportunity to see how the shoe feels on the other foot, though."

It fitted just fine in the provincial playoffs in Kelowna, even though Dickson's previous experience as a skip had been confined pretty much to mixed and shorty bonspiels.

"I never thought we'd be going to Winnipeg," Dickson admitted, "but we curled reasonably well and got quite a few breaks."

The result was a third straight provincial Police title for Wilson and Dickson, who have curled together for six years. The biggest break of all came in the "A" final at Kelowna.

"We were three down coming home against Larry Bechard from Penticton," Dickson related, "and we stole four. That undoubtedly had to be the turning point as far as our getting to Wnnipeg was concerned."

As a tuneup before taking off for Winnipeg, Dickson today is curling Les Brice of Victoria, whose rink represents B.C. in the Canadian Firefighters' Championships next month in Prince Albert. The match was to take place this afternoon at Victoria Curling Club.

THE CURLING SCENE

By Jim Crerar

HACK LINES — The Mixed Masters' schedule winds up tomorrow afternoon at the Racquet Club and rinks skipped by Steve Skillings and Don Matheson are tied for first place, each with 14 of a possible 16 points. Top four finishers qualify for a round-robin playoff for the Sportsworld Trophy. Playoff arrangements still are to be worked out. Skillings won the Racquet Club men's bonspiel last weekend . . .

Joe Baur took the Bankers' shorty bonspiel at Esquimalt. Tonight, 24 rinks from various district clubs compete in a Lions Club shorty 'spiel beginning at 6 . . . Among the league leaders at Esquimalt are Jim Swanson with 29 points in the Dockyard Mixed, Norm Martin with 18 points in the Winter Club Mixed and Darwin Heap of Highrock with 15 points in the Junior High School Mixed. Steven De Girolamo, also of Highrock, is second with 11. . . .

Winner of the eighth annual women's bonspiel at Qualicum Curling Club in Qualicum Beach was Dot Wise's Duncan rink. Ann Calnan of Campbell River won the "B" event. Victoria rinks skipped by Barbara MacKenzie and Louise Bishop won the "C" and "D" events . . . Victoria Curling Club is the scene of the provincial postal playdowns this weekend. Eight rinks began competition at noon today with additional draws at 3:30 and 8:30 p.m. Curling resumes at 8 a.m. tomorrow when finals will take place.

BOWLER OF WEEK

Strong second-game 324 carried Marion Jenni to head of class in women's fivepin section during 18th week of Times Bowler - of - the - Week contest. Marion rolled 266-324-227 — 817 in Tuesday Ladies' League at Cush's Bowl-a-Golf Spa.

McTavish 'Steal' Chills B.C.'s Bid

SUDBURY, Ont. (CP) — For British Columbia and skip Roy Stone of Trail, three inches was the difference between winning and losing the ninth Canadian seniors curling championship Friday.

For Dr. Bill McTavish of Winnipeg, it meant a 9-8 playoff victory and Manitoba's second title since the competition for curlers at least 50 years of age began in 1965.

And on the sidelines was the Northern Ontario foursome, skipped by Ralph Smith of Noranda, Que., which appeared certain to win after taking its first six games in the 11-rink, round-robin tournament.

The 56-year-old Winnipeg physician, with the most curling experience in the championship, stole the winning point against B.C. on the 10th end.

Manitoba was lying shot with Stone's final rock to come. His shot was almost perfect to draw beside the Manitoba stone, but carommed off and fell three inches away.

"It was tough to lose on the last rock like that but somebody has to be a loser," said Stone, 58.

Manitoba and B.C., both losers to Northern Ontario in earlier rounds, advanced to the playoff with victories in the 11th draw Friday morning. Dr. McTavish whipped Gord Bauld of Halifax 12-5 and Stone trounced Bob Cruikshank of Red Deer, Alta., 12-4, with the winning rinks each scoring a five-ender.

Ed Rhodes of Brampton, Ont., knocked Northern Ontario out of first with a 10-7 triumph, thanks to a three-ender on an extra end.

Dr. McTavish—with third Norm McLean, 52, second John McLean, 55, and lead Harry Sulkers, 53—wound up with nine wins and two defeats. B.C. was 8-3.

PLAYOFF

Manitoba	110 102 003 1—9
British Columbia	001 030 310 0—8

ELEVENTH ROUND

B.C.	110 501 031 x—12
Alberta	001 030 000 x— 4
Manitoba	122 101 005 x—12
Nova Scotia	000 020 210 x— 5
Ontario	031 011 010 03—10
N Ontario	100 100 202 10— 7
Newfoundland	311 111 020 x—10
New Brunswick	000 000 101 x— 2
Quebec	010 231 010 1— 9
Saskatchewan	301 000 103 0— 8

A Unique Touch

NEW WESTMINSTER — The obvious talent showed Friday as Pacific Coast Curling Association rinks scored a clean sweep in the opening rounds of the British Columbia mixed championships.

All four PCCA representatives won. The provincial playdown is an eight-rink, double-knockout competition with the B.C. Association (Interior) providng the other four rinks. Competition at the Royal City Club winds up Sunday with the winners representing B.C. in the nationals at Charlottetown next month.

The Coast curlers' sweep also carried a unique touch. Three members of the B.C. men's championship rink skipped by Jack Tucker shared Friday's success and emerged with the possibility of scoring a rare "double" in national playdowns.

Tucker was one of the winners, scoring six on the sixth end to trip Don Twa of Whitehorse 9-4.

Tucker's second, Jim Armstrong skipped another mainland rink to a runaway 13-4 victory over Larry Smith of Kelowna. Armstrong, a former provincial schoolboy champion from Esquimalt, scored 12 of his points on three ends.

Playing second for Armstrong is Gerry Peckham, another former schoolboy champion who plays yead for Tucker's championship crew.

Vancouver Island zone champion Ray McKay of Campbell River edged John Hessels of Quesnel 7-6 with a brilliant last-rock draw and Burnaby's Lynn Mason whipped Jack Frew of Trail 12-5 in Friday's other games.

Armstrong was to face McKay and Mason met Tucker in the "A" semi-finals this morning.

O.C. SOCCER

LONDON (Reuter) — Results of Friday's soccer matches:

ENGLISH LEAGUE

Division III

Shrewsbury 0, Wrexham 0.

Division IV

Southport 1, Nothampton Town 2.
Hartlepool 1, Stockport County 0.
Workington 2, Peterborough 2.

It's a small world!
And DATSUN fits in! Particularly in Victoria
See Datsun at
McCALLUM MOTORS
"Have a Look" at Yates and Cook
1101 YATES 386-6168

Griff and Jones Productive Pair

Last year's scoring champion in the Vancouver Island Hockey League was only No. 3 this season, but Dave Griff still can turn it on.

He did Friday night, figuring in all five Chemainus goals as the Blues tripped Victoria Labatts 5-1 in the opening game of their best-of-three semi-final series.

In the other semi-final opener played at the Sports Centre, Don Jones was the scoring sparkler for league-winning Butler Brothers as they turned in a 4-1 decision over Canadian Forces Base Buccaneers.

Griff scored three goals and set up Bill Harwood and Earl Robinson as the Blues got the all-important series jump. Second game of the series will be played tonight at the Fuller's Lake Arena.

Doug Richardson wrecked the shutout bid of Chemainus goalie Spence Simmons by scoring Labatts' only goal with less than three minutes left in the game.

Smith, who replaced Griff as scoring kingpin this season, also did his thing by banging in three to spark Butlers.

Shuttle Tourney

Doris Friesen and Denis Clement scored a pair of victories Friday to reach the mixed doubles quarter-finals in the Vancouver Island Open badminton tournament.

They opened with a 7-15, 17-15, 15-9 victory over fourth-seeded Sharon Fisher and Cam Dalgliesh, then came back to brush aside Bob Davies and Carol Meija 15-7, 15-5.

Play continued today at Cordova Bay Community Hall and the tournament will wind up Sunday.

LO-COST AUTOMATIC TRANSMISSIONS
FREE CHECKUP
see LO-COST
1901 GOVERNMENT AT CHATHAM
388-4248

Tour Sophomore Isn't Thinking About Pressure

FORT LAUDERDALE, Fla. (AP) — Forrest Fezler, a youthful tour sophomore, had no real explanation for his lofty position atop the standings in the rich Jackie Gleason golf tournament and said he had no idea how he'd handle the pressure of the fight for a $52,000 first prize.

"I'll just try to play well and watch what will happen," the moustachioed 23-year-old Californian said Friday after his three-under-par 69 left him with a two-stroke lead over challenging Lee Trevino going into today's third round.

"I'll try not to think about pressure," said Fezler, who hasn't really come close to winning on the pro tour before.

Fezler had a two-round total of 136, eight under par on the 7,128 yard Inverrary Golf Club course, and was two in front of Trevino in this event that carries a total purse of $260,000.

Trevino, the British Open champ who didn't really threaten in the seven-week western swing, had a 69 despite a missed 3½-foot putt on the final hole.

Gibby Gilbert took over third place with a 70-139 and Jack Nicklaus birdied three of his last four holes to move into position with a 69-142.

"Well," said Nicklaus, the pre-tourney favorite, "at least I'm back in the tournament."

The 1972 Player of the Year trailed a group at 141 that included veteran Gay Brewer, who shared the first-round lead with Fezler. Brewer bogeyed four of five holes at one stretch and took a 74.

Forest Fezler	67-69—136
Lee Trevino	69-69—138
Gibby Gilbert	69-70—130
Al Gelberger	71-70—141
Gay Brewer	67-74—141
Bruce Devlin	72-69—141
Tom Kite	70-71—14[illegible]
Curtis Sifford	73-68—141
Hale Irwin	73-69—142
Johnny Miller	71-71—142
Jack Nicklaus	73-69—142
Sam Snead	74-69—143
Jerry Heard	74-69—143
Doug Sanders	71-72—143
Art Wall	73-72—143
Ed Sneed	72-71—143
Larry Ziegler	74-70—144
J. C. Snead	73-71—144
Bob Murphy	73-71—144
Gene Littler	73-71—144
Frank Beard	73-71—144
Buddy Allin	72-72—144
Ken Still	75-69—144
Grier Jones	72-72—144
Jerry McGee	73-71—144
John Mahaffey	73-71—144
Charles Coody	73-71—144
Fred Marti	73-71—144

SPORTS MENU

TONIGHT

HOCKEY
8:30 p.m. — Western Canada League, Victoria Cougars vs. Calgary Centennials, Memorial Arena.
8:30 p.m. — Vancouver Island League, second game in best-of-three playoff semi-final, Chemainus Blues vs. Victoria Labatts, Fuller Lake Arena.

BASKETBALL
8 p.m. — Victoria High School Boys' League, Mt. Douglas at Oak Bay, Belmont at Reynolds.

SUNDAY

HOCKEY
11:15 a.m. — South Island Junior "B" League, Victoria Nixons vs. Saanich Braves, Pearkes Arena.
3 p.m. — Intermediate exhibition, Stockers North Americans vs. Victoria Labatts, Juan de Fuca Arena.

SOCCER
2:15 p.m. — Vancouver Island League, Nanaimo vs. Cosmopolitan Royals, Centennial Stadium.
2:15 p.m. — District League, first division; Prospect Lake vs. Cosmopolitan Royals, Central Park; Oak Bay vs. Longhorns, Henderson Park; Gorge vs. UVic Norsemen, Topaz Park; London Boxing Club vs. Victoria West, Heywood Avenue Park.
2:15 p.m. — District League, second division; Labatts vs. Village Green Lambrick Park; London Boxing Club vs. Oak Bay, Blanshard Field; Gorge vs. Victoria West, Carnarvon Park; Saanich Braves vs. Castaways, Central Saanich.
1:30 p.m. — District League, third division, William Head vs. London Boxing Club, William Head.
2:15 p.m. — District League, third division; East Saanich vs. Kickers, Sidney; Tudor House vs. Royal Roads, Prospect Lake; PPCLI vs. Longhorns, Work Point.

RUGBY
2:30 p.m. — Victoria Union, first division, James Bay Athletic Association vs. Castaways, Carnarvon Park.
1 p.m. — Victoria Union, third division; Oak Bay Wanderers vs. James Bay Athletic Association, Macdonald Park; Castaways vs. Cowichan, Cowichan Bay.

SQUASH
11 a.m. — Start of finals in Vancouver Island indoor championships, Racquet Club.

ARCHERY
10 a.m. — Stadt of Vancouver Island indoor championships, Work Point Barracks gymnasium.

CURLING
8 a.m. — Continuation of B.C. Postal playdowns, Victoria Curling Club.

BADMINTON
1 p.m. — Start of finals in Vancouver Island Championships, Cordova Bay community hall.

Minor Hockey Coach Suspended for Life

Two bantam coaches have been handed suspensions by the British Columbia Hockey Association for abusing referees in recent but separate incidents.

The stiffest penalty was assessed Don Deloli of the Saanich Minor Hockey Association. BCAHA secretary-registrar Ivan Temple of Victoria announced Friday that Deloli has been suspended from hockey for life following charges he attacked a referee in a game at Pearkes Arena Jan. 6.

At the same time, Frank Arnett of Prince George was suspended until April 30 for "abusing an official."

PRO BASKETBALL

NBA

Detroit 107, Baltimore 105.
Cleveland 121, Portland 102.
Phoenix 125, Buffalo 106.
Chicago 84, New York 83.
Houston 138, Philadelphia 116.
Golden State 111, Los Angeles 106.
Seattle 124, Atlanta 120.

Entry Records Set

Singles and doubles competition at Mayfair Lanes tonight and Sunday will wind up the 32nd annual city handicap tenpin championship tournament of the Victoria Women's Bowling Association.

Entry records have been set for all three contests in the tourney and 115 pairs will chase the doubles title, won last year by Sharon Creed and Carol Taylor.

Bidding for the singles crown, which was collected by Pat Davies last year, are 178 bowlers.

Team competition was held last weekend.

Starting times for all doubles shifts and tonight's singles shift:

DOUBLES EVENT

TONIGHT

7 P.M. — P. Whitehead - M. Bedwell; F. Kirker-V. Morgan; R. Blake - V. Wookey; E. Noonan - B. McNeilly; M. Johnston-M. Willis; N. Berry - L. Smart; I. Cooper - M. West; V. Barrett-O. Scott; I. Murrant-R. Beauchamp; D. Pilloud-M. Kugel; M. Mitchell - C. Newcomb; C. Bissett - E. Holowachuk; I. Morneau-B. Coulombe; H. Young-L. Reid; S. Menzies-B. Carter; M. Buzzard-J. Leo; A. Caddell-L. Best; E. Manson - F. Prior; V. Northup-H. Kerr; L. Baslee-M. Wulff; D. Craig-M. King; B. Fair- D. Dreidger; J. Thomson-I. Kelly; H. Wood-M. Weber.

SUNDAY

9 A.M. — P. Metcalf - M. Mitchell; M. Feeming-E. Wenzel; L. Erickson-O. Scott; F. Nobbs-J. Barclay; S. Metcalfe-F. Prior; K. Moyes - V. Kirby; P. Kirby - M. Wheeler; I. Cooper-D. Craig; V. Barrett - J. Soyka; B. Morrison - R. Mueller; G. Murdoch-D. Williams; E. Falconer - R. Duyvestyn; I. Weicker-N. Robertson.

11:30 a.m. — F. Prior-V. Morgan; A. King - I. Murrant; E. Shaw-E. Holness; R. Beauchamp - J. Page; O. Rutledge-F. Peacock; D. Wilcox-E. Donaldson; H. Wittke-P. Wells; T. Watts-M. Buzzard; E. Cockle - M. Mitchell; L. Wiart - A. Brady; T. Kozak - N. Hardy; I. MacGillivray - M. Fyvie; V. Evans-J. Logie; M. Hebden - B. Crockett; S. Mills - S. Gill; B. Johnson - J. Larsen; P. Parsons - D. Bennett; L. Baxter - M. Holligan; S. Lewis - B. Foreman; J. Scroggs - L. Copley; M. Dodsworth - B. McNeilly; S. Reid - B. Lundgren; H. Vaupel-L. Wood; R. Start - L. Gallie; C. Lobbezzoo - C. Goodman; J. Reid - G. Aldeguer; L. Wells - F. Robertson; F. Cook - D. Cornett.

2 P.M. — E. Cann - B. Corbett; A. Wybert - S. Finnis; E. Haddow-D. Smith; E. Robertson-M. Wilson; E. Plesch - J. Loo; V. Gibbons - J. Hudson; F. Wallis - G. Rant; D. Barker-B. Lifton; J. Vasherasse - G. Waller; D. Wilcox - C. Newcomb; C. Chandler-E. Donaldson; M. Grexton - R. Drever; A. Worboys-J. Soyka; B. Morrison - L. Mitchell; J. Kellner - M. Dodsworth; K. McMurray-L. Burtenshaw; D. Albion-M. Mitchell; D. Boklage-M. Jensen; D. Boak-G. Campbell; H. McLeary - P. Metcalfe; N. Irwin - K. Latham; E. Cockle-L. Pollock; S. Vink-L. Crabbe; S. Beyer; A. Moore; L. Mason-B. Berthiaume; D. Bennett-M. Lawson; E. Switzer - K. Byrnell; E. Downs - L. Wiart.

4:30 P.M.—H. McDonald - B. Lifton; H. Young-E. Plesch; S. Newcomb-C. Newcomb; M. Wymore-J. Norton; B. Saxby-K. Latham; G. Kelly-G. Robbins; S. Dovey-V. Northur; D. Retall - A. Mierzuk; J. Haska - G. Bowcott; G. Cunningham - D. Siostros; C. Taylor - S. Creed; L. Walsh-M. Weber; E. Jordan-B. Lott; K. Moore-E. Ralph; R. Smith-C. Stidston; A. Wallace-E. Noonan; N. Fletcher - P. Pearson; P. Davies - G. Cairns; S. Davies - P. Cliff; D. Wilcox - W. Garbetts; E. Foster-B. Williams

SINGLES EVENT

TONIGHT

8:15 p.m. — M. Bedwell, F. Kirker, J. Thompsons, O. Scott, E. Manson, M. King, B. Coulombe, D. Worth, H. Wood, L. Erickson, P. Whitehead, I. Morneau, N. Berry, M. Willis, D. Dreidger, B. McNeilly, M. Johnston, I. Kelly, L. Reid, S. Menzies, L. Smart, V. Barrett, E. Holowachuk, B. Fair, L. Best, C. Bissett, H. Kerr, A. Caddell, H. Young, B. Carter.

Other singles shifts are scheduled Sunday at 10:15 a.m., 12:15, 3:15 and 5:45 p.m.

BOAT SHOW
$30,000 plus Outboards
CHRYSLER
PEARSON — next Red Lion
WORLD of PLEASURE

VICTORIA FLYING CLUB
Cessna PILOT CENTER
656-2833
Discover Flying
$5.00

NEONEX
leisure products ltd.
(central region)
is pleased to announce the appointment of
Ensign Chrysler Ltd.
1061 Yates Street
Victoria, B.C.
as duly authorized representative for
Triple E Motor Homes
... built and backed by Neonex Leisure Products Ltd., the largest recreation vehicle manufacturer in Canada.
We make living a lot more fun!

AUTOMOBILE LICENSED MECHANIC OR APPRENTICE
For large company operated 10 base service centre. Top wages plus Bonus. Benefits: M.S.A., Group Insurance and a Pension Plan. Apply in person to
ESSO CAR CLINIC
Hillside at Shelbourne
After 6 p.m. phone 478-3045 for appointment.

We Sell and Repair
RALEIGH
The world's finest bicycles — at reasonable prices.
Other makes available at similar low prices.
Cook at Pandora — 384-8760
MAC'S

CLASSIFIED ADVERTISING
386-2121
YOUR KEY TO
EXTRA CASH!
Sell those items around the house that you no longer use.
11 WORDS ONLY $1
VICTORIA PRESS LTD.

his style old style
Think hockey's tough today? Not on your slapshot! You should have seen it way-back-when. A real man's game. And it called for a real man's beer. Old Style. Slow-brewed and naturally aged for big beer flavour. It's the one thing that doesn't change. Old Style's still a winner, year after year after year. Try it. You'll be a fan, too.
Old Style SLOW-BREWED AND NATURALLY AGED.

CHESS MASTER

By George Koltanowski
International Chess Master

PROBLEM
By William Meredith,
United Kingdom

BLACK: 2

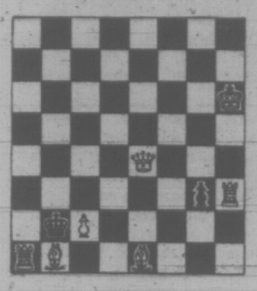

WHITE: 7

White to play and mate in two moves. Solution below.

BACK IN THE GROOVE

Interscholastic chess tournaments are the order of the day and in certain states you will find it not at all unusual to get more than a thousand youngsters out to play in a two-day event. New York, Illinois, to mention two, are particularly well organized. And in a recent event in Los Angeles over 1500 youngsters participated.

Adult experts had better watch out for their laurels, for the youngsters are not only numerous, many of them are already really strong and have bright futures ahead of them.

Recently I ran across a game played in one of the early scholastic tournaments in New York, in 1929. Arnold Denker, who was then 15, had the White pieces.

The game below won a brilliancy prize and Arnold still considers it one of the best games he ever played. His opponent weakened his King's pawn when he fianchettoed his Queen Bishop, after White had fianchettoed his King's Bishop.

The idea of the counter-fianchetto is superficially attractive, for it seems to neutralize the influence of the White's Bishop on the long diagonal, at the same time reinforcing Black's grip on K5.

However, the third move of Black is not the best, for (a) the Bishop can be bottled up by White's subsequent P-Q5 and (b) Black's K3 will become very weak as soon as he advances his Queen pawn.

White's ninth move is very important. He threatens N-K6 with the immediate menace of winning a pawn, and the long term objective of occupying Black's weakened K3 squate.

From move 14 on, White is in a sacrificial mood and pulls off a fine finishing touch.

Move 15 is rather forced for Black. If 15 . . . P-KR3; 16.BxB, QxB; 17.RxRch,KxR; 18.R-Blch, K-K2; 19.Q-B7ch and mate in three more moves.

Or 15 . . . . B-KR3; 16.BxB,PxB; 17.QxP,RxRch; 18.RxR,Q-K2; 19.R-B8ch and mate next move, and finally if 15 . . . BxB; 16.QxPch,K-B2; 17.RxBch and it's all over.

Black resigns on his 23rd move as he is helpless against the threat of 24.Q-R4 mate and 24.Q-N6 mate.

WHITE:
A. S. Denker

BLACK:
H. Felt

DUTCH DEFENCE

★ ★ ★

1 P-Q4	P-KB4
2 N-KB3	P-K3
3 P-KN3	P-QN3
4 B-N2	B-N2
5 O-O	N-KB3
6 P-B4	B-K2
7 N-B3	P-Q3
8 P-Q5	P-K4
9 N-KN5	B-QB1
10 P-K4!	O-O
11 P-B4	KPxP
12 BxP	PxP
13 N3xP	NxN
14 BxN!	BxN
15 Q-R5	RxB
16 QxPch	K-B2
17 B-N6ch	K-B3
18 RxRch	BxR
19 Q-R4ch	B-N4
20 Q-K4!!	B-K6ch
21 K-R1	B-R6
22 R-B1ch	K-N4
23 B-R7	Resigns

★ ★ ★

Denker surely showed great chess possibilities in this beautiful game. It was no fluke. He went on to win the U.S. Championship in 1944, 1945 and 1946, and got his International Master title in 1950.

He played in the U.S.A. vs. U.S.S.R. matches in 1945, 1946 and 1954. His results in international tournaments include a third at Hastings in 1945 and a tenth at Groningen in 1946.

Arnold is now retired and lives in Ft. Lauderdale.

In the past few years I have met him at most of the important national and international chess events, either as a participant or spectator. He remains a tremendous chess enthusiast.

The solution to the problem above is: Q-R1 KxR; 2.B-B3 mate; or 1 . . . P-N7; 2.B-B3 mate; etc.

MPs, Cons, Senators... They're All Owls

By JAMES NELSON

OTTAWA (CP) — What have members of Parliament got in common with football players, convicts, and senators?

In the eye of Vancouver atist Jack Shadboldt, they look like— and act like—owls.

Owls? Yes, those strangely mysterious birds of prey. Loveable things in some ways with large innocent eyes, but wild, untamed and uncultivated claws—hunters by night. The Chinese look upon them as birds of good omen.

★ ★ ★

It was, apparently, a quick and productive encounter that occurred in Vancouver last fall when the directors of the National Arts Centre met Mr. Shadbolt.

The arts centre needed a mural to decorate its red and brown main bar and dining lounge. It already had art works decorating its other walls from the hands of many eastern Canadian artists, and it wanted something from the West.

Mr. Shadbolt, now 64, had done murals for many public buildings, including the Queen Elizabeth Theatre restaurant in Vancouver, the Confederation Memorial Centre in Charlottetown, the Playhouse Theatre in Vancouver, and the Edmonton international airport.

Bill and his bar

It was natural for the arts centre directors to invite him to do a mural for the dining lounge here.

And owls—a favorite theme of Shadboldt's work recently — seemed appropriate for those in Ottawa who love night life.

His mural, 20 feet wide by 5½ feet high behind the bar, depicts 24 owl-like characters — some in stripes like a convict, some in sports garb like hockey or football players. All are numbered in a crazy-quilt sort of way. It's all black and white, yellow and brown stripes.

★ ★ ★

Interviewed after the mural was unveiled Wednesday night, Mr. Shadboldt said:

"I just used them to look like forms. They look like a team of football players—or they look like a convict list. Somebody suggested they look like members of the Senate. It's a kind of double, triple or quadruple overlay of meaning that I was interested in getting."

Why the numbers?

"Frankly, I just wanted something enigmatic. Numbers have a mysterious influence on people. They want to know at once, why?

"Possibly because there are so many serial relays in Ottawa. For example: The idea of members of Parliament. This is a sort of rogues gallery of owls."

Did he mean to depict real people?

"No. I had no particular person in mind. I just let the personalities come out, and leave it to the people to interpret what they want in them.

"You know, there is a mythology about owls. In Chinese art, they are birds of good omen.

"I don't draw actual owls. I just invent something that looks like owls.

"It's a marvellous thing for a bar. It makes people talk."

This Would Keep a Bookworm Busy

LONDON (CP) — Parliament has accepted a full set of The British Parliament Papers, a 1,000-volume collection tnat the publishers say represents the largest-ever single publishing project.

Stacked on top of each other the set would tower 16-storeys. With a variety of complementary volumes in the works or yet to be commissioned the project is growing.

Thirty-six volumes alone are devoted to Canada and to the Canadian boundary and this set carries a price tag of $2,408.

The project began in the early 1960s. Those who ordered a set then have been receiving volumes as they came off the press, starting in 1968. The full set costs £27,000 ($64,150) and four of the 120 sets sold so far have gone to Canada — Laval University, Lakehead University, University of Western Ontario, the National Library, Ottawa, and the University of Saskatchewan.

Eighteen of the 26-volume Canadian set also have been sold in Canada, say the publishers, Irish University Press, now owned by William Stern, a wealthy London property owner.

Actually the volumes are a condensation of some 7,000 volumes of parliamentary papers that accumulated between 1800 and 1925 — the so-called Blue Books because of the blue paper used to bind them.

The gift was accepted on behalf of both houses of Parliament by Lord Maybray King, Speaker of the Commons during most of the years the volumes were being prepared and edited and himself, a scholar of parliamentary affairs. The presentation was made by Ambassador Donal O'Sullivan of Ireland and the books will be housed in the proposed new parliamentary library.

The papers do not include daily Hansard reports of debate, but the records, reports, testimony, correspondence and submissions to royal commissions and select committees on a whole range of subjects. They reflect all the changes wrought during the 19th century — the industrial revolution, the reform of government, abolition of slavery — and the commissions which sometimes travelled to Canada and other colonies to take testimony.

A highlight of the Canadian volumes is the report of Lord Durham, then high commissioner, who made a trip to the provinces in 1838 and reviewed most of the problems of the colony. He proposed to remedy Canada's troubles by uniting the provinces of Upper and Lower Canada and granting them greater control of internal affairs.

It was a time when Britain had a finger on the pulse of the world, the diplomats, military men, explorers and missionaries virtually everywhere.

In their original state, the papers were published in sessional form, with references to the same subject often separated by dozens of volumes. In the new set the papers are organized according to subject matter under 82 headings.

The size of the project has produced some startling statistics: Each 1,000-volume set uses 175 goatskins done up in green moroccan leather and has £80 ($193) worth of gold leaf for top edge and spine binding. They contain five billion words and the publishers suggest that at the rate of 10 hours reading a day it would take at least six years to read the complete set.

This statistic spawned the idea of a variety of indexes and guides and encouraged Julian Freedman, London editor of the company, to commission a series of critical commentaries to be published in cheap paperback form to place the papers in perspective.

"Reading the papers alone one sometimes might get the impression of considerable action on, say, child labor laws," Freedman said in an interview. "But often there was a lot of political bluster and little action."

No one has yet been commissioned to do a commentary on the Canadian set.

With The Parliamentary Papers already culled for material on Britain and her colonies, the company now is producing a set of red-bound "area studies" expected to run to about 200 books. In this project the papers will be divided into four sections — on the United States, Russia, China and Japan and Central and South Africa.

Cripple's Killer Given 20 Years

HOUSTON (UPI) — George Geistwhite II has received a 20-year prison sentence for the murder of a crippled 11-year-old boy pushed from a boat dock while strapped in a wheelchair.

A jury in district court convicted Geistwhite, 24, and then deliberated about an hour and a half on punishment.

Tracy Squier was drowned last May 19 when he and his brother, James, 10, both confined to wheelchairs by muscular dystrophy, were shoved from the boat dock into Clear Lake near the Lyndon B. Johnson space center. James was rescued by an older brother.

Geistwhite had called the boys hippies shortly after the incident and told police that no one should care.

Geistwhite testified he had been drinking and doesn't remember much of that night.

The 'Cinderella Syndrome' Fades From TV Screens

WASHINGTON (UPI) The television industry in the U.S. has set new, voluntary rules for itself governing television advertising of nonprescription drugs.

The rules were adopted by the Television Code Review Board of the National Association of Broadcasters.

They will take effect Sept. 1 for stations which follow NAB standards.

Rep. Paul Rogers, who has criticized mood-change advertisements said "I hope that this will result in an end to the Cinderella syndrome which over-the-counter drugs have created on television."

The rules prohibit on-camera taking of pills.

They ban commercials in which a person shows a dramatic change of mood as a result of taking medication.

The only change that can be shown is that "reasonably experienced through the relief of symptoms or conditions for which the product has been proven effective."

The new standards also ban advertising of drugs during or just before or after children's programs;

The use of children in commercials for adult medications;

Drug testimonials by famous persons;

Advertising approaches commonly associated with the drug culture, and references to non-prescription drugs as "non-habit forming" or "non-addictive."

Advertisements must state the need to read and follow label directions.

Drugs must be presented as being for occasional use only.

Product effectiveness must be stated in terms of relief of symptoms for which substantiation will be supplied.

NAB is a voluntary organization which sets broadcasting standards for its membership of 525 television and 3,589 radio stations.

EATON'S
Hearing Aid Centre

Mr. J. A. Dunn
Registered Hearing Aid Consultant

Hearing Aids for as low as 50.00
Hearing Aids with No Batteries to Buy

UNITRON — The Canadian Hearing Aid. Automatically balanced for clear sound, simulates the normal function of the ear. FULL BATTERY AND REPAIR SERVICE.

Hearing Aid Centre
Fourth Floor at the Elevator

Dr. William L. Armstrong
Eye Specialist

wishes to announce the opening of practice at

Suite 700 — Bank of Commerce Building
1175 Douglas Street, Victoria, B.C.

For appointments 385-4445 (including Saturdays)

SKI PEETZ

IT'S Bell's Men's Wear 721 YATES
NOW MOVING!
TO 714 VIEW ST. MARCH 15th
Opp. Bank of Commerce Mall
Formerly Les Palmer Location.

HONDA
Outsmart the Yen
SAVE
PEARSON — next Red Lion
WORLD of PLEASURE

We Care
Six Chapels Dedicated to Service

SANDS MORTUARY LTD.
"Memorial Chapel of Chimes"
1803 Quadra, Victoria, B.C.
388-5155 — 388-7511

SANDS
"CHAPEL OF ROSES"
9838 Fourth St.,
Sidney, B.C. — 656-2932

LADYSMITH FUNERAL CHAPEL (SANDS)
Formerly Ladysmith Funeral Home
910 1st Ave.,
Ladysmith, B.C.—245-3331

SANDS
"CHAPEL OF HEATHER"
317 Goldstream Ave.,
Colwood, B.C. — 478-3821

HIRST FUNERAL CHAPEL (SANDS)
Formerly Hirst Funeral Chapel Ltd.
187 Trunk Rd.,
Duncan, B.C. — 746-5212

WESTWOOD
"CHAPEL OF FLOWERS"
(SANDS)
No. 1 Newcastle Ave.,
Nanaimo, B.C. — 753-3023

Sands
Independent, Family Owned and Controlled

CLASSIFIED ADVERTISING
386-2121
YOUR KEY TO
EXTRA CASH!
Sell those items around the house that you no longer use.
11 WORDS ONLY $1
VICTORIA PRESS LTD.

SPECIAL NOTICE!
Pre-Inventory
ONE DAY ONLY
Monday, Feb. 26
9 A.M. — 6 P.M.
CLEAR-OUT
SPECIAL DISCOUNTS GALORE!
Admiral and Philco Appliances - TV's - Stereos - Chesterfields - Bedding - Chairs - Dinettes - Bedroom Suites - Occasional Furniture - Carpets, etc., etc.
HELP US CLEAR OUT OUR STOCK FOR THIS ONE DAY BEFORE WE TAKE INVENTORY— YOU CASH IN AT DISCOUNT PRICES!
We Will Be Closed for Stocktaking for Two Days
TUES., FEB. 27th and WED., FEB. 28th
BETTER BUY HOME FURNISHINGS
704 View Street (Downstairs)
AND
HAPPY HARRY'S WAREHOUSE SALES
779 Pandora Avenue

That Greenhouse Can Be Complicated

GARDENING
jack beastall

Looking out the window at sunrise your eye is attracted to the small greenhouse that wa soe reao for buyig ste was one reason for buying the property.

That was several years ago. You had wonderful ideas for that greenhouse but one thing and another interfered. Still you have not made a start.

As the structure takes on the salmon pink glow of the eastern sky you decide to do something about it. you will phone Jack Beastall and ask him what you can grow in it. Just as simple as that. You'll get started right away.

While Jack shared your enthusiasm for a greenhouse, you have to admit you were hardly prepared for the questions he asked, nor did you have all the answers.

He wanted to know where your property is located. This was needed in order to determine the approximate microclimate of the area andthe topography of the area.

How is the greenhouse situated in relation to points of the compass? Do trees or buildings cast shadow over the structure?

If so, at what periods of the year, and time of day?

Is there glass down to foundation or are the sides partly boarded? What is the exact size, including height to the eaves and to the ridge? The figures determine the volume of air enclosed. The larger the volume the more uniform the temperature.

What are your lowest night temperatures at the present? How low do temperatures go in an average winter in your district? What wind direction prevails on an average, and approximate speed? What kind of roof and side ventilation does the greenhouse have?

This is the minimum information on which a reasonable suggestion can be based for successful use of that greenhouse.

To the average gardener a greenhouse is a greenhouse, a cold frame, and there appears no similarity between the two.

The fact is, a small unheated greenhouse is nothing more than an overgrown cold frame with the advantage of being able to go into instead of kneeling on the cold wet soil beside it to tend the plants.

And another advantage is the volume of air enclosed by the structure. Being ten to 20 times as much as in a cold frame there is less temperature variation, therefore better growing conditions.

Before you can exploit your greenhouse you must have some idea of what those inside temperatures are, how high in the day and how low at night.

To find out, you need a maximum-minimum thermometer, and this is the first thing I advise every would-be greenhouse gardener to purchase.

It is an investment that will pay dividends as long as the greenhouse is used, but without it you have to operate on the by guess-and-by golly method which means wasted effort, wasted time, and many disappointments.

You are not going to get a reliable max-min for 49 cents. The price is in the 15 to 20 dollar range, but you will recoup this in the saving of time, avoiding waste effort, and a pronounced reduction in the family food budget in the first year of operation.

Max-min thermometers are of the U-tube construction with mercury as the recording fluid. At each end of the mercury column is a metal indicator shaped somewhat like a miniature dumbell used for exercising.

As the temperature drops the indicator on the minimum side is pushed by the mercury and it remains at the lowest reading when the temperature rises. Thus you have a record of the lowest reading in a given period.

The same happens on the maximum side with the other indicator which will remain at the highest reading. After the readings have been recorded the indicators are returned to the end of the mercury column with a simple horseshoe magnet.

If you are serious about using the greenhouse, buy a max-min thermometer at once and record the greenhouse temperatures in a book twice a day, at eight in the morning and five in the afternoon. This record will decide what you can grow and at what time of year you can start.

Rarely is there more than one thermometer to be found for sale at a time in Victoria. If you are unlucky after trying garden shops, farm supply stores, and dealers in sensitive instruments, you will have to deal direct with a manufacturer.

In the meantime there are lots of jobs to be done. The greenhouse has to be thoroughly scrubbed inside with warm water and a mild disinfectant solution (lysol or dettol), being careful not to get it on your skin. This is essential to remove undesirable insects and disease spores.

The oustide is then hosed down and both sides of the glass thoroughly cleaned. Good light is essential.

Next you will need to make a few boxes in which to germinate seed. These are made of scrap wood, six inches wide, eight inches long and two inches deep. A dozen is not too many.

Each box will germinate up to 500 seedlings. Each seedling will need a two-inch square space to develop. For this, they are transferred to larger boxes 12 inches by 24 inches by three inches deep. These boxes hold from 50 to 72 seedlings, according to type. You will need 25 to 50 of these to start with.

If the glass reaches to the foundation of the structure you can grow vegetables in the soil and reduce the number of large boxes needed. If boarded half way up, you can only grow in six-inch deep boxes on benches at glass level.

To grow in the soil you need to add a good quantity of compost and mix it to a fine tilth. Dig the soil, put on the compost, dig again to mix thoroughly.

For the seed boxes and larger boxes you must have sterilized soil, otherwise you'll have a forest of weeds. Some kind of soil sterilizer will have to be built.

Sterilizing soil is accomplished with steam. Steam comes from boiling water. For small amounts of soil and compost, sufficient steam can be generated by making the soil into a rather wet mix with water, then putting it over a source of heat to make the water boil.

Some folks use metal containers on an electric hot plate, others put the containers of soil and water on the incinerator. You may have other ideas.

The soil is heated (under a cover) until most of the water has gone into steam but never until the soil is dry. A burned, dry soil is useless for growing.

If you work each evening in the workshop and outside for two or three weekends, you should be ready to start. And, by that time the weather will be warmer, the light stronger, and seed sowing in the greenhouse should start. And you may have located your max-min thermometer!

TOP QUALITY GASOLINE

LOW LOW PRICES

HILLSIDE MOHAWK
1623 HILLSIDE
386-2333

HOPEFUL BACCHUS eyes ram's horn full of wine at opening ceremonies of New Orleans Mardi Gras where he is patron potable promoter. This year's Bacchus is — as should be obvious from the familiar face — veteran comedian Bob Hope. Seems, however, that a more-logical choice for the god of merriment and drink would have been Dean Martin!

Pyramid Firm Director Denies Gov't Interest

The B.C. sales director of a national pyramid selling company said today he is unaware of any interest in the firm by the federal justice department.

At the same time an Ottawa spokesman for the consumer and corporate affairs department reported to be investigating the company said he had no comment to make.

Golden Canada Products Ltd. sales director Nick Lapshinoff, 2314 Shelbourne, said no one from the justice department had been in contact with him, but he said he welcomed the publicity because it had created more interest from prospective participants in the operation.

A line of products based on a concentrated cleaning fluid is the basis of the firm, Lapshinoff said.

"As far as I'm concerned we're not doing anything wrong. All this writeup in the paper — this really helped us. People have been coming out to our meetings," the sales director said.

It was "good advertising," he said. "We're not doing anything wrong. It's just like the wholesale-retail business, the department stores . . ."

It was reported elsewhere the justice department had recommended the consumer and corporate affairs department press charges under the misleading advertising sections of the Combines Investigation Act.

In Ottawa, Jim Fell, director of the misleading advertising branch of the department, said he had no comment because he had not read the story and pointed out that any such investigation "is required to be conducted in private."

He said he had no knowledge of how the story had come out.

Asked whether Golden Canada Products is a pyramid-type company, Lapshinoff said, "naturally."

'Holiday Isles' Of U.K. on Film

Robert Davis, noted lecturer and cinematographer will present in person his film, The Holiday Islands of Britain, at McPherson Playhouse, Friday.

There will be two shows at 6 p.m. and 8:30 p.m.

Among islands explored are Guernsey, Sark and Alderney, the Isle of Wight, Isle of Man and Isle of Skye.

VICTORIA GLASS
Everything in Glass
360 BAY
388-4811 — 388-4141

BOATSHOW
$21,000 plus Trailers
E-Z LOADER
PEARSON — next Red Lion
WORLD of PLEASURE

CLASSIFIED ADVERTISING
386-2121
YOUR KEY TO
EXTRA CASH!
Sell those items around the house that you no longer use.
11 WORDS ONLY $1
VICTORIA PRESS LTD.

FLU ON THE WANE

By VICTOR MACKIE
(Times Ottawa Bureau)

OTTAWA — The flu epidemic which swept across Canada this winter, is now on the wane, according to the national health and welfare influenza centre here.

Absenteeism in schools, universities, industries and business institutions in Ontario has been running at an unusually high figure this month.

But as February is drawing to a close the spread of influenza appears to be on the decline.

British Columbia this winter also recorded a high rate of flu cases with absenteeism reported to be widespread as a result.

Manitoba was the worst of the three prairie provinces with flu cases, but the level of the disease in that province was relatively low compared to Ontario and B.C.

The strain of the flu virus most predominant according to laboratory tests made in Canada, appeared to be the "London flu."

Contrary to popular belief the virus did not get its name because it came from London.

It appeared first in India. It was a different strain of the "Asian flu."

Samples of the virus were flown to the World Health Organization reference centre in London, England, a year ago for identification.

It was isolated there and became known as the "London flu."

Since then it has swept around the world.

The epidemic this winter, while not as prevalent on as wide a scale in Canada as other flu epidemics in recent winters, is still "smouldering" and taking longer to subside according to Dr. John Davies, director of the epidemiology services.

British Columbia is now well over the peak period and reports of flu cases from the province have dropped sharply.

Alberta was not nearly as severely affected. Saskatchewan also escaped a severe outbreak this winter.

Manitoba recorded more influenza cases than the other Prairie provinces, but it too has escaped with a relatively small outbreak.

Quebec has recorded few cases in comparison to Ontario.

The maritime provinces were reporting cases early in December long before it began to make an appearance in epidemic proportions in Ontario and B.C.

Newfoundland, strangely has recorded more recent outbreaks than in the other East Coast provinces, but it is believed to be on the decline in that province also.

SKI PEETZ

THE DONUT HOUSE
Something new has been added!
LUNCH SPECIAL
Deluxe Hamburger
Donut and Coffee,
99¢
41 Varieties of Donuts!
The DONUT HOUSE
726 Johnson St.

SIMPSONS-SEARS AUTOMOTIVE CENTER
Sears Tire and Auto Centre

Brake Job?
See us for your free inspection and free estimate
Nobody but nobody can give you an estimate without first inspecting your brake system. Inspections and estimates are free at Simpsons-Sears!
- Only top-quality heavy-duty bonded brake linings are installed.
- We have the finest equipment for servicing drum and disc brakes.
- You get better value with Simpsons-Sears Low Prices.

Satisfaction Guaranteed or Money Refunded. Charge it on your All-Purpose Account!

Wheel alignment at a low, low price!
Most U.S. and Canadian Cars
6.99
You should have your car's wheel alignment checked at least once a year! If your wheels are out of alignment, it's costing you money . . . and it could be dangerous. Let us adjust castor, camber and toe-in. Take advantage of this great special. Any parts required extra.

Electronic Wheel Balance
The finest Wheel Balance in the world today. Simpsons-Sears guarantees it for the life of your tires while they remain on the same rim. 2.75 per wheel or 4 for 9.97.

Simpsons-Sears, Hillside: 3190 Shelbourne Street. Lots of Free Parking . . . No Tickets, No Time Limit.

WIN A
Country Weekend
4 WEEKEND "GET-AWAY-FROM-IT-ALL"
HOLIDAYS AT BEAUTIFUL ISLAND HALL IN PARKSVILLE WILL BE GIVEN AWAY!

Simple to enter. Just send your name and address to CJVI/900 Radio, Box 900, Victoria. Then listen for details and for your name on the air.

Contest starts Monday, February 26.

the Sound of Victoria
CJVI/900

The Logans . . . and their Dorothy

HAPPINESS IS TWIN TRUCKS

COMOX (CP) — Happiness for the Logans is a matched set of garbage trucks named Dorothy and Randy.

Dorothy is a big, white truck with plastic flowers twined around the front bumper and a speaker at the back where owner David Logan empties garbage cans with a discordant but rhythmic clatter to the solid beat of popular songs.

Up front, handling the driving and feeding music to the speaker, is David's wife Dorothy, after whom the truck is named.

"We call ourselves the musical garbage truck," said Mr. Logan.

"At Christmas, we played carols for the kids."

Mr. Logan worked for 17 years as a coal miner before obtaining a contract in 1966 to handle garbage collection in this Vancouver Island community. He's held the contract ever since.

Garbage has been good for the Logan family. For one thing, they've practically furnished their house with it.

"Yes, that planter, the television table, the ash tray and the lamps all came out of the garbage," Mrs. Logan said as she looked around her home.

"The television didn't come out of the garbage, but the antenna did. And so did the ornaments on top of the set."

The Logans augment their income by repairing and selling articles dumped in the garbage.

"My husband is really good at that," said Mrs. Logan. "He made six or seven bikes out of parts he found in the garbage and sold them at an auction."

Mrs. Logan started driving the truck when her husband first got the contract "Because I felt sorry for him trying to do the whole job himself."

Now it has grown into a real family business.

They operate a second truck, driven by their 20-year-old son Randy and expect to put a third truck on the road after daughter Jennifer, now 15, passes her 16th birthday and gets a driving licence.

A married daughter, Arlene, has spread the business to Grand Forks, B.C., where she drives a garbage truck for her husband in the southern B.C. mainland community.

And the Logans' youngest son, Kevin, 12, says "when I'm grown up I'm going to drive a truck for my dad."

Gunboat Diplomacy Limited For Fiery New Zealanders

By J. C. GRAHAM
CP Correspondent

AUCKLAND, N.Z. (CP) — The new Labor governments in Australia and New Zealand have been showing determination to maintain more "independent" foreign policies than their predecessors.

"Independence" in this context can usually be taken to mean a line different from that of the United States.

In fact most of the steps so far announced simply go rather farther and faster on routes the United States is already taking—withdrawal of remaining troops from Vietnam, increased civil aid to Indo China, recognition of the Peking regime.

But in one respect the new New Zealand government is advocating a radical and dramatic initiative all its own.

Labor Prime Minister Norman E. Kirk has reaffirmed a program of protests against French nuclear tests in the South Pacific which goes farther than proposed by any other government, including that in Australia.

AUSSIES UNCOMMITTED

So far the Australian Labor government has not committed itself to do more than bring a case before the World Court against the French tests —a move which constitutional lawyers believe would be foredoomed to failure.

But New Zealand is threatening to send a frigate, manned by volunteers, and including at least one cabinet minister, into the French test zone while weapons are being tested, with the avowed object of disrupting the program.

Kirk has brushed aside as unlikely warnings of French retaliation in trade if New Zealand gets tough in its nuclear protests. Trade is at present heavily in New Zealand's favor.

Australian support for the idea of a direct protest by frigate has so far been decidedly muted, although a few Australian politicians have expressed their approval.

An embarrassing aspect for Australia is that it is engaged in an exchange of nuclear scientists with France, and is also about to manufacture under licence the French Mirage F1 fighter.

France has exploded atomic weapons every year for several years at Mururoa Atoll, in the South Pacific—part of its French Polynesia dependency. So far the tests have not resulted in any dangerous levels of fallout in inhabited areas. But New Zealand maintains the danger of an accident remains and asks why, if the tests are perfectly safe, France does not conduct them in the Mediterranean.

MAY PROTEST

Details of the test program for 1973 have not been announced. But unofficial reports suggest that the 1973 series will include a test of a hydrogen bomb, probably the biggest weapon so far exploded in the area.

Suggestions are that before taking direct action through the dispatch of a frigate, Kirk may organize a protest delegation of foreign ministers to Paris.

The idea is for a virtual "sit-in" in Paris to bring opposition before French public opinion.

But if all else fails, the new government has gone so far out on a limb on the commitment to send a frigate that it would be difficult to withdraw.

However, the dispatch of a frigate itself holds problems from a logistic point of view. The New Zealand Navy has four modern frigates with a range of between 3,000 and 3,800 miles. But the return journey from Auckland to Mururoa is about 5,300 miles. So the trip could not be made without refuelling.

HONDA
Outsmart the Yen
SAVE
PEARSON — next Red Lion
WORLD of PLEASURE

Airline Pilots Getting Zapped By the Changing Time Zones

MONTREAL (CP) — The dark, warm cockpit with its dim lights and sleep-inducing steady drone of noise encourages the fatigue that is a growing concern for jet pilots around the world.

The length of the working day is another factor, but the real problems arise from long-distance eastward and westward flights, says Capt. John Wright, president of the Canadian Air Line Pilots' Association CALPA.

"You can be zapping through time zones and the accumulative factor affects you," Capt. Wright said. CALPA looks after the pilots' interests in this area through its contract negotiations with the airlines.

"Even a 10-hour day, when leaving at midnight, can be difficult. This is an area we are trying to get at through negotiation."

On a long-haul flight, for example, with a subsequent 22-hour stopover in a strange time zone, the pilot is required to sleep when he normally would be awake.

TIME LIMIT COMING

"You sleep for six or seven hours, then you end up with another eight or more hours before you go on duty," said Capt. Wright.

Canadian airlines do not face the fatigue problems of half-way-round-the-world flights, but there are long hauls to Europe, South America and the South Pacific.

In a few months the five airlines with which CALPA has contracts—Air Canada, CP Air, Pacific Western Airlines, Transair and Nordair—will limit a pilot's flying time to 75 hours a month, down from 80 in some cases.

Air Canada originally had this 75-hour limit, but it extended it to 80 hours for a few months with the approval of both parties.

The arrangement was made to help the airline get over some crew scheduling difficulties.

Flight time covers the interval after a plane leaves the ramp until it arrives on the ramp at its destination.

A pilot is allowed to fly a maxinum of 12 hours and 45 minutes out of a maximum 14-hour day, and must have 11 hours and 15 minutes free of all duties between flying periods.

Members of the Canadian Air Line Flight Attendants' Association say fatigue is a problem for cabin attendants as well.

They are permitted to work 75 hours flying time a month and normally put in another 75 hours on the ground—waiting for flights to take off, and assisting arriving and departing passengers.

At times a complete duty day may run up to 14 hours, or 16 hours on a long-range charter flight.

GILSON'S MEATS LTD.
MAYFAIR SHOPPING CENTRE
385-4742
Mon., Tues., Wed. While Quantities Last
PRAIRIE BEEF SALE

SIRLOIN STEAK	lb.	1.09
T-BONE STEAK	lb.	1.09
ROUND STEAK	lb.	1.09
OVEN ROAST	lb.	99¢
POT ROAST Boneless	lb.	99¢
CORNED BEEF (Home Cured)	lb.	99¢
PRIME RIB ROAST	lb.	99¢
CROSS RIB ROAST	lb.	99¢
GROUND ROUND	lb.	99¢

We Reserve the Right to Limit Quantities

A1 FREEZER SPECIALS

SIDES A1 BEEF, lb. 85c	200-lb. average	170.00
HINDS A1 BEEF, lb. 99c	110-lb. average	109.00
PORK SIDES, lb. 69c	70-lb. average	48.30
PRAIRIE BEEF SIDES, lb. 69c	230-lb. average	158.70

10-lb. PACKAGES

GROUND BEEF 1½-lb. packs	7.90	BEEF SAUSAGE	3.90
CHICKEN LEG PACKS	6.90	CHICKEN BREAST PACKS	7.50

COROLLA
TOYOTA
Makes The Car...
SAUNDERS-HITCHMAN
Makes The Difference!
S&H TOYOTA
2040 Cadboro Bay Road
at the Fort-Foul Bay Road Intersection
592-2471

SKI PEETZ

WHEN YOUR HOME NEEDS MORE THAN PAINT . . .
look past tomorrow. Why sink hundreds of dollars into painting your house every few years? With BP Vinyl Siding and accessories you can completely remodel your home as well as completely reinsulating. Make it the showplace of your neighbourhood. And you'll reduce periodic upkeep costs. In fact, your home will be fresh and new looking for years with little maintenance. For more information and an estimate under no obligation please call
SMITH BUILDING PRODUCTS
388-7622

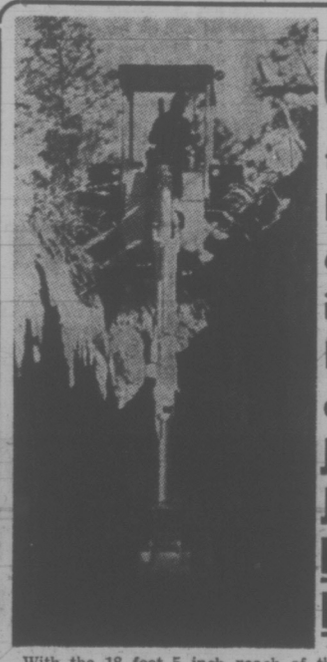

the business end is at both ends of the John Deere JD410 BACKHOE LOADER

With the 18 foot 5 inch reach of the boom, you get a 10,500 pound digging force and a 1,950 pound lift capacity with boom at full height. The front end loader lifts 2.5 tons up to 10 feet and clears an 8 foot truckbed at full bucket-dump angle, all in a few seconds. With a 62 net flywheel horsepower John Deere Diesel or gasoline engine you have all the power you need to keep on schedule. If your business is digging and loading, look at the business ends of a JD 410 Backhoe Loader.

Arrange a John Deere Demonstration

ISLAND EQUIPMENT LTD.
South-Trans-Canada Highway
NANAIMO 754-7735

CLASSIFIED ADVERTISING
386-2121
YOUR KEY TO EXTRA CASH!
Sell those items around the house that you no longer use.
11 WORDS ONLY $1
VICTORIA PRESS LTD.

BEFORE THE JUDGE

A 26-year-old heroin addict, found by Victoria police with a cap of heroin in his mouth when they broke down the door of a gas station washroom Thursday evening, was sent to jail for a total of 14 months by Judge William Ostler.

Richard William Stewart, of 304 Beechwood, admitted to police he had just had a fix at the Quadra Mohawk service station, 2100 Quadra, when he was caught.

Stewart was also sentenced to six months concurrent for the Jan. 11 theft of an $85 radio from Standard Furniture.

Stewart had originally pleaded not guilty to the theft charge, but Friday changed his plea to guilty. At the time of his arrest, he told police he had just got out of jail and stole the radio to raise money.

★ ★ ★

Lora Marion Keczan, 21, of 2740 Sooke Road, was fined $250 for the Feb. 15 theft of a $20 purse from Woodward's store.

★ ★ ★

Farida Munshi, 25, of 880 Courtney, was fined $250 for the theft of dress patterns and soap, valued at $3.39. She was stopped by store security in The Bay Thursday evening.

★ ★ ★

Laura Ptashnik, 34, of 118-45 Boyd, was given a suspended sentence and placed on six months' probation for the theft of $3.76 worth of food items from Canada Safeway, 475 Simcoe.

★ ★ ★

In traffic court, Miriam Destaffany, 56, of 109-2100 Granite, was fined $350 and banned from driving for three months by Judge Edmond St. Jorre.

Sally Ann Commander In City

Commissioner Clarence D. Wiseman, national head of the Salvation Army in Canada, will lead meetings this weekend at Victoria Citadel Corps, 757 Pandora.

Commissioner Wiseman, accompanied by Mrs. Commissioner Wiseman, will attend an evening of music and testimony Saturday, Feb. 24, at 8 p.m. at the Citadel. They will also attend morning and evening services Sunday, Feb. 25.

Commissioner Wiseman served for several years as the Army's representative on the central committee of the World Council of Churches. He was also head of all Red Shield Services for the armed forces at the close of the Second World War.

Tremors Strike

SAN JOSE, Costa Rica (Reuter) — A series of earth tremors rocked the Costa Rican capital Friday, sending people running out of offices and houses. Two light tremors and two strong ones were reported. There were no reports of casualties.

"Just Right" PHOTO TIPS

MRS. MARY BURR

Backgrounds

Your camera always looks beyond a picture subject, and so should you. A detail-filled, distracting, "busy" background will make any picture look sloppy. It also detracts from the subject by not permitting a viewer's eye to concentrate on it.

Sometimes a poor background is virtually unavoidable. Owners of adjustable cameras can cope with such a situation by employing an equivalent exposure with a large lens opening so that everything in front of and behind the subject will become, to the film, fuzzy and indistinct.

For more ideas on picture-taking, come in to Jus-Rite Photo. We have a good selection of booklets and the staff to help you get the whole picture.

MARY

JUS-RITE PHOTOS

Serving You Better With "Certified Photographic Counsellors"

716 Yates and Town and Country

Woolworth

FEBRUARY 26 - 28

MONTH END CLEARANCE

Women's & Teen Wear

Ladies' Cotton Shift Dresses 100% cotton, red, white, and blue patterns, sizes 10 - 18 — 5.57

Jr. Smock Dresses Long and short sleeve styles, button front or back zipper, come in asst. checks. Washable. Sizes 7 - 15 — 9.97

Jr. Knit Smock Dresses Pastel shades of blue or pink, with contrasting bodice, S-M-L — 10.87

Teens' Wrangler Jeans Faded blue with two back pockets and fly front, sizes 8-16 — 5.27

Pullover Sweaters 73% acrylic 27% nylon, laced scoop neck, hand washable, wrinkle resistant. Sizes S-M-L — 6.47

Ladies' Cotton Smock Tops Short sleeves, button front, smock styling, assorted colors and patterns. Sizes S-M-L — 3.66

Gothic Cotton Bras Cotton bras with cotton straps, sizes 32A to 40D. — 1.00

Gothic Long Line Bra Cotton bras with cotton straps, broken sizes. Limited quantity. — 3.00

Women's Accessories

Ladies' Purses Assorted leather and vinyl, various styles. — 2.00

Ladies' Purses Assorted leather and vinyl, various styles. — 3.50

Ladies' Purses Assorted leather and vinyl, various styles. — 5.00

Ladies' Purses Assorted leather and vinyl, various styles. — 7.50

Chiffon Head Scarves Lovely printed chiffon squares in assorted colors. — 5 for 1.00

Gothic Panty Hose One size, nude look in spice or beige. — 2 for 1.00

Infants & Childrens Wear

Little Girls' Blouses Permanent press, dressy blouses, limited quantity, sizes 2-3x — 1.99

Little Girls' Skirts Stretch denim or Fortrel, assorted colors two styles to choose from. Sizes 4-6x — 1.99

Toddlers' Sleepers Little girls stretch terry, mauve or pink with lace trim. Sizes 2-3x — 2.79

Toddlers' Sleepers Little boys denim look terry, or solid shades with striped sleeves. Sizes 2-3x — 2.79

Girls'/Boys' Slacks 100% polyester, washable flare pants, assorted colors. Sizes 4-7 — 2.79

Boys' Slacks Permanent Press, 75% cotton, 25% polyester, geometric design in blue, gold and wine tones. Sizes 4-7 — 3.89

Family Footwear

Ladies' Leather Moccasins Beige only. Sizes 6-9 — 2.87

Ladies' Sandals Broken sizes, various colors and styles — 1.47

Ladies' Sandals Broken sizes, various colors and styles — 2.97

Health & Beauty Aids

Twinkle Bubble Bath For a mild refreshing bath, 32 fl. oz. size — .57

Command Hair Spray for Men Hair control for men, unscented, for the dry natural look — 1.29

Ban Deodorant Super dry anti-perspirant, unscented, 7 oz. can — 1.27

Lander's Similar Colognes Colognes similar to Estee Lauder, My Sin, Shalimar and Arpege — .77

Elizabeth Post Lipstick Pearl iridescent lipstick, in an assortment of colors — 2 for .79

Elizabeth Post Make-Up Face make-up, one complete creme and powder make up — 2 for .79

Elizabeth Post Eye Shadow Brush on eye shadow in assorted colors — 2 for 1.00

Men's & Boy's Wear

Boys' T-Shirts Permanent press, short sleeves, plain or striped, broken sizes, assorted colors — 1.00

Boys' Sweaters Hi-necked acrylic sweaters, plain or horizontal stripes. Assorted colors. Sizes 8-16. — 3.77

Boys' Pants Half boxer waist, contrast pockets, flare legs, assorted colors. Sizes 7-12 — 2.99

Boys' Jeans Various styles and colors, broken sizes — 2.19

Boys' Pants Permanent press, flare leg, assorted sizes, various solid colors — 1.09

Men's Sweaters Mock turtle neck or turtle neck with zipper, assorted colors and sizes — 6.86

Men's T-Shirts Novelty designs, long sleeves, various colors, broken sizes — 3.87

Men's G.W.G. Jeans Flare legs, button front, broken sizes — 3.96

Men's Jeans Two-tone or plain colors, broken sizes — 6.00

Men's Fortrel Shirts Double knit dress shirts, pink or mauve, assorted sizes — 5.77

Men's Double Knit Shirts Dress shirts, patterned or plain styles, assorted sizes and colors — 6.86

Men's 100% Polyester Shirts Brown, Fuchsia, Gold, or Blue, broken sizes — 5.57

Men's Dress Shirts White on White, dress shirts, sizes 14½-16½ — 3.77

Men's Slacks Double knit herringbone weave, flare leg, four patch pockets. Assorted colors, sizes 29-36 — 13.99

Men's Dress Pants Men's assorted dress pants, broken sizes & colors — 9.00

Jewelery - Novelties

Jewelery Assortment Assorted necklaces, earrings, bracelets and brooches, in various styles and colors — 4 for 1.00

Earrings Wedding band and button earrings with the pierced look — 2 for 1.00

Earrings Pierced and pierced look in various styles and colors — 2 for 1.00

Charms Souvenier charms in silver and gold metal — 2 for 1.00

Music & Records

Electrophonic Stereo Solid State, 8 track/dual music system with speakers, AM/FM radio — 207.95

A.G.S. Stereo Solid state, 8 track stereo receiver, built in turntable, speakers not included — 159.00

From the Candy Dept.

Fudge A good selection to choose from — 2 lbs. .89

Coffee Ripple Bars Family pak of four 10c bars — .31

Candy Coated Peanuts Delicious peanuts coated in candy — .57

Floor Coverings

Foam Bath Mats Assorted colors, with various designs — .47

Braided Oval Rugs Size 67 x 103, 1 gold tone, 1 brown tone, 2 only — 15.97

Viscose Navajo Rug Assorted colors, size 9 x 12 — 35.56

Scatter Mat Non skid, colorful stripes, 23 x 36 — 2.13

Wall to Wall Bathroom Rug Wall to wall bathroom rug with matching kid cover, 100% nylon, approximately 5 ft. x 6 ft., machine washable, non skid. 2 only — 19.87

CLEARANCE PRICED

CRIMPKNIT 60 inches wide, machine washable, terrific assortment of colors. **2.42**

CLEARANCE PRICED

MEN'S DRESS SLACKS Double knit, various patterns, assorted colors, broken sizes. **15.99**

CLEARANCE PRICED

MOIRS 5 lbs. Chocolates Delicious assortment of chocolates. **3.87**

CLEARANCE PRICED

TEENS' 2-PCE. SUITS Sleeveless or short sleeve styles, choose between plaids or checks. Sizes 7 - 15. **12.86**

CLEARANCE PRICED

ONE SIZE PANTY HOSE Spice, Beige and Coffee Brown. **3 for .87**

Writing Supplies

Keystone Loose Leaf Filler Super 500 Pack — 1.56

Paper Mate Pens Gift boxed pens in assorted colors — .67

Eagle Deluxe Ball Point Pens Fine point pens in blue, red, and green — 3 for .56

Fabrics & Notions

Hair Rollers Three types to choose from, Mini teeth, Snap On, or Magnetic Rollers — .77

Assorted Barrettes Plastic, gold and silver metals, terrific assortment of colors, ladies' and girls' — 2 for .77

Lite Away Candle Lawn lamps perfect for patio or sundeck — .87

100% Nylon Knit Assorted floral patterns 45" wide — yd. 1.49

Polyester and Cotton Variety of prints, 45" wide — yd. 1.31

Printed Polyester Crepe Various prints, washable, 45" wide — yd. 1.58

Plain Polyester Crepe Assorted colors, 45" wide — yd. 1.20

Printed Warp Knit Variety of prints, 45" wide — yd. 1.51

100% Polyester Warp Knit Plaid designs, drip dry, 45" wide — yd. 1.87

Cone Thread 2500 yds. in a cone, black or white — .77

Thread Bargain pkg., 18 spools to a pkg., various colors — .48

Jiffy Sew Fabric cement, can be washed, boiled, ironed — .77

Fine Brass Pins 250 pins in a round plastic container — 2 for .57

Knitting Worsted 4 ply, 100% pure wool — 1.20

Assorted Wool 2 ply, 3 ply, 4 ply, assorted colors — .58

Mercerized Cotton Various prints, 36" wide — 2 yds. 1.26

Various Printed Poplins Assortment of prints 36" wide — yd. .99

Toys & Playthings

Disneyland Characters A Bendy Toy, world wide TV and film favorites — 1.96

Disneyland Characters A Bendy Toy, world wide TV and film favorites — 3.96

Bedding & Drapes

Mayflower Bedspread Throw No iron, twin or full bed size — 7.77

Dish Towels 100% cotton terry dish towels, fringed ends 14x29, assorted colors — .53

Place Mats Plastic place mats, assorted colors and sizes — .25

Tablecloth 100% cotton tablecloth, machine washable, size 52 x 70 — 3.19

Terry Aprons Various prints with kitchen motifs — 1.09

Bath Towels Plains or prints, size 24 x 36 — 2 for 1.00

Pictures A delightful assortment of love prints — 9.75

Household Needs

Shelf Edging Self adhesive, pleated trim, for shelf edging, 1¾" x 84". Assorted patterns and colors — .33

8 Piece Shelf Bracket 2 pair 8 inch brackets, 2 pair 12 inch standard — 1.37

Rust Eater Removes rust chemicals, brush on and wash off — .96

Squeeze Mop and Wax Applicator A terrific buy in assorted colors. — 1.27

Ironing Board Cover Teflon treated cover, size 15" x 54". — 1.46

Shoe Rack Holds 9 pair of shoes, assembles in minutes without nuts or bolts — 1.77

Children's Shoe Bags 100% virgin vinyl with 6 pockets. Wipe clean with a damp cloth — .67

Travel Bag Suit or dress bag, size 24" x 42" made of heavy gauge durable vinyl — .77

Children's Lunch Kits Vinyl with plastic handle, zippered top, identification tag — 1.39

Revolving Tie Rack Plastic, holds approximately 30 ties — .77

Wrenches A terrific buy in assorted sizes — .67

Houseware Buys

Duralex Bowls Set of three, practically unbreakable, outlasts ordinary glassware — 5.87

Sadler Tea Sets Fine English teaware, assorted patterns, 3 piece set, made in England — 4.87

Canister Sets Designed for use anywhere in the house, clear glass, cork top, limited quantity — 5.69

Salad Set Handcrafted wooden ware, 7 piece set. Limited quantity — 14.89

Coffee Set 17 piece, fine quality, genuine porcelain, delicate pattern — 6.87

Wicker Baskets Assorted shapes and colors, they have a multitude of uses — 1.09

Salt and Pepper Tree 7 piece set, assorted shapes and designs. — 2.17

Ice Bucket Wood grains, various colors, assorted sizes — 7.87

Pets & Supplies

Pet Brushes Ideal for grooming your pet, one side steel bristles, one side nylon bristles — .87

Wild Bird Seed Woolco brand, 7½ lb. bag — .77

Wild Bird Feeder Green plastic bird feeder, made in Denmark, limited quantity — 1.56

Miscellaneous

Luggage Imported vinyl luggage, assorted colors, size 12" x 18". Limited quantity — 15.98

Vinyl Sport Bag White with red trim — 1.56

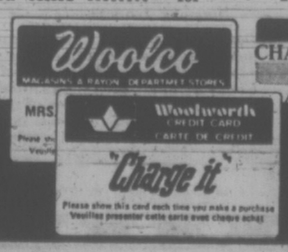

CHARGEX Enjoy the things you want today... CHARGE IT.

REGULAR SERVICE CHARGES WILL APPLY

USE THESE CARDS IN WOOLWORTH STORES ACROSS CANADA

books

PETER MURRAY - EDITOR

The Jane Austen Puzzle

By PAT BARCLAY

As a sort of antidote for the chronic outbreaks of CanLit which affect me much of the time, I have been re-reading one of the great novels of English literature.

It is essentially a love story, though it refuses to follow the time-honored boy-gets-girl, boy-loses-girl, boy-gets-girl-again pattern. In this story, boy and girl dislike each other almost on sight; boy succumbs, only to lose girl whose dislike has ripened into hate; boy finally gets girl.

But there is more to it than that. The heroine has an older sister, whose own love story is a touching illustration of how good manners (hers) and modesty (his) can lend themselves to manipulation by officiousness and snobbery (his friends and relations). There is also a multitude of secondary characters, all perfectly believable human beings in their own right, who each nevertheless serves to illustrate some particular human foible (cynicism, pomposity hypocrisy, flightiness, etc.).

The plot is complex and a work of art (the hero's first disastrous proposal, for example, occurs at the exact centre of the book); the style neatly-tailored and clear. The heroine is delicious — witty, affectionate, and distinguished as much for her independence of mind as for the "fine eyes" which the hero so unwillingly admires. (Unwillingly, because she is his inferior socially, if in no other way.)

And if you haven't guessed the name of the book by now, it's high time you read it again! If you really have never read it, what are you doing reading this column? You ought to be down at the library or bookstore, turning to page one, and one of the most famous opening sentences in literature.

Pride and Prejudice has always been Jane Austen's best-loved novel. According to W. Somerset Maugham, who once wrote an introduction to it, no less a personage than Benjamin Disraeli read it seventeen times! Critics may disagree as to which of Jane Austen's six novels is her finest, but no one can deny that Pride and Prejudice is her most popular.

It was begun in 1796, when she was 21. Originally titled First Impressions, it was offered to a publisher by Jane's father in a letter written in 1797, and promptly rejected unseen. Undaunted, for First Impressions read aloud had been an immense success with the Austen family, Jane revised and polished it and it finally appeared in 1812, as Pride and Prejudice. The social lions of the day welcomed it at once. (Lady Byron called it "the fashionable novel," and "a very superior work . . . It is not a crying book, but the interest is very strong, especially for Mr. Darcy.")

These and other fascinating facts about Jane Austen and her work were gleaned from Jane Aiken Hodge's scholarly and readable new book, The Double Life of Jane Austen. (Now living with her family in England, Mrs. Hodge is a journalist, historical novelist, and daughter of Conrad Aiken, the American poet.)

Her book is listed as a "critical biography," and it draws heavily on the letters which Jane Austen herself wrote, chiefly to her sister Cassandra, and which provide the principal clues to her enigmatic character. Also included are a genealogical chart, a bibliography, and appendices detailing the earnings, dating, and plots of the six novels. Of these last Mrs. Hodge writes: "I like to think that these (synopses) may tempt or infuriate readers into going back to the books themselves. I can think of no other author whose books change so much as the reader changes. Read Emma at eighteen, and at eighty, and you will have read two different books. But Jane Austen wrote them both."

By focussing on her subject's "double life", Mrs. Hodge makes us feel she really has explained the mystery of how a country spinster with little education and less privacy could have composed such perfected works. "She played, supremely well, the part that was expected of her . . . But Miss Jane Austen, who commenced as an author at about 12 years old, was something very different. What depths of intellectual and moral despair must she have plumbed before she achieved the extraordinary ironic-moral vision that has been compared, with justice, to Chaucer's? It was a fortunate thing for her family that the highly polished surface of the six novels, their sheer artistry concealing tension, makes it easy to miss the depth of bitterness of what they are often saying."

The Double Life of Jane Austen is a thorough, compelling, and extraordinarily empathetic work. My paperback copy of Pride and Prejudice ends with a fatuous "About the Author" note with an incredible first sentence that reads: "The biography of one of the greatest English novelists might be written in a few lines, so simple, so tranquil, so fortunate was her life." After reading Mrs. Hodge, we know better. Much better.

JANE AUSTEN . . . bitterness underneath

THE DOUBLE LIFE OF JANE AUSTEN, by Jane Aiken Hodge. Musson. $11.95.

Juggling Time To Find Chaos

By SUSAN MUSGRAVE

Short stories are, notoriously, the most difficult writing genre to get published in book form. Sometimes a publisher will take a chance on the short fiction of a writer with a couple of successful novels behind him, hoping, presumably, that the author's name will help out sales. Ironically, then, a book of short stories will often contain much juvenilia or — on the positive side — a range of styles from several years' work.

COLUMBUS AND THE FAT LADY, by Matt Cohen. Anansi. $3.25.

The reason for this uncertainty on the publisher's side must be partly a modern confusion about the nature and scope of the short story. The form is very much alive yet the days of Saki and O'Henry, with the scorpion sting of surprise lurking in the tail, are gone except in the genre of detective fiction. Last year I heard three supposedly eminent critics in England attacking modern writers for "trying to make short stories into novels." But when you consider Borges (who at his best has challenged the novel form successfully with pieces only four or five pages long) or, earlier, the parables of Kafka, the relationships of Lawrence, you realize that the possibilities of the short story are unbounded.

Ideally the form combines brevity with complexity, a manipulation of time past and present, and a tightness of language which can rival poetry. A novelist can nod sometimes — the short story writer, whether his subject is realistic or fantastic, his tone heavy or comical, cannot.

Matt Cohen's career follows the pattern outlined above. his two earlier books were both novels and from the wide range of subjects covered one could infer that these stories were the result of several years' work. The stories in Columbus and The Fat Lady have a surrealistic bent with satirical and humorous undercurrents.

Each is a unique happening — Cohen juggles time to create chaos out of order and is capable of predicting endings that foresee beginning. Thus chaos establishes a superior form of order.

One could say that each story contains a number of plots all revolving around a central theme, all moving in and away, experimenting with time and space. Yet, on the surface, they are entertaining and for the most part not difficult to read.

"Too Bad Galahad" is a story about the famous knight and his search for the Holy Grail. It is, at the same time, a story about Galahad who is employed as a master of English in a small private school in a thatch-roofed cottage, grows his own vegetables, and teaches his pupils that he is the second incarnation of the good knight Galahad. Instead of giving them lessons he indoctrinates them into the rituals of the Round Table.

The story goes on, in many sequences, to tell about his many adventures; how he invented Coitus Interruptus; how he turned into a pillar of salt; how the Holy Grail was a huge goat covered with red fur; how Galahad died of humiliation at the Round Table and found the Holy Grail on the floor under his chair. "He was so excited that he fell off the legend into a footnote."

The story ends with Galahad and his father Lancelot the last knights left on the moon — the rest having evaporated. "Someday Galahad will come back to earth to lead a new quest for the Holy Grail. Meanwhile he sits on the moon and amuses himself by throwing Pepsi cans at the Pacific Ocean."

Cohen's wit and inventiveness are boundless — he gives equal strength to all his stories from curious love relationships to stranger sideshow freaks. There is Elmer in "The Toy Pilgrim" who, at the age of one and a half, lets out a loud shriek in the middle of a church service and is forever after filled with beatitude and concludes that he too must be the Son of God. In "The Empty Room" a middle-aged author, blocked on a novel about a lampshade, repairs a previous script for a film being made in Morocco.

These stories leave nothing untold yet it is hard to exhaust them. They move through the realms of consciousness leaving behind flashes of words and images that link to form a new experience. One remains alert and absorbed, compelled to go back and begin the book again.

Cohen's eye brings new worlds into focus — his language is a taut string between idea and reality: "an imperceptible transition." Matt Cohen has set a new pace in Canadian short story writing: one suspects that in the years to come the name "Cohen" will not automatically suggest "Beautiful Losers."

This Eagle Was a Lady But She Had Wild Spirit

By LYN HANCOCK

Gifts of an Eagle is the extraordinary story of a unique 16-year relationship between a man and a wild animal — the author's father and a golden eagle named Lady. The book is short but to the point and can be read in one sitting. Yet Durden's keen observation, infinite patience and dedicated responsibility to his wild pet have provided much factual information about the habits and personality of this little understood predator.

GIFTS OF AN EAGLE, by Kent Durden. Musson. $6.95.

Though some will disagree with the falconer's way of taking a nestling from the wild and training it for falconry, I feel that in the 16 years Lady lived with the Durden family their permit to keep her for "educational and research purposes, i.e. to increase the public's knowledge of the golden eagle," was amply justified.

Often captive creatures become so imprinted to human beings that they think of themselves as human and it is impossible to successfully rehabilitate them to the wild. But Lady is extraordinary in that after such a long period in captivity she retains her wild spirit to such an extent that she is courted by a wild eagle, flies away to permanent freedom and successfully raises wild young.

"How intelligent is it?" is one of the commonest questions asked about eagles, or for that matter, any animal. Measuring the intelligence of a person is difficult enough, let alone that of an eagle.

Birds are not generally regarded as intelligent as mammals which are higher up the evolutionary scale, yet Kent and Ed Durden discovered through scientific testing that Lady possessed remarkable powers of intelligence as illustrated by her acute observation and use of memory to solve problems.

In one test a three-foot piece of white string was attached to a chunk of meat. The meat was placed outside the cage just out of Lady's reach. The string was laid in a straight line on the ground and into the cage. After exhausting all her natural methods of obtaining the reward, Lady picked up the end of the string with her beak and took a step backward.

"Once again she picked up the string, this time a bit closer, and took two steps backward. This time the meat was within reach and she got her reward. She accomplished her goal by doing exactly the opposite to what is normal. In order to decrease the distance separating her from the food, she first had to increase the distance. She had to observe that the string was attached to the meat. She then had to reason that by moving backward she could bring the meat closer."

The most extraordinary aspect of her behavior was the 12 consecutive years she built a nest and laid eggs. Then, when these infertile eggs were replaced by fertile domestic goose and duck eggs, she successfully raised the unlikely offspring.

All that mother and young had in common was that the former wanted to feed and the latter wanted to eat. The problem was that eaglets are altricial, that is they are so weak and helpless after hatching that they can barely raise their heads to pluck food from the mother's beak.

Goslings or ducklings are precocial, they hatch on the ground and rapidly run around to pick their own food. Moreover eaglets eat meat and goslings or ducklings eat grasses, grains or insects.

Many humorous reactions resulted before such unique offspring were successfully fledged. Ed Durden found that when a gosling initially rejected the meat and before it began to eat like an eagle, Lady placed it on his nose instead.

Perhaps the author's closing note best summarizes this worthwhile book: "The years with Lady were rich years. They left us with memories of a multitude of incidents that cover a broad spectrum of emotional experiences. Each of these experiences enriched our lives immensely. They are things which we will always remember. If at some time in the future, God forbid, eagles no longer fly our skies, we can draw upon this storehouse of memories. No amount of money could have purchased these treasures. They are gifts to us and now they are also yours — Gifts of an Eagle."

McCULLOUGH

Baffling Search For China

By TORCHY ANDERSON

In the spring of 1968 Colin McCullough began an 18-month assignment in China for a Toronto newspaper and he has written a book which describes something of the day-by-day life of himself, his wife and young daughter in Peking.

While the author gives frequent glimpses of the family life, the main stream of his book is an account of journalism under the threat of disappearance. Even if you have read numerous accounts of the foggy, impenetrable, often bland silent-smiles that greeted questions, you may find new sidelights that make the Cultural Revolution more understandable. Chinese officialdom does not say "no"; it says nothing.

STRANGER IN CHINA, by Colin McCullough. McClelland and Stewart. $7.95.

When the McCulloughs arrived in Peking the search for answers was blindly baffling. When they left the official attitude had begun to soften.

The simple fact of the Cultural Revolution was reaction to Communist party leaders who decided to "put Mao on a shelf" where he could be worshipped as a sort of political Buddha with much veneration but little power.

Mao, the leader who inspired The Long March, was growing older but not too old to strike back. He struck back with the Cultural Revolution which left him not only venerated but with supreme power regained. As this is written Mao is an old man. He looks nothing like the poster pictures printed millionfold. When he dies what will happen? Like most students of China the author will not venture a guess.

A correspondent does not have direct censorship in China; he just cannot get confirmation of fact. So he cables copy freely and if it offends when printed he gets "the business." This may be instant expulsion or equally instant arrest and disappearance in guarded house detention. So he treads softly and writes cautiously.

McCullough gives an extensive account of the burning of the British government offices in Shanghai and the brutal treatment of men and women of the staff. He is critical of the timidity of the Wilson government's failure to do anything, but protest mildly. The Red Guards never forgot the old British sign "No dogs or Chinese allowed."

I found this book interesting in spots but jumpy and uneven. Maybe that is the only way a man could write about China in those days.

The Making Of a Writer

By PETER MURRAY

Smart people, Doubleday. If they had released this unusually fine book in the fall it could have been lost in the pre-Christmas publishing flood. Instead, they waited until January and gave Clark Blaise a chance to bask in the warm reviews he has been receiving and so richly deserves.

Blaise is now settled in as a university professor in Montreal after much moving around as a child and a youth.

A NORTH AMERICAN EDUCATION, by Clark Blaise. Doubleday. $6.95.

He has taken the experiences of his 32 years and honed them to a hard-edged brilliance in what the publisher describes as "loosely autobiographical" fiction.

He is not the first young writer to forge a first book directly out of his growing up, but few have done it with more immediacy.

An only child, Blaise spent his early years travelling with a doting mother and feckless salesman father who kept his family on the move in futile pursuit of the North American vision of material success. Although both parents were Canadian they searched for the golden grail in the alien land of Florida, suppressing deep-seated longings for their homeland.

It was the kind of upbringing with more than its share of fears and insecurity, forcing the boy to draw on his inner resources — the making of the writer.

Blaise has put the book together in the form of short stories and sketches and what gives it a uniqueness is the decision to start from adulthood and move backward through time to childhood.

And because his focus sharpens as he moves away from the less assimilated events of the near-present, the book gains steadily in impact, climaxing in a memorable story of a nine-year-old boy's dimly comprehending terror as his parents become victims of hostility and chicanery in a strange town.

Blaise recalls with a rare accuracy and sensitivity what it felt like to be a child, and he gets it down in words that kindle memories and force the pangs of recognition.

His description of the educated outsider from the north among Florida's backland poor is reminiscent of Frank Conroy's Stop-Time, another perceptive account of youth and one of the more underrated books of the last decade.

In the opening stories Blais tells of his present love affair with Montreal; after the years of wandering he feels he is "home". For him the city, on a wintry night, has a special magic and mystery.

But Blaise shows us another side of the city too — the undercurrents of horror that are present in everyday events such as a butcher slicing up a quarter of beef, or an infestation of cockroaches uncovered in a seedy apartment house.

Through his choice of places to live in the city we get to see an aspect of Montreal that is seldom written about — the world of the immigrants, the Spaniards, Greeks and Italians maintaining their own identity within the two dominant language groups.

Blaise seems to identify with them, partly because of his outsider's temperament and partly because he is married to a writer from India. His marriage gives him an opportunity to explore in another story the effects of different cultural backgrounds on personal relationships.

Another story describing a journey to visit his Indian in-laws includes an evocative account of the claustrophobic and disorienting effects of long-distance air travel.

If there is any section of the book where Blaise has exercised his fictional license it is probably in the midde where he writes about a young man's sexual gropings. A prolonged encounter with a frightened virginal girl that sends him in frustration into the willing arms of a young white-haired Finnish dietician has a contrived air, but is nonetheless an effective piece of writing.

For Blaise is an uncommonly good writer and it is that talent which shines through all the stories. That and his compassionate humanity.

The Spook Business

By WALTER McKINNON

Dear Mr. Book Page Editor:

This is just a brief note to explain why I can't review the last three books you gave me.

As you may know, I live alone. In a very old house. It creaks a lot, mainly late at night. Groans, too. Even with every light in the house on, I couldn't concentrate on a book about poltergeists.

So I went to a bar to read. When it closed, I went to an all-night coffee shop. I'm still afraid to go home. Which is pretty bad, because I've been wearing the same pair of socks for nearly a week now.

Poltergeist is a German word meaning "noisy ghost" or "rackety spirit." Usually these haunts have a perverse sense of humor. They like to knock on walls, throw things around, bug people and generally raise hell.

That's what's happening at my house.

I wish I could review the book because David C. Knight has done a good job. Poltergeists: Hauntings and the Haunted, is basically a well-documented record of specific incidents involving poltergeist activity down through history.

POLTERGEISTS: Hauntings and the Haunted, by David C. Knight. McClelland and Stewart. $2.20.

The famous Epworth Rectory ghost, for example, haunted the childhood home of Methodist founder John Wesley for about two years in the early 1700s. This ghost was friendly. No one ever came to harm from its antics.

They aren't all, however. The Bell Witch, for example, succeeded in deliberately murdering hapless Tennessee farmer John Bell, in 1820.

So you see why I can't go home and I can't review the book.

The second one, The Satan-Seller, gave me a devil of a time. Good Heavens, it's a bad book. I didn't even finish it.

Author Mike Warnke (with Dave Balsiger and Les Jones) claims its this own story, the tale of a good Christian boy gone bad and then back to good.

He falls into the drug trap, goes from there to Satan-worship and a senior post in the occult priesthood. Then he comes to his senses, renounces the cult and joins the navy. He gets posted to Vietnam and becomes an All-American Hero.

THE SATAN-SELLER, by Mike Warnke with Dave Balsiger and Les Jones. Logos International. $2.50.

The writing is stilted and the story-line is improbable.

Better he should have stayed in the navy and not tried to write books.

So that's why I'm not reviewing The Satas-Seller.

And as for Thomas G. Aylesworth's Monsters from the Movies, how do you review a comic book? That one is definitely for the pre-pubescent set.

MONSTERS FROM THE MOVIES, by Thomas G. Aylesworth. McClelland and Stewart. $2.20.

Best Regards,
The Midnight Sulker.

It's a Shabby Story

By JAMES McCOOK

Muddle, muddle, toil and trouble — that was the way Canadians put down the 1885 Rebellion.

The militia had been so starved for money that Toronto volunteers could not leave to fight on the prairie until private charity had provided them with equipment.

Permanent troops at Kingston, Ont. were moved out so quickly that no arrangements were made for the maintenance of their wives and children and appeals had to be made for funds to keep them from want.

THE LAST WAR DRUM, by Desmond Morton. Canadian Museum. $9.00.

Col. George Denison insisted his men be issued three blankets each instead of two because they were full of holes.

Louis Riel helped the loyalist forces by rejecting the advice of the experienced Indian fighter, Gabriel Dumont, and Maj.-Gen. Fred Middleton, the army commander, was contemptuous of the North-West Mounted Police who knew more about the country and Metis' tactics than he did.

Middleton was no fool — although long-lived critics have made him appear so. His determination to concentrate on defeating the rebel forces at Batoche and his refusal to be deflected into other tactics was justified by results. How long the results might have been delayed had not Canadian volunteers taken the bit in their teeth and charged the rebel positions at Batoche is a delicate question. Middleton himself was a brave man but in handling his troops he acted as if the rebel forces in numbers, tactical skills and determination had strength far beyond what had been credited to them.

With thousands of men at his command — 3,000 travelled from the east, part of the way in open railway cars in below-zero weather — Middleton in time was certain to crush the 400 or 500 Metis Riel could put in the field. The uncertain factor was created by the 26,000 Indians in the West who might come out against the whites if the Metis had more successes after the fights at Duck Lake and Fish Creek. In fact only 1,000 or so Indians were involved but there might have been thousands more if Middleton had been reckless and suffered more setbacks.

And who is to condemn a general whose tactics proved successful and was determined to keep casualties to a minimum?

Anyway, Morton's well-researched and handsomely-illustrated book tells the 1885 story frankly and fairly — the neglect by the government at Ottawa which let discontent fester, the irresponsibility of Riel who sought solutions in blood, the grant of $20,000 to Middleton and shabby treatment of others who had done much to end the rebellion, the miserable plight of the Indians forced to dull agricultural work on reserves because the buffalo were gone, the meanness of political favor and patronage in a time of national crisis and the nobility of plainsmen such as Chief Poundmaker, generous in victory and noble in defeat.

The author has drawn on a rich store of material. The pain and disappointment of 1885 were real enough and should not be forgotten.

Just reprinted...
...Indians of Canada
by Diamond Jenness
Considered by many to be the most authoritative work on Canada's native people. Indians of Canada has been reprinted literally dozens of times. Profusely illustrated in black and white and color. Cloth bound $9.75.

BOOKS CANADA
45 Bastion Square
Phone 386-7794
Law Chambers Building
"The People Who Know Canadian Books"

"Canadian Books for People Who Care About Canada"

PUBS BANNED TO IRISHMAN

SAN FRANCISCO (AP) — What could be a greater punishment for an Irishman than to cut himself off for two years from anything Irish — including Irish pubs?

"I don't know if Malone can make that sentence," Patrick Hallinan, Charles Malone's lawyer, said. "I don't know how you're going to keep him out of an Irish pub. Aside from that I think the sentence was very fair."

Hallinan was referring to the probation condition imposed Friday on his 46-year-old client by Judge Samuel Conti of U.S. District Court.

Conti gave Malone a choice: Serve one year in jail for exporting firearms to the Irish Republic Army without a licence or be free and have nothing to do with anything Irish for two years.

In addition to the one-year suspended sentence and two years' probation, Malone was fined $1,000.

Judge Conti said he wouldn't hesitate to send the father of seven to jail if he violated any conditions of probation.

Dine Downtown at the
Family Restaurant
Enjoy satisfying, inexpensive "dining-out" often at SCOTT'S!
Open 24 Hours Every Day For Your Dining Pleasure
SCOTT'S RESTAURANT
6305 YATES at Douglas

MASQUERADE DANCE
WITH
THE SKYLIGHTERS
at the Leonardo Da Vinci Centre
195 Bay Street
$2.00 Per Person
TONIGHT 9 p.m.

BRITAIN'S HOLIDAY ISLES
ALL COLOR
Travelfilm Film
Narrated in Person by ROBERT DAVIS
Visit: The Isles of Skye, Man, Wight, Guernsey and Jersey.
Presented by World Adventure Tours
McPherson Playhouse, Friday, March 2
TWO SHOWS: 6:00 and 8:30 p.m.
Res. $2.75, $2.25, $1.75 at Theatre
Phone 386-6121

Bacchanalia Cabaret
DANCING NIGHTLY DINING
TUESDAY to FRIDAY .. 8:30 P.M. to 2:00 A.M.
SATURDAY ..... 8:00 P.M. to 1:00 A.M.
"WE'RE CELEBRATING THE RETURN OF HOME COOKIN'"
ALL GIRLS FREE TUES., WED., THURS.
COURTESY OF "HOME COOKIN'"
388-6684 905 ESQUIMALT ROAD
(Kitty Corner from Maverick Market)

Yes...
You can now enjoy a
Family Style Dinner
On Sundays in The
Imperial Grill
From 5 P.M. 'til 9 P.M.
Choice of:
• Chicken • Baked Salmon
• Beef Steak and Kidney Pie
Approximate cost for family of four, includes soup, dessert and beverage.
$12.95
Imperial Inn
1961 Douglas Street
By Reservations Only Please
382-2111
"The INN for All Reasons"

White Spot's Fabulous
SPAGHETTI FESTIVAL
Fine Spaghetti with Rich Red Spicy Meat Sauce • Crisp tossed salad • Dressing • Imported Parmesan cheese • Garlic bread
ONLY 1.69
Children under 12 1.19
For the hearty eater . . . seconds on spaghetti.
BOTH LOCATIONS:
DOWNTOWN ON DOUGLAS ST.
2 Blocks North of The Bay
TUESDAY 4:30 'til 12 Midnight
TOWN & COUNTRY SHOPPING CENTRE
FRIDAY and SATURDAY 5 p.m. 'til 2 a.m.
white spot

ON THE PHOENIX FESTIVAL program this weekend, one of the student-directed plays is Madman on the Roof. The director is Blair Shakell and in this scene the actors are, left to right, Nick Misiura, Judy Pool and Ray Ungarian; at rear, Jessica Thomas. On the same program is Thing in Black by Wilfred Watson of the University of Alberta. The author is expected to be present at the performances, tonight and Sunday at 8. (Photo by Dietrich)

NEXT WEEK IN THE ARTS

Mrs. Warren's Profession by George Bernard Shaw, ends tonight at McPherson Playhouse, curtain 8 p.m.

Two short plays and music by the jazz band comprise the Phoenix Festival program for tonight and Sunday at 8 p.m. on UVic campus.

At Newcombe Auditorium tonight at 8, well known Pacific Northwest pianist George Essihos presents a program of favorite international classics. Benefit recital for the Canadian Mental Health Association, Victoria Branch.

Music in the Museum, Tuesday, at 8 p.m. features the David Harrington chamber group in a program of music by Debussy, Bruch and Bartok. There is no admission charge.

Watch It Sailor, a comedy in three acts, presented by St. Matthias Little Theatre Society in the church hall, Richardson Street, Thursday through Saturday, curtain at 8 p.m.

A program of music by Haydn, Beethoven, Brahms and Freedman will be presented Thursday at McPherson Playhouse, by the Purcell String Quartet of Vancouver. Sponsored by CBC Radio, the concert is free to the public.

There will be an organ recital and Welsh concert, Friday at the church of St. David-by-the-Sea, Cordova Bay Road, starting at 8 p.m. Herman Bergink, organist of First United Church, will be assisted by other artists.

Phoenix Festival will close with a weekend of poetry and music, Friday, Saturday and Sunday at UVic's Phoenix Theatre, 8 p.m.

The Gilbert and Sullivan opera, The Mikado, will be performed Saturday at 8 p.m. andd Sunday at 2 p.m. at McPherson Playhouse, by the Greater Vancouver Operatic Society.

Tango's Sex Acts Justified As Biblical

BOLOGNA, Italy (Reuter) — An Italian court said Friday that two sodomy scenes in the film Last Tango in Paris were indispensable to the film's plot and that, anyway, sodomy was dealt with in both the Bible and Dante's Divine Comedy.

These were among the reasons given by the court in a written statement for its decision Feb. 2 to lift a ban on the film and acquit its director, Bernardo Bertolucci, and its two stars, Marlon Brando and Maria Schneider, of obscenity charges.

Another reason given in the 20-page document published Friday was that Italians should be allowed to decide for themselves on the film's artistic merits.

"About the capacity of the Italian public to receive the film without traumas, the court maintains that there is no reason why the civil maturity of the Italians should be considered inferior to that of the Americans and the French," it said.

MING'S KITCHEN
CHINESE FOOD DELIVERY
384-4323
809 YATES STREET

The Brown Jug Cabaret
Boogie at the B J to SHOWDOWN
• WED. THROUGH FRI. 9 'TIL 2 A.M.
• SATURDAY 9 'TIL 1 A.M.
1318 BROAD
Above the Old British Fish & Chip Shop
Cover Charge $1.00

THE ART GALLERY OF GREATER VICTORIA
1040 Moss Street 384-4101
TWO PIANO CONCERTS
MARCH 5 — SYLVIA LEPMANIS
MARCH 12 — MAX EDWARDS
Tickets for Both Concerts, Starting at 1 p.m.
$2.50 Members — $3.50 Non-Members
CONTINUING ALL WEEK
George Jenkins — Prairie Images
Ronald Longstaff's Collection of Graphics

YES . . . VICTORIA MUSIC FESTIVAL IS ON APRIL 2-14

transcendental meditation
As Taught By
Maharishi Mahish Yogi
Introductory LECTURE
at the
VICTORIA ART GALLERY
1040 Moss St.
WEDNESDAY FEBRUARY 28
8 P.M.
John Cowhig, teacher of transcendental meditation, will speak on this effortless and fascinating technique.
He will explain how it results in a PHYSICAL CHANGE which brings clear thinking, increased energy and inner joy.
NO ADMISSION CHARGE
FOR INFORMATION CALL
INTERNATIONAL MEDITATION SOCIETY
386-0292

CBC Recreates Canada's Last Public Hanging

OTTAWA (CP) — They hanged Patrick Whelan on a frosty morning here 104 years ago this month, in full view of a crowd of several thousand people.

It was the first — and last — public execution of a prisoner at the old Nicholas Street jail, which until last year continued to be Ottawa's chief lock-up.

Whelan was convicted of the 1868 assassination of Thomas D'Arcy McGee as the great Canadian patriot and orator returned to his Sparks Street boarding house after a late night at the House of Commons.

Whether Whelan actually did the deed or not has been debated ever since. He denied it a few minutes before his death, and said he knew who it was that did shoot McGee.

But he wouldn't tell, and the trap was sprung.

The CBC has reconstructed the event for a half-hour drama documentary to be shown on the English television network Tuesday night.

No reconstruction of the setting was needed, since much of the old Carleton County jail remains today virtually unchanged for more than a century.

The gallows was built into the stone structure. Whelan stood on a trap door on a balcony high over one of the jail entrances. When the trap was sprung, he plunged 10 feet or so, his body dangling over the doorway.

Patrick McFadden of Ottawa plays Whelan in the show written by Patrick Caitlin, directed by Brian O'Leary and produced by Robert D. Clark. It was an opportunity to employ Ottawa area dramatic and technical talent in a show for national network television.

But in an era of almost universal color production for television, the film, This Melancholy Occasion, was done in black and white. The CBC says this was a deliberate choice, to heighten the dramatic impact and to be in keeping with the historical nature of the show.

It doesn't argue for or against the death penalty, and the story is entirely confined to Whelan's last few hours. He asked repeatedly that his body be taken by his wife to Montreal for burial. It was not. He was buried in a corner of the jail yard.

BOAT SHOW
$200,000 — Over — $200,000
REINELL
PEARSON — next Red Lion
WORLD of PLEASURE

Starring THE MELROSE CAFE
OPEN 24 HOURS A DAY
SATURDAY AND SUNDAY STEAK
Stuffed top sirloin with Melrose special dressing or ½ ROAST SPRING CHICKEN with special dressing, both include soup, salad, potatoes, vegetables, dessert, and beverage $1.95

622 Yates 383-9715
TAKE-OUT ORDERS

voyageur
This Week's Voyageur Special
VOYAGEUR SEAFOOD PLATTER
Prawns, Scallops, and Deep Fried Sole, Soup du Jour, or Salad, Seafood Platter with Cocktail Sauce, Roll and Butter, and Coffee.
$2.95
OPEN 7:30 in the Morning 'til 10:30 at night.
If Reservations Desired
652-1146
Use Your Esso Card
voyageur RESTAURANTS
Pat Bay Hwy. at Mt. Newton X Rd.

CROSSROADS RALLY
T.V. EVANGELIST TO APPEAR LOCALLY
DAVID MAINSE
host of Canada's only national gospel telecast, CROSSROADS seen on channel 6 and 8 Sundays at 10:30 a.m. will be appearing in person
MONDAY, FEBRUARY 26, 7:30 P.M.
FIRST UNITED CHURCH
932 BALMORAL ST.
ALL SEATS FREE AND EVERYONE IS WELCOME

Greater Vancouver Operatic Society
presents
The Mikado
or The Town of Titipu
by GILBERT and SULLIVAN

Musical Director: Beverly Fyfe
Stage Director: Keith Simpson
SATURDAY, MARCH 3rd, 8:00 P.M.
SUNDAY, MARCH 4th, 2:30 P.M.
McPherson Playhouse—Victoria
Tickets available at McPherson Playhouse Box Office
386-6121
$3.50, $2.75, $2.00
"It is a production that serves the Gilbert and Sullivan traditions"
Christopher Dafoe
Sun Drama Critic
February, 1973

THE NATIONAL DANCE COMPANY OF SENEGAL
Fantastic Company of 40 from Africa
"Must not be missed!" — New York Times
"Kaleidoscope of colour — vibrant LIFE" — Edinburgh Festival
Monday, March 26 — 8:30 p.m.
Royal Theatre
Tickets: $4, $5, $6
On Sale Now at Symphony Box Office
748 Johnson Street Phone 385-6515
A Galacon Production

TOP STUDENT

(Ninth in a series)

Winner of an Intermediate Musical Art Scholarship this year and selected to appear in the recent talented student concert, 16-year-old Juliet Proudman is a gifted performer on the trumpet and already a busy young artist.

She is also an enthusiastic Victoria Music Festival participant.

A consistent scholarship student at Victoria Conservatory of Music, she has studied under Dave Fisher and Richard Ely and done harmony with Rodney Webster.

Two of her last five years of study were spent in England with Roy Simmons of the Bournemouth Symphony. She was co-principal of the Southwest England Youth Orchestra.

Currently she is playing in the Conservatory Wind Ensemble under Lawrence de la Haye. She has played for many churches, starting at St. Mary's, Oak Bay and was featured soloist on a number of occasions this winter during St. Andrew's Cathedral's anniversary celebrations.

JULIET PROUDMAN

audrey johnson

A City That Has Grown Up

Two decades is a pretty short span of time for a city, but the changes that can be wrought in that time can be drastic — from devastating to desirable and dramatic.

The charm of Vancouver, for instance, in the last 20 years has been markedly diminished by the up-grading of its tempo and the upshooting of its innumerable commercial towers.

Change, we recognize, is inevitable. The people who cry "don't let Victoria change" are speaking against the wind. What is important — what has seldom happened up to now — is that those who sit in the seats of authority, accepting the inevitability of change, should select a focus and then seek by every means to shape and control the changes to that end.

Thank fortune for the ray of light that has penetrated some municipal council chambers in this area and for a Victoria mayor who, whatever else he has done or not done, has envisioned a direction which, hopefully, will become established as a firm guide for future councils.

We are still menaced both from within and without, by greed, by incompetence, by short-sightedness, by decisions made in the dark of yesterday.

★ ★ ★

But happily, many of the changes that have occured in Victoria, and have become established, have vastly improved the life experience within this community.

Those who have only known the city for the last 15 years or so can have no conception of what life was like here 20, 30 and 35 years ago.

When I was a teen-ager the climate was even softer than it is now; the scenery was even more beautiful because more of it was visible; gardens flourished and if you were the all-outdoors type there was virtually nothing to wish for.

But if you were young, if you craved intellectual stimulation and had a taste for other kinds of activity, it was a dull, sleepy town.

After 9 p.m. and all day Sunday the city streets were deserted and if you wanted to go out on the town and blow off a little steam there was a choice between the Empress Hotel's Saturday night supper dance (cut off sharp at midnight), twice-a-week hops at the Crystal Gardens or a pub-crawl around a series of depressing beer parlors.

Concerts and road-shows of considerable stature came to the Royal Theatre, there were the occasional music recitals in the Empress ballroom, but almost no resident activity of a professional nature.

In those years the symphony orchestra was born and carried on for 15 years as an amateur community orchestra with little thought that it could, or would, become anything more.

★ ★ ★

The art gallery too, came into being in a very modest way — as its original title indicates: The Little Centre — and operated through the World War II years in a deserted automobile showroom.

Sporadic attempts to establish professional repertory theatre in the run-down playhouse that is now the beautiful McPherson, quickly evaporated.

It seemed that we were stuck in a rut — geographically and apathetically grounded in an environment of aesthetic and intellectual mediocrity.

But look at us today.

Our steadily growing professional art colonies include competent, often internationally known craftsmen in most media; many highly qualified and some distinguished musicians; a nucleus of professional theatre people.

Virtually all of this has come about in the last couple of decades.

We have an eight-year-old Conservatory of Music whose reputation has spread across western Canada and beyond, and which has a current enrolment of some 900 students — considerably more than the Royal Academy in London.

We have a university whose even younger music department is already attracting post-graduate students, and where, on the word of expert witnesses, the teaching standard and academic freedom is greater than in many older and more famous establishments on this continent.

The Symphony, particularly in the last 10 years, has made enormous strides toward professionalism, has achieved a stature that is recognized across Canada, has expanded its area of influence and activity, and has built its audience from hundreds to thousands.

★ ★ ★

As a result of these three major influences there is now a great deal of peripheral professional musical activity. All reasonable areas — such as the Victoria Art Gallery, Newcombe Auditorium, Craigdarroch Castle, and of course the McPherson — are in constant use for chamber concerts and recitals of one kind and another.

Theatre is at last receiving serious public support; the professional Bastion with 2,100 season subscribers — a mushrooming figure over last year's 1,000-odd.

UVic theatre and the amateur Victoria Theatre Guild can indulge in longer runs and experience frequent sell-outs.

There are now several art galleries scattered around the city and the Greater Victoria Gallery has grown up in 20 years to become reputed as the finest of its kind in Canada with a permanent collection worth $1.5 million.

★ ★ ★

Twenty years ago we were put to it to recommend one genuine quality restaurant. Today there are several. And it is often possible to dine and dance or to be entertained with live music while enjoying one's Cordon Bleu.

The picture is not completely balanced. We lag behind in "with-it" youth entertainment, I'm told, and in professional sports there has been a reverse tide from professional hockey and football two decades ago, to today's zero.

We are in fact a participation rather than a spectator citizenry, sports-wise, which in itself is healthy.

Anyway the old complaint of the '40s — the Victoria's "nice - but - there's - nothing - to-do" refrain — is hardly valid in the '70s.

Changes have come but happily they are more felt than seen — more spiritual than physical.

Dutch Singer Performs

Meeting Canadian audiences for the first time is Victoria Spans, a charming singer of Dutch-Icelandic parentage, who is already an established concert, radio and recording star in Holland.

Miss Spans is combining a month-long visit to her cousin, John Paddinge, Piedmont Drive, with several solo recital engagements.

Victorians will get a chance to hear her at a recital she is to give at University of Victoria's MacLaurin auditorium, Tuesday, at the rather unusual hour of 4:30 p.m.

Next Wednesday and on March 15 she will be presented in Vancouver recitals at University of B.C. and the Art Gallery.

Speaking in only slightly hesitant English the mezzo soprano says her principal interest and pleasure is in solo concert performance.

"I prefer to have the whole program to myself," she tells you.

She looks forward to experiencing most vocal styles, including light opera and expects her future to include a few operatic roles but "never a whole season." That, she feels, would be too restrictive and would cut out much of the recital work she prefers.

Miss Spans has done some fine recordings of recital programs on the European label of His Masters Voice and on CBS. But she still would rather sing for a live audience than on radio or in the recording studio.

"I don't like the feeling that you can do it over again — that it doesn't matter if you sing a bad phrase."

A live audience, she says, inspires you. It challenges you to produce at that moment, the very best of which you are capable. "When I'm recording I always take a friend to the studio so as to have someone to sing to."

Viktoria Spans is married to Carlo Bino, a singer himself who was a favorite student of Tito Schipa.

Through the seven years of their marriage her husband has coached her in the art of the true bel canto, which essentially is a breathing technique — "but the mental attitude is very important," she stresses.

In her West Coast series of recitals Miss Spans is being accompanied at the piano by Derek Bampton of Vancouver.

SPANS
. . . visiting city

Everyone Affected

VANCOUVER (CP) — Everyone in the Greater Vancouver area will be affected by construction of a proposed 11,000-foot runaway addition at Vancouver International Airport, a lawyer told the expropriation hearing Thursday.

GROCERIES
OPEN
24 HOURS
AT
QUONLEY'S
GOV'T AT FISGARD

FINAL PERFORMANCE TONIGHT!
The Bastion Presents
MRS. WARREN'S PROFESSION
(G. B. Shaw)
with Margery Bridgeman, Milo Ringham, Jim McQuen, Don McManus, Peter Mannering, Robert Graham
McPherson Playhouse
TONIGHT 8:00 p.m.
Get Tickets now 386-6121

PIANO RECITAL
by
SYLVIA LEPMANIS
March 5 at 1 p.m.
ART GALLERY
OF GREATER VICTORIA
Programme includes works by Brahms, Debussy and Chopin
Second Concert on March 12 with MAX EDWARDS
Tickets for Both Concerts
Gallery Members 2.50
Non-Members 3.50
Available from Art Gallery
Tel. 384-4101

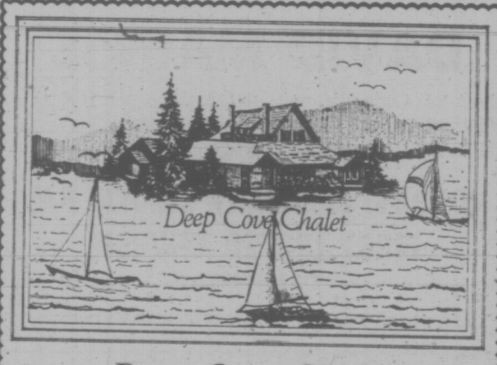

Deep Cove Chalet
(Location: 5 minutes from Swartz Bay Ferry Terminal)
Luncheons and Dinners in a Wonderful Atmosphere
Finest a la Carte Menu prepared by our French chef, Pierre, daily. Sunday, 12-2 p.m.; Smorgasbord luncheon.
FULL FACILITIES FOR BANQUETS, WEDDINGS AND CONVENTIONS—RESERVATIONS SUGGESTED
11190 CHALET ROAD TELEPHONE 656-3541
Take the Highway, ½ mile before Swartz Bay, turn left at Wain Road and follow the signs to the Chalet.
REOPENING
MARCH 1, 1973

THE NUTSHELL RESTAURANT
WILL OPEN ON MON., FEB. 26th

THE STAFF AND MANAGEMENT OF
THE NUTSHELL RESTAURANT
627 FORT STREET
Wish to thank all patrons for their co-operation during our annual vacation.
"One of Victoria's Most Popular Dining Lounges"

DRUGS? DEPRESSION? SOCIAL PROBLEMS?
DIAL LIFE-LINE
384-8024
8 p.m. to 12 p.m. Sun. to Wed.
8 p.m. to 8 a.m. Thurs. to Sat.

THE BIG 8 — The PEOPLE'S CHOICE
FOR ICE SKATING FUN
SUNDAYS: 1:45 - 3:45 p.m., Public Skating. 8:15 - 10:00 p.m., Public Skating.
WEDNESDAYS: 1:30 to 3:00 p.m., Parents and Toddlers. 3:30 to 5:00 p.m., School Skating.
SATURDAYS: 10:30 a.m. to noon, Family Skating. 1:30 to 3:30 p.m., Public Skating. 8:15 to 10 p.m., Public Skating.
ESQUIMALT SPORTS CENTRE

BOAT SHOW
$58,000 plus CRUISERS, etc.
USED
PEARSON — next Red Lion
WORLD of PLEASURE

MENU SAMPLE: STEAK & LOBSTER, $4.95
Live Entertainment Nightly. Dancing Fri., Sat.
FULL DINING FACILITIES
THE GOSSACK RESTAURANT
1010 Fort St.
RESERVATIONS SUGGESTED
383-1211

CRYSTAL POOL
SATURDAY: Family Swim 10:30 - 12; Public Swim 1 - 5, 7 - 9
"SUNDAY": Public Swim 1 - 5, 7 - 9; Public Snorkeling 6 - 7
WEEKDAYS: Adult Swim 12 - 1; Public Swim 3 - 5; 7 - 9; Adults Only Wed. Nites 7 - 9

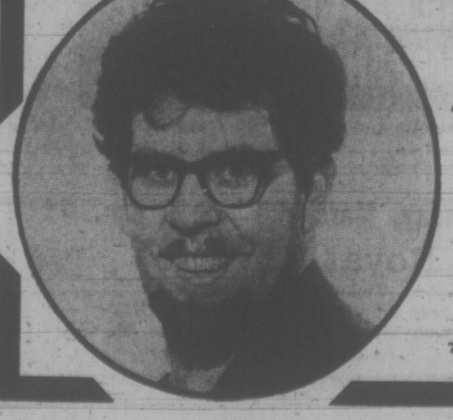
ROLF RETURNS
to "Victoria Town"
ROYAL THEATRE
Thurs., Mar. 15, 8:30 p.m.
ROLF HARRIS
With the DAVE QUARIN ORCH.
Tickets $4, $5, $6 at Symphony Box Office — 385-6515
748 Johnson Street, 9 a.m. to 5 p.m.

MEMORIAL ARENA
SUNDAY
PUBLIC SKATING
2:30 - 4:15
and
ADULTS ONLY
8:15 - 10:00 p.m.

DANCING SATURDAYS
To the BIG BAND SOUND
The George Kraeling Orchestra
Featuring the smooth music of Art Fairey, David Hill, David Townsend, Cy Dibnah, Bert Humphries and George Kraeling. Catering to couples that enjoy good music. Make up a party and be in attendance to meet Mr. Kraeling, who is playing his 18th year with us. Dancing to 12:30 a.m. $5 a couple. Table Res. 658-5224.
McMorran's
The Island's Finest Maple Floor

G.R. PEARKES Arena 3100 TILLICUM 388-6664
PUBLIC ICE SKATING
FRIDAY
7:00 - 9:45 p.m.—Public
SATURDAY
Family 10:30 - 12 Noon
1:30 - 3:30 p.m.—Public
8:00 - 10:00 p.m.—Public
SUNDAY
1:30 - 3:30 p.m.—Public
7:00 - 9:00 p.m.—Public
PARENTS and TOTS
Mon., Wed., Fri.—10-11:30 a.m.
Tuesday, Thurs.—1:30-3 p.m.
Learning Carts Available

OPEN SUNDAYS 5-9 P.M.
DINING WITH A DIFFERENCE
Gay Nineties Spare Rib House
WHERE KEN PEAKER and SHEILA Play Your SING-A-LONG MUSIC
A SPARKLING ATMOSPHERE for PERSONALIZED MUSICAL HAPPENINGS
World-Famous SPARERIBS — Full Dinner Menu
825 Burdett—CHERRY BANK HOTEL—385-5380

LITTLE DENMARK Restaurant
International Cuisine
10:00 a.m. - 11:00 p.m.
Sundays 5:00 p.m. - 9:00 p.m.
CLOSED MONDAYS
312 Cook 383-8522

OLYMPIC
COFFEE SHOP & DINING ROOM
INTERNATIONAL and CHINESE CUISINE
"Prepared to Your Taste"
FULL DINING FACILITIES
Free Home Delivery after 5 p.m.
HOURS:
Daily: 6 a.m. to 2 a.m.
Sunday: 7 a.m. to 10 p.m.
636 JOHNSON 382-8522

SUNDAY FAMILY DINNER
Open from 10 a.m. 'til 10 p.m. Sunday
"OPEN FOR SUNDAY BREAKFAST"
ROAST SIRLOIN OF BEEF
Includes whipped potatoes and fresh vegetables and Yorkshire pudding.
OR
BUTTERFLY DEEP FRIED PRAWNS
Served with coleslaw, tartar sauce and fresh vegetables.
$2.25
(Includes Soup, Dessert and Coffee)
LIVE MUSIC TO DINE BY featuring GEOFF VENABLES ORCHESTRA—SUNDAY, 5-7 P.M.
Islander Cafe
649 JOHNSON ST. OFF DOUGLAS
Reservations 386-7622

LONGHORN STEAKHOUSE
FAMILY DINNER SUNDAY
Open 11 a.m. to 10 p.m.
Dinner Served 4:30 p.m. to 9 p.m.
Roast Beef, Yorkshire pudding, fresh vegetables, roast potatoes, soup or salad, dessert and beverage 3.25
PHONE NOW FOR RESERVATIONS 477-8022
4066 SHELBOURNE ST.

South of the Border
DOWN MEXICO WAY
HERRERA DE LA FUENTE
is
Conductor Mexico National Symphony
He will be presenting an unusual programme
Oberon — Weber
Surprise Symphony 2 — Haydn
Death and Transfiguration — Strauss
Sinfonia India — Chavez
MARCH 4, 2:30; MARCH 5, 8:30, ROYAL THEATRE
WITH THE VICTORIA SYMPHONY
Tickets from $3—Box Office, 748 Johnson St., 385-6515
Sponsored by Victoria Press Ltd.

Arts Institute Launched Here

By AUDREY JOHNSON

Victoria's artistic-educational life is about to be enhanced by further and potentially major facility.

At 9:30 a.m. on March 5 the first classes of the Northwest Coast Institute of the Arts will officially convene.

There will be classes in drawing, design, batik, pottery and weaving, followed in the afternoon by more of the same and in the evening by an artists' workshop, more classes and history.

So goes the spring calendar in two-and-a-half-hour day-long sessions, Monday through Friday, comprising a full-time curriculum of fine and applied arts.

The aim of the privately funded art school is to establish a full professional institution in this city with the intention of offering quality education, "structured but flexible, growing with the growth of our environment."

William Bartlett, a 27-year-old American "soon to become a Canadian," is the director.

He holds a Bachelor of Fine Arts degree from the Otis Art Institute in Los Angeles and is primarily a sculptor, but also teaches design, painting and drawing.

Bartlett has lived in Victoria for two years. He organized the Island Craft Display store at Nootka Court with an Opportunities for Youth grant and reports that it is now running on its own.

He took part in the recent Artists at Work display at Victoria Art Gallery, is a member of the new Chamber of Commerce art council committee and is the local Vancouver Island representative on the board of the B.C. Craftsmen's Association.

Registrations for the school courses are being received by phone at present—the number is 382-4843—and initial classes are being held in various locations.

"We expect shortly to be housed on a permanent basis," he says, mentioning a probable 5,000 square feet of building in a central location.

Concerning the school's priorities, he stresses the importance of basic work in design for everybody — sculptors, weavers, potters.

"A study of design would get us away from the production of hundreds of ugly little pots, all much alike."

Plans call for the maintenance of not more than 10 students per class for close student-teacher communication.

"Night school courses in the fine and applied arts tend, inevitably, to be superficial," Bartlett points out. "But many people desire to go into far greater depth with their studies. Also many people do not wish to take full university fine arts courses with the attendant academic requirements."

University of Victoria president Dr. Hugh Farquhar concurs with this viewpoint, as does Victoria Art Gallery director Colin Graham.

Neither sees any serious conflict in the emergence of the Northwest Coast Institute, and Graham points out that up to the present there has been no school for the crafts in this city.

A full-time summer session is planned to follow the spring session and this will be advertised on a nation-wide scale, says Bartlett, who describes interest already as "very high."

The ultimate aim is to be a degree-granting institution.

Other courses included in the curriculum besides those already mentioned, are enamelling, photography, macrame, graphics, commercial layout, ceramic history and design, marketing and salesmanship and Saturday morning children's classes.

Friday workshops and seminars will cover most of the aforementioned subjects and also in due course, cinematography, multi-media, mime, advanced modern dance, lettering and calligraphy and natural dye.

On the staff are Michael Kingsmill, assistant director and Karen Bartlett, registrar.

The teaching staff includes Ted Ausman, Arlene Bolokoski, Jane Kidd, who has been teaching weaving at Camosun College; Mary Bowman; Kathy Dickerson and Dick Henson (who recently had a joint exhibition at Victoria Art Gallery); Georges DuHamel, Pat Farrell, Dorothy Field, William Goers, Alex Walker, Candy Warrener and Richard Yates.

Most hold either BA or BFA degrees from various institutions.

Course outlines are available at, among other places, the Victoria Art Gallery, visual arts department at UVic and the Provincial Museum book shop.

Postal address for the promising new enterprise is P.O. Box 1807.

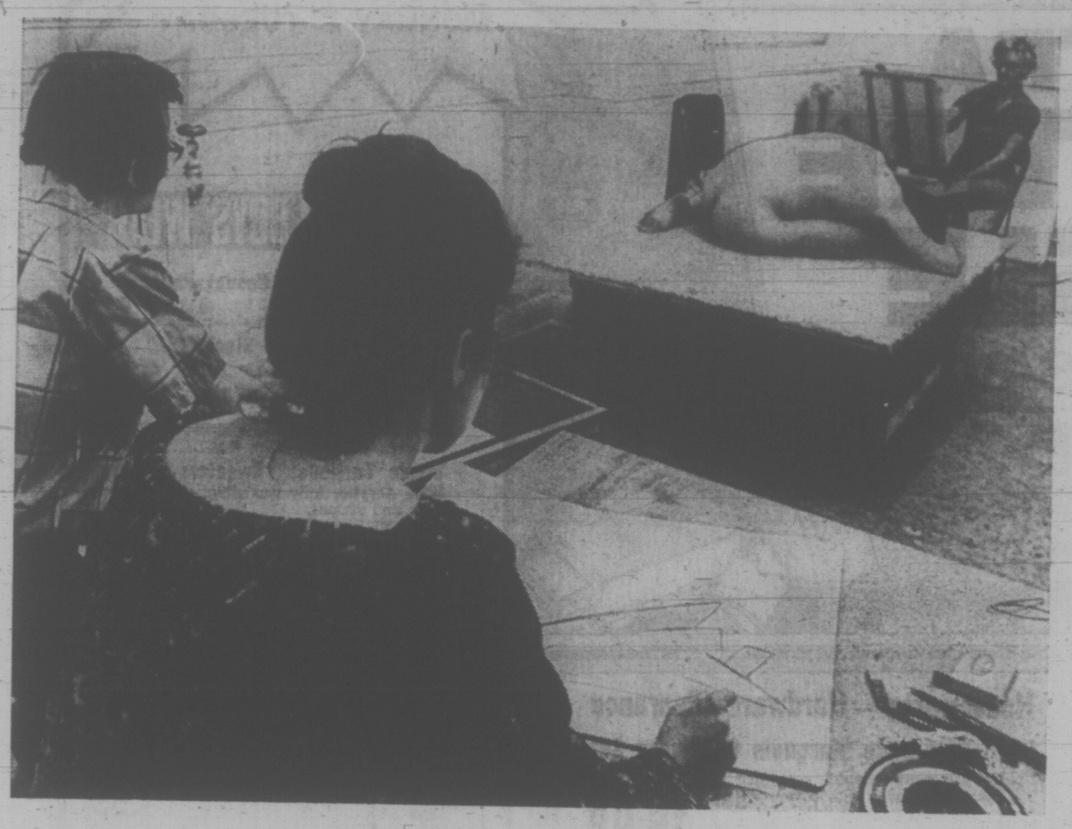

Early registrants sketch in new art school class

FUENTE
. . . from Mexico

Guest Conductor

One of the notable conductors to emerge into the international limelight from Latin America is Herrera de la Fuente, Mexican by birth and widely acclaimed for his sensitivity and bravura intensity.

On March 4 and 5 he will be the guest with Victoria Symphony Orchestra, conducting an unusual pair of programs at the Royal Theatre.

Maestro de la Fuente has selected Weber's Oberon Overture, Haydn's "Surprise" Symphony, the Richard Strauss tone poem, Death and Transfiguration, and Sinfonia India by the Mexican composer, Carlos Chavez.

Conductor of two of the most important orchestras in Latin America, the National Symphony of Mexico and National Symphony of Peru, he has guest-conducted more than 40 of the world's leading orchestras in Berlin, Paris, London, Vienna, Rome, Moscow, Leningrad, Minneapolis, Los Angeles, Buenos Aires, among others.

He has recorded for Charlin in Paris and His Master's Voice in London.

Critics all pay tribute to his penetrating musical understanding and dynamism.

'Watch It Sailor'

A comedy sequel to Sailor Beware, which St. Matthias Little Theatre Society produced a few seasons ago, is being prepared by the group for production next Thursday, Friday and Saturday.

The performances will take place at St. Matthias Church Hall, Richmond Road and Richardson Street, with curtain at 8 p.m.

Title of the play is Watch it Sailor. Director is Mabel Sadler.

In the cast are Amanda Allen, Delaina Millham, Doris Exton, Doreen Crook, Jenefer Allen, Jack McIlveen, Graham Thomson, Michael Finnis and Dave Foster.

Reynolds Band Going to California

Reynolds Secondary School Band, which has just received notification that it has been accepted to perform in Disneyland in April, will be featured in a concert Sunday at McPherson Playhouse.

Both junior and senior bands will be performing under their director, Howard Denike. The senior band will be playing a variety of numbers, ranging from Frescobaldi's Toccata to arrangements of Fiddler on the Roof and House of the Rising Sun.

A highlight will be a bagpipe solo performed by John Doig accompanied by the junior band.

Reynolds Stage Band will also take part in the program which commences at 2:30 p.m.

Besides Disneyland, the band has been invited to visit Santa Monica, Hemet, Palm Springs and Vista, and will be performing concerts in each of these cities. Housing has been arranged by the students in the host centres.

Money for the trip has been raised through individual efforts of the students, through the band's parents' auxiliary and with the help of the Municipality of Saanich and City of Victoria.

Comedy Next for Bastion

Next in sight for Bastion Theatre subscribers is a hilarious comedy by British playwright Alan Ayckbourn, How the Other Half Loves.

A particularly intriguing situation comedy involving three couples in a tangled web, it was a West End hit in London with Robert Morley in the lead.

Bastion's version which opens under the direction of Edwin Stephenson at McPherson Playhouse, March 9, will have Owen Foran, well known Vancouver actor, in the Morley role.

Supporting him will be Nonnie Griffin, last seen in Plaza Suite; Margaret Martin, and Milo Ringham, Jim McQueen and Robert Graham (all from the cast of the recent production Mrs. Warren's Profession).

FOLLOW THIS VICTORIA
ENTERTAINMENT GUIDE

Why are more and more people coming to the **WIG AND DICKIE CABARET?** Because it offers the very best in music, fun and laughter with George McDowall and The Lads. Open Tuesday to Saturday at 8:30 p.m. in the Wilson Motor Inn, 850 Blanshard St. Phone 385-6787. Reserve your spot and come to the Cabaret.

THE MAGIC OF LIVING HISTORY at the World Famous **Royal London Wax Museum.** Inner Harbor across from the Parliament Buildings, every day 10 a.m. to 5 p.m. The whole family has a front row ticket. 388-4461.

CLASSIC CAR MUSEUM AND GIFT SHOP, 813 Douglas St. (behind the Empress), 9 a.m. to 6 p.m.

UNDERSEA GARDENS—World's most beautiful garden at the bottom of the sea. 10 a.m. 'til 5 p.m.; Inner Harbor. **SEALAND At Oak Bay Marina.** Continuous Killer Whale, Sea Lion, Seal Shows — 10 a.m. - 5 p.m. Wed. thru Sun.

THE PERSIAN ROOM CENTURY INN — Enjoy Dining and Dancing in the Beautiful Persian Room of the Century Inn. For Luncheon, choose from 30 Omelette Specialities prepared by the Master Chef.

Slip in the back way through the garden and dine in a relaxed atmosphere with entertainment — **JASON'S** in the Old Law Chambers Building, 45 Bastion Square, 382-0033.

George Essihos Concert Saturday, Feb. 24 — 8:00 p.m. Newcombe Auditorium. Proceeds to C.M.H.A.

SALMON FISHING — Oak Bay Salmon Charters. Large cabin boats, experienced guides, free coffee, bait and tackle. 592-4164 or 598-3366.

FELICE'S RISTORANTE in the famous Nootka Court. Elegant dining with Vancouver Island's finest Italian and Continental cuisine prepared to your perfection. Live entertainment Thursday, Friday, Saturday for your dancing pleasure. For Reservations 385-341, 634 Humboldt.

MUSIC IN THE MUSEUM

A SERIES OF CHAMBER CONCERTS

Featuring music of the "Turn of the Century and Canadian composers.

NEWCOMBE AUDITORIUM
8 P.M.

TUESDAY, FEBRUARY 27
Works by Ravel, Mozart, Haydn and Morawetz.

THURSDAY, MARCH 8
Works by Beethoven, Ravel and Schubert.

David Harrington, Leader and first violinist
Katie Garen, second violin
Dana Garen, viola
Bonnie Harris, cello
Susan deBurgh, piano

FREE ADMISSION

Sponsored by the British Columbia Provincial Museum, Education Services Division, with the assistance of Friends of the Provincial Museum.

Program subject to change.

NOW ENJOY
HUNGARIAN AND INTERNATIONAL CUISINE
at the
GoldCup
RESTAURANT AND DINING LOUNGE
Live Entertainment Saturday and Sunday
For Reservations please Phone 383-4732
1122 YATES STREET

ONE DAY ONLY! A FEATURE LENGTH PRESENTATION ANDRE DE LA VARRE, Jr.
GRAND TOUR
WITH ON STAGE COMMENTARY BY GRANT PURVES
ROME GREECE · THE HOLY LAND · EGYPT IN COLOR
ROYAL—MARCH 1st, 2 p.m. - 8 p.m.

"ONE OF THE YEAR'S 10 BEST! THE MOST OUTSPOKEN, OUTRAGEOUS, IMAGE-SHATTERING FILM IN YEARS!" —PETER TRAVERS, READER'S DIGEST

HOLLYWOOD... NEW YORK... SAN FRANCISCO... NON BARBRA'S SEEKING ENLIGHTENMENT IN DARKEST AFRICA. IT'S UNBELIEVABLE!

BARBRA STREISAND
UP THE SAND BOX
A FIRST ARTISTS PRESENTATION TECHNICOLOR
A NATIONAL GENERAL PICTURES RELEASE
Mature Entertainment
ROYAL 805 BROUGHTON—383-8711
COMING SOON

GEM Theatre Sidney
There's a Girl in My Soup
A FRANKOVICH PRODUCTION
PETER SELLERS
GOLDIE HAWN
NO ADMITTANCE TO PERSONS UNDER 18
TONIGHT 6:50 and 9:00

Peter Sellers
Mature Entertainment
as Albert T. Hopfnagel, Hospital Administrator, in
"Where Does It Hurt?"
WARNING: A Ribald Comedy; some swearing and coarse language. — R. W. McDonald, B.C. Director.
Fox CINEMA
QUADRA AT HILLSIDE - 382-2376
NITELY 7 and 9

EAST INDIAN SHOW — SUNDAY, 3 P.M.
"GANWAAR" Vyjayantimala, Rakendra Kumar, Nishi and Pran — English Sub-Titles

MOVIE GUIDE
FAMOUS PLAYERS THEATRES

WALT DISNEY Productions presents SNOWBALL EXPRESS ©1972 Walt Disney Productions TECHNICOLOR®
AND The Magic of Walt Disney World Children 75¢
General Entertainment. Saturday Doors 1:00 p.m.
"Snowball" at 1:15, 3:20, 5:20, 7:25, 9:25
"Disney World" 2:45 4:55 6:50, 8:55
CAPITOL 805 YATES—384-6811
Sunday Continuous From 1:30 p.m.

Academy Award Nominee
"BEST PICTURE OF THE YEAR"
Also Best Direction
Deliverance
Starring JON VOIGHT · BURT REYNOLDS
10th WEEK!
WARNING: Perverted sex, coarse language and much swearing" B.C. Director.
ROYAL 805 BROUGHTON—383-9711
Daily at 1:10, 3:10, 5:10, 7:10, 9:15
Sunday at 2:00 and 9:00 p.m.

TWO SUSPENSE-LADEN HITS!
MELINDA
METROCOLOR MGM
"WARNING: Brutality and coarse language." —R. W. McDonald, B.C. Director
Plus the Exciting
"Skyjacked"
with Charlton Heston
Yvette Mimeux
General Entertainment
Sat., Sun. Cont. from 3:30 p.m.
"MELINDA" at 5:15 - 9:15
"SKYJACKED" at 3:35, 7:25
CORONET 836 YATES ST.—383-6414

TONIGHT and SUNDAY
A TRIPLE HORRORTHON
If You Dare!
8:00 9:40
TWINS OF EVIL
Hands of the Ripper
ALL GENERAL ENTERTAINMENT
11:10 PHANTOM OF THE OPERA!
TILLICUM Drive-In BURNSIDE AT TILLICUM—382-7531
GATES 7:30
SHOW 8:00

Ballet Festival
SUNDAY AFTERNOON AT 2:15
MARGOT FONTEYN RUDOLPH NUREYEV
"ROMEO AND JULIET"
in color
Sun., Feb. 25th
Adults $2.25
Golden Age $1.50
Juniors $1.50
ODEON 2
780 YATES STREET
383-0513

THIS YEAR'S GRAND PRIZE WINNER AT THE CANNES FILM FESTIVAL
julie CHRISTIE / ALAN BATES
in THE GO-BETWEEN
Screenplay by HAROLD PINTER Executive Producer ROBERT VELAISE
Produced by JOHN HEYMAN and NORMAN PRIGGEN Directed by JOSEPH LOSEY A ROBERT VELAISE-JOHN HEYMAN PRODUCTION
FILMED IN BRITAIN IN TECHNICOLOR
ENDS WED.
Evenings Only At 7:00 and 9:00
Closed Sunday
Mature Entertainment
OAK BAY 2184 OAK BAY AVE 598-2213
ADMISSIONS
Adults $1.75
Students $1.50
G.A. Members $1.00
Children ..... .50
WARNING: Contains one intimate scene.—B.C. Director

MGM CHILDREN'S MATINEES
Here comes Flipper, the fearless
...he's back with brand new thrills, fun as he tackles a desperate band of pirates!
Metro-Goldwyn-Mayer presents An Ivan Tors Production
"FLIPPER'S new adventure"
LUKE HALPIN PAMELA FRANKLIN
TOM HELMORE in METROCOLOR
SHOWING SATURDAY AND SUNDAY
CORONET 836 YATES ST.—383-6414
ALL SEATS 75¢
ONE PERFORMANCE ONLY EACH DAY AT 1:30 P.M.

RESERVED SEAT ENGAGEMENT
The joyful, songful, wonderful story of the life and music of Johann Strauss!
The Great Waltz ALL NEW
PANAVISION® METROCOLOR
Advance Sales Box Office 12 Noon to 6 p.m.
Phone Reservations Call 382-4278
Evenings 8:15 p.m.
Sun. thru Sat. $2.75
Children $1.50
All Performances
Matinees Wed., Sat., Sun., 2:15 p.m.
Wed., Sat., Sun., $2.75
Golden Age Members $1.50
Wed. and Sat. Matinees Only
GOOD SEATS AVAILABLE AT THE THEATRE ONE HOUR BEFORE PERFORMANCE TIME
Haida 808 YATES 382-4278

NOMINATED FOR 4 ACADEMY AWARDS
INCLUDING: BEST ACTRESS CICELY TYSON
BEST ACTOR: PAUL WINFIELD
BEST PICTURE
ODEON 1 780 YATES STREET 383-0513
"SOUNDER"
General
Today and Sun. Doors 1:15 p.m.
Shows 1:25, 3:10, 5:10, 7:10, 9:10
Golden Age 50c 'til 5:00 p.m.

NOMINATED FOR 4 ACADEMY AWARDS
INCLUDING: BEST ACTRESS MAGGIE SMITH
"TRAVELS WITH MY AUNT"
Mature
ODEON 2 780 YATES STREET 383-0513
Based on the Hilarious Novel By Graham Greene
Doors Today 1:15 p.m.
Shows 1:25, 3:10, 5:10, 7:10, 9:10
Sunday Doors 5:00 p.m.

TOPOL IS BACK IN "FIDDLER ON THE ROOF"
Free List Suspended
COUNTING HOUSE CINEMA 2 Broad at Broughton 383-3434
One Show Nightly 8 p.m.
Matinee Sat. and Sun. 2 p.m.
Prices This Engagement
Adults $2.50
Children and Golden Age $1.00

WINNER OF 3 CANADIAN FILM AWARDS including BEST PICTURE!
"Wedding is worth its weight in Chantilly lace" —TIME MAGAZINE
CINEPIX presents
Wedding in WHITE
I URGE YOU TO SEE "WEDDING" CJRT Toronto
starring DONALD PLEASENCE * CAROL KANE
Mature Ent. Warning: Some coarse language and swearing.
COUNTING HOUSE CINEMA 1 Broad at Broughton 383-3434
SHOWS 7:15 9:00
Sat. Mat. 2:00

Woolco MONTH-END CLEARANCE

2 DAYS ONLY
MONDAY & TUESDAY

WEARING APPAREL

Ladies' Full and Half Slips
Permanent press cotton, shadow panel, Tricot with lace trim. White, Pink and Aqua. Sizes: 32-38 ..... $1

Cotton and Flannelette Sleepwear
Gowns and pyjamas, 3 styles to choose from. Florals in Pink, Yellow, and Blue. Sizes: S-M-L and OS. $2

Ladies' Hostess Gowns
Several styles to choose from $5

Ladies' and Juniors' Pants and Slims $5

Ladies' and Teens' All-Weather Coats
Many styles to choose from. Assorted colours, sizes 7-20. ..... $15

Ladies' "Perfection Brand" Panty Hose
Choose from Regular or All Sheer. One size fits 100 to 150 lbs. Colours Beige and Spice .. 2 pr. 1.19

Ladies' Knee-Hi Nylons
One size fits all. Beige, Spice and assorted fashion colours ..... 3 pr. .99

Boys' Polyester Knit Dress Pants
Sizes 4-6x. Colours Brown, Blue and Green. $2

HOUSEHOLD FURNISHINGS

Brentwood Stereo Receivers
With speakers and stand. Sensitive reception, excellent tone. 3 only. 39.88

Bar Stereo Units
European made, beautifully designed and finished. AM-FM, FM-MPX tuner — four speed turntable and built in bar. Three model styles. 358.88

10" 110 - 12V AC/DC TV
All solid state with full one year guarantee. Round in design, useful for trailers, cars and boats. Four only... $100

Area Rug Clearance
Many styles and colours. Shags, level loops and sculptured nylon. e.g. Nylon short shag. 9 x 12 ..... $75

Unfinished Furniture
Attractive unfinished furniture ready to paint or varnish.
Telephone Table 19.95
TV Table 11.95
Component & Bookshelf 32.95

Unfinished Kiddies' Rockers
Early Colonial style with woven rush seat. Sturdy little rocker. Ready to finish. 5.95

HOUSEHOLD NEEDS

Vinyl Shopping Bags
Choice of colours in two styles, can be used as handbags or beach bags. Ideal carry all shopping bags. 1.37

Flamenco Tablecloths
Choice of colours in most sizes. Spanish look design in 4 sizes.
54"x54" ..... 1.97 54"x72" 2.97
60"x90" ..... 3.97 60"x108" 4.97

60" Seersucker Plaids
Acrylic and cotton for Palazzo pants, pant suits and sportswear. ..... yd. 3.49

45" Brushed Cotton Plaids
100% Cotton. Very popular for children's wear.
Good colour selection. ..... yd. 1.47

MONDAY SUPER BARGAINS

Black & Decker 2-Speed Drill and Caddy
¼" 2-speed electric drill complete with handy tool caddy to carry your drill and attachments. 10.97
Hardware

Clothes Pins
120 wooden clothes pins per pack. Quality and value. ..... .74
Housewares

Final Jewellery Clearance

Assortment "A"
Items include Porcelain enamelled gourmet covered casserole; imitation antique Spanish pistols; novel musical decanter sets; large cube style alarm clocks. **Regular Woolco prices from 17.95 to 21.98.** $15

Assortment "B"
Items include attractive Italian glassware; insulated chrome pitcher; wrought iron wine racks. **Regular Woolco prices from 5.95 to 9.95.** $5

Ladies' Wear Clearance

Final Clearance Ladies' Pullover Sweaters
Many styles in long and short sleeves and sleeveless. Turtle, mock turtle and crew necklines. Acrylic and Orlon, sizes S-M-L. Colours Navy, Red, Lilac, Brown, Gold and many more. **Regular Woolco price 10.87.** $5

Final Clearance Ladies' Handbags
Choose from zipper and flap over fastener closing. Single and Double straps. Vinyl and straws in Black, Brown, Navy and White. **Regular Woolco price to 9.95.** $5

Housewares — Hardware Clearance

Final Clearance Marquois Cookware Set
7-piece European enamel cookware set. Consists of 5¼ quart dutch oven with cover; 2¼ qt. saucepan with cover; 1¼ qt. saucepan with cover; 10¼" frying pan — dutch oven cover fits frying pan. 16.98

Imported Wicker Ware
Choose round clothes hamper with lid or stool.
Regular Woolco prices 7.49 to 9.88. ..... $5

Luggage Clearance

Final Clearance of Fashion Trunks
36"x20"x18½". Choose from Hauge or Marble pattern. 16.33

Final Clearance Jet Liner 88 Luggage
Ladies' Pullman
Green
and Blue 33.72

Hockey Equipment Clearance

Final Clearance of Skates
This includes Hockey and Figure skates e.g. girls' figure skates, **Reg. Woolco Price 12.97** Now 7.99
Other skates also on sale at fantastic savings.

Final Clearance of Hockey pants, sweaters, pads and gloves. e.g. Hockey pants, **Reg. Woolco Price 7.97,** Now 4.99

Hockey gloves, **Reg. Woolco Price 12.97** Now 7.99

Pets' — Garden Shop

10" Plastic Planters
Capistrano planter with water tray. Choose from White, Avocado, Orange or Gold 1.47

Large Hoop Cage Stands
Sturdy construction in choice of Gold or Silver colour. 8.97

Wild Bird Seed Mixture
10 lb. bag. Suitable for all wild birds. 1.47

'Genyk' Bird Cages
Made in England. Chrome finish. Complete with perches and seed cups. 13.88

Toys — Records

Play Art Doll Houses
Easy to assemble. Each room brightly decorated with individual wallpaper and flooring. 3.33

Twirl-O-Paint Sets
Spins different designs automatically. Battery operated. $5

Children's Tricycles
Plastic construction. Ideal for small tot of family. $3

Brentwood Guitars
6 string steel reinforced neck. High quality construction. ... 15.56

Dynamax Stereo Record Players
Complete with speakers. Good quality sound. 36.66

Jewellery

Fondue Forks
Set of six fondue forks with matching stand. 1.29

Onion Soup Serving Dishes
Porcelain oven to table, 4 covered onion soups. Boxed for gift giving. $8

Paints — Wallpaper

Save $3 Per Gallon on Resolac Paints
Here's your chance to stock up on quality paints . . . There's Interior Latex and Semi Gloss Enamel in your choice of hundreds of colours, or you can stock up now on Oil or Latex House Paints and save. Interior Latex Gallon 6.49
Semi Gloss Enamel Gallon 7.49
House Paints Gallon 7.97

Special Purchase— 8-Yd. Rolls of MacTac
MacTac, the popular self-adhesive decorator Vinyl! Specially packaged for us in economical 8 yard rolls. Good pattern selection. 8 yard x 18 inches 3.99

Prepasted, Vinyl-Coated Wallpaper
Choose from many beautiful, scrubbable patterns in stock now for your convenience. Sold in double rolls only 2.99

Miscellaneous

Campers' Toilets
Portable camping toilet stands 17" high, includes 6 disposable bags. 3.97
Sporting Goods

Canonet 2.8 35 mm. Cameras
Fast 2.8 lens for bad weather photography. Nothing to set except the distance. Included: Case, 1 slide film, 1 Black & White film, 1 colour film. 69.95
Camera Dept.

Rexina All-Transistor Radio
Earphone and set of batteries included. Good sound reproduction, slightly larger than pocket size. 5.99
Camera Dept.

STP Windshield Washer Concentrate
All season cleaner. Concentrated cleaner with ammonia. 16 oz. size ..... 5 for $1

Universal Emergency Tire Chains
Universal size fits most cars. Easy fit —strap on. Buy now for next winter 2.89
Auto

Dorchester Pipes
Good Old Briar pipe in assorted bowl and stem designs. 2.77
Smoke Shop

Typewriter Chairs
Grey only. Quality construction, caster wheels. 17.77
Stationery Dept.

MEN'S AND BOYS' WEAR

Men's Jeans and Casual Pants
Choice of Boot or flare leg, zipper or button front, broken size range. 2.99

Men's Wool Dress Slacks
100% Wool, flare leg, assorted plain shades. 9.99

Men's Knit Shirts
100% Polyester Knit, long sleeves, assorted patterns, sizes S-M-L 1.99

Men's Turtleneck Sweaters
100% Acrylic, fully washable, assorted colours and stripes, S-M-L-XL 4.99

Men's and Boys' Belts
Leather, latest styles, wide assortment of colours, fine line and chunky buckles. 24-38. ..... 2.99

Men's Ties
Regular styles, 4 inch widths, stripes, checks, patterns ..... .99

Boys' Casual Pants
Flare legs, wide belt loops, assorted styles and fabrics. .... 2 for $5

Boys' Knit T-Shirts
Long sleeves, mod styling, assorted contrasting colours, sizes 8-14. ..... .99

Boys' Shirts
Cotton and Polyester knit, long sleeves, assorted styles and patterns. 1.99

SHOES FOR THE FAMILY

Men's Fleece-Lined Boots
Men's insulated 100% waterproof, fleece lined boots, heavy duty lug soles. Ideal for all types of outdoor work. Sizes 7 to 12. ..... 7.88

Child's and Misses' Black City Boots
Pr. 2.22

Ladies' Black City Boots
Pr. 2.66

Boys' and Youths' Red Sole Rubber Boots
Pr. 2.22

Men's Red Sole Rubber Boots
Pr. 2.66

Boys' Fleece-Lined Green Insulated Thermo Boots
Pr. 4.66

Men's Fleece-Lined Insulated Thermo Boots
Pr. 4.96

HEALTH & BEAUTY AIDS

Tender Care Baby Powder
A pure gentle baby powder with anti-bacterial properties. Helps prevent chafing and diaper rash. Generous 6-oz. size ..... .29

10-Pce. Manicure Sets
Enclosed in a handy folding plastic case. Ideal for a gift or for travelling ..... .98

Geritol Liquid
Multiple vitamin and iron tonic. 12-oz. bottle 1.87

Suave Shampoo
High quality shampoo. Available in Protein, Lemon, Golden and Lemon and Cream Rinse. 12-oz. bottle ..... .59

Fresh Deodorant
Two types to choose from—anti-perspirant (aluminum chlorhydrate) or regular. Stops odour and checks perspiration. 10-oz. can ..... .99

Health Food Diet Supplements
A wide selection of organically-grown foods and vitamins in tablet form—**all half original price.**

TUESDAY SUPER BARGAINS

Lady Scott Bathroom Tissue
Double-ply in assorted colors. 2-roll pack ..... 3 packs .89

Kleenex Napkins
White and assorted colors per pack. 180 napkins per pack ..... 2 packs .99
Stationery Dept.

Woolco DEPARTMENT STORES
Division of F. W. Woolworth Co. Ltd.

PERSONAL SHOPPING ONLY PLEASE! SHOP EARLY WHILE QUANTITIES LAST!
TOWN AND COUNTRY SHOPPING CENTRE, DOUGLAS STREET AND SAANICH
OPEN MONDAY TO FRIDAY, 10 A.M. TO 10 P.M., SATURDAY, 9 A.M. TO 10 P.M.

IF YOU TAKE AWAY OUR LOW PRICES YOU'VE GOT A REGULAR DEPARTMENT STORE

One Million Will Die Because of Asbestos

Victoria Times
SATURDAY, FEB. 24, 1973 25
THIRD SECTION

WASHINGTON (AP) — A researcher told a Senate subcommittee Friday that by the end of this century asbestos will claim the lives of one million Americans who have worked or are now working with the fibrous mineral.

"All will die in the next 30 to 35 years," said Dr. Irving Selikoff of Mount Sinai School of Medicine in New York. Selikoff is a recognized authority on asbestos-related diseases.

"It's terrible enough for these one million people but they're a limit group," he told the Senate Commerce environmental subcommittee.

But an unknown number of other persons who do not work directly with the material are exposed to asbestos every day to an unknown degree, he added.

"Unfortunately, it's almost entirely a man-made disease," Selikoff said. "That means it's also man-preventable."

★ ★ ★

About 200,000 will die of lung cancer, another 70,000 of asbestosis or lung scarring, another 150,000 of other cancers and the rest of various other ailments, he said.

Selikoff and his associate, Dr. Arthur M. Langer, told the subcommittee of a wide range of consumer products contaminated with asbestos.

Beer, wine, liquor, soft drinks and drugs often are filtered with asbestos, they said.

Balloons, talcum powder, rice pudding and paper mache also may contain the substance, they said.

Selikoff said that asbestos is a "hidden time bomb" that results in cancer 20 to 40 years after exposure.

"It's what's happening in 1973 that will become evident in the year 2000," he said.

Asbestos has a cumulative effect on health, he said, and "the lung is a marvelous accumulator."

"Anything that has asbestos in it — keep it away from your kids," he said.

Crisis on Pitcairn

GLENDALE, Calif. (Reuter) — Pitcairn, the tiny South Pacific isle of Mutiny on The Bounty fame, is facing a crisis that could force the fewer than 100 inhabitants from the island — not enough ships call.

"We've had only two ships call here since 1973 began," Thomas C. Christain, Pitcairn's radio officer, reported.

The Pitcairners depend on ships for basic supplies, including flour and cooking oil, and as a revenue source. They sell curios, stamps and island-grown fruits on the ships.

He said the shipping slow down has come, at least in part, because British companies have taken a number of ships out of service. Others have been ordering their vessels to stick close to the shipping lanes, none of which are close to the island.

Pitcairn is the smallest British protectorate.

Raiding Wolf Killed

CORTES ISLAND (CP) — Predator hunter Dennis Wild, of Nanaimo, killed a marauding wolf.

The wolf was one of a dozen after a two-night raid in which a farmer lost 44 chickens, eight geese and a calf.

The wol fwas one of a dozen that have been raiding farms and killing livestock on this northern gulf island for the last six months.

Average Man Gets Stung the Worst

OTTAWA (CP) — A laborer earning $5,720 a year will get almost the same benefit as an $18,000-a-year member of Parliament from the federal tax cuts announced this week by Finance Minister John Turner.

A person with Turner's $3,000 salary, however, will be twice as well off under the new system as either the MP or the laborer.

And through an anomaly in the relationship between the new system and the old, a person earning the average Ottawa construction wage of $190 a week will benefit less than some taxpayers with higher and lower incomes.

The cash savings in the tax cuts, compared with the federal taxes on 1972 income, will be $2.28 a week for the laborer, declining to $2.15 a week for someone getting national average earnings for $150 and to $1.96 a week for the construction worker.

But then the savings start rising as income increases, so that an MP, whose salary averags $346 a week, saves $2.33 a week and a finance minister saves $4.50 a week on his average weekly salary of $635.

Total annual savings would be $118.67 for the laborer, $111.78 for the average worker, $101.94 for the construction worker, $121.31 for the MP and $243.03 for the finance minister.

Not included in these calculations is the universay $10 tax cut effective on 1973 income as part of a four-year reduction program announced in 1971.

With that included all taxpayers will save an extra 19 cents a week in 1973.

The calculations assume that the taxpayer is married, with a dependent spouse and two children under 16.

The hypothetical finance minister, however, is assumed to have three children, the same number as Turner.

Preliminary calculations on budget day produced the erroneous report that Monday's tax cuts would mean $1.97 a week to the average worker.

The down-and-up-again pattern of actual tax savings results from the interplay of three factors:

— The temporary three-per-cent tax cut, which expired Dec. 31,

— The new "five-per-cent" tax cut which began Jan. 1. Since all taxpayers are guaranteed a minimum $100 deduction under this provision, for most people the "five-per-cent" cut is a reduction of much more, and in a few cases would be a 100-per-cent reduction.

— An increase in personal exemptions, to $3,000 from $2,850 for a married couple and to $1,600 from $1,500 for a single person.

The increased exemptions produce more cash savings for higher-income groups because of progressive tax rates.

A taxpayer in the 17-per-cent bracket, for example, saves $17 if his exemption goes up $100.

A taxpayer paying tax at a rate of 35 per cent, on the other hand, saves $35 with an increase of $100 in his exemptions.

But lower-income groups benefit more from the "five-per-cent" cut than middle-income groups.

Last year's three-per-cent cut, for example, was worth $10.27 to the laborer, $22.28 to the average worker and $38.60 to the construction worker.

This year, all three get the minimum $100 deduction. That means a gain of $89.73 for the laborer, $77.12 for the average worker and $63.40 for the construction worker.

Beyond the $190-a-week level of the construction worker, however, the savings begin getting bigger. With higher income, the increased exemptions are worth more.

More importantly, the five-per-cent cut becomes a real five-per-cent cut.

The MP, for example, saves $174.43 through the five-per-cent cut, $68.18 more than he did with the three-per-cent cut.

A finance minister would asve $441.50, or $174.83 more. The maximum saving allowable is $500.

In terms of percentages, the laborer has his 1972 federal taxes cut by 35.9 per cent, the average worker by 15.1 per cent, the construction worker by 8.6 per cent, the MP by 3.5 per cent and the finance minister by 2.7 per cent.

The greatest percentage cut goes to people like a worker getting the minimum federal wage of $2 an hour for a 40-hour week. The $63 he would have paid in federal tax on 1972 income is wiped out, for a 100-per-cent reduction.

The federal tax cuts would also reduce provincial tax in all provinces but Quebec, since the other nine provinces have the federal government collect taxes for them, based on a percentage of federal tax.

But the possibility remains that some provinces may increase their percentages to balance what they would lose through the federal cuts.

H H
WE'VE GOT IT ALL!

WILLEM

- Artistry
- Knowledge of Hair, Scalp and its behaviour
- Experts in modern scissor styling
- All our Stylists have more than 7 years' experience
- Protein perms
- Protein steam perms
- Biowave
- AVACADOL PERMS The penetrating oils of the avacado

Now 8th Annual Perm Special

WILLEN KAPTEYN'S
House of Beauty
1949 FORT ST.
(Safeway Plaza)
592-2464
H H

LONDON FOR LESS
from $249
Return Air Fare from Vancouver

Now you can fly PWA to London for only $249 . . . and still enjoy all the trimmings, like complimentary bar with gourmet meals. You don't have to join a club to do it either. All you do is call your nearest travel agent . . . he does the rest! You can relax, forget the details and look forward to your LONDON FOR LESS Charter flight with Canada's oldest and largest tour operator – Suntours Limited, in association with the Royal Bank.

PACIFIC WESTERN AIRLINES

Vancouver·London (Gatwick)·Vancouver

Departure Number	Departure Date	Return Date	No. of Days	Price per Person	Must Book Before
187	May 01	May 28	27	$279	Mar 30
188	May 02	May 30	28	$279	Mar 30
190	May 06	Jun 03	28	$279	Apr 03
193	May 10	Jun 06	27	$279	Apr 06
194	May 11	Jun 08	28	$279	Apr 06
197	May 15	Jun 23	39	$279	Apr 10
201	May 19	Jun 17	29	$279	Apr 18
202	May 20	Jun 18	29	$279	Apr 19
205	May 24	Jun 14	21	$279	Apr 23
206	May 25	Jun 11	17	$279	Apr 24
209	May 29	Jul 13	45	$279	Apr 27
210	May 30	Jun 28	29	$279	Apr 27
213	Jun 02	Jul 02	30	$279	Apr 02
214	Jun 03	Jul 03	30	$279	Apr 03
217	Jun 07	Jun 26	19	$279	Apr 06
218	Jun 08	Jul 08	30	$279	Apr 06
221	Jun 13	Jul 06	23	$279	Apr 11
222	Jun 14	Jul 10	26	$279	Apr 12
225	Jun 17	Jul 14	27	$279	Apr 16
226	Jun 18	Jul 18	30	$279	Apr 16
229	Jun 22	Jul 19	27	$319	Apr 20
230	Jun 23	Jul 22	29	$319	Apr 20
233	Jun 27	Jul 24	27	$319	Apr 25
234	Jun 28	Jul 28	30	$319	Apr 26
238	Jul 03	Aug 02	30	$319	Apr 02

Departure Number	Departure Date	Return Date	No. of Days	Price per Person	Must Book Before
247	Jul 15	Aug 16	32	$319	Apr 13
250	Jul 18	Aug 18	31	$319	Apr 17
251	Jul 19	Aug 21	33	$319	Apr 18
254	Jul 23	Aug 23	31	$319	Apr 20
255	Jul 25	Aug 27	33	$319	Apr 24
258	Jul 29	Aug 28	30	$319	Apr 27
259	Jul 30	Aug 31	32	$319	Apr 27
262	Aug 02	Sep 02	31	$319	May 03
263	Aug 03	Sep 05	33	$319	May 04
266	Aug 08	Sep 07	30	$319	May 09
269	Aug 12	Sep 11	30	$319	May 11
270	Aug 13	Sep 12	30	$279	May 14
273	Aug 17	Sep 15	29	$279	May 18
274	Aug 18	Sep 17	30	$279	May 18
277	Aug 22	Sep 20	29	$279	May 23
278	Aug 23	Sep 22	30	$279	May 24
281	Aug 27	Sep 26	30	$279	May 28
282	Aug 28	Sep 27	30	$279	May 29
285	Sep 01	Sep 30	29	$279	Jun 01
286	Sep 02	Oct 01	29	$279	Jun 01
289	Sep 06	Oct 03	27	$279	Jun 07
290	Sep 07	Oct 09	32	$279	Jun 08
293	Sep 11	Oct 12	31	$279	Jun 12
294	Sep 23	Oct 15	22	$249	Jun 22
297	Oct 12	Nov 07	26	$249	Jul 12
300	Nov 04	Nov 25	23	$249	Aug 04

All flights offered are governed by A.B.C. requirements and will be by P.W.A. Boeing 707 Aircraft seating 153 persons. A deposit of not less than 25% is required and is non refundable except when the A.B.C. Charter is not performed.
Schedules and Fares subject to Terms and Conditions published in Suntours LONDON FOR LESS programme.

Call Your Travel Agent NOW for an Immediate Booking

ROYAL BANK suntours

BLANEY'S TRAVEL SERVICE
920 Douglas, 382-7254
1503 Wilmont, Oak Bay
598-4531

BAINS INTERNATIONAL TRAVEL SERVICE
1710 Douglas
(Across from The Bay)
386-6363

BURRITT TRAVEL
635 Yates St.
386-7374

MARWON TRAVEL SERVICE
1622 Government St.
382-4215

PAULIN 382-9168

TOTEM TRAVEL MAYFAIR 386-3277 Hillside 388-6281

TRAVELWORLD 382-3121 On View at Douglas

WESTERN CANADA TRAVEL
720 Johnson St.
385-1115

WILLIS TRAVEL SERVICE
578 Yates Street
385-4312

BCAA Travel Agency
1075 Pandora
382-8171
Northbrook Shopping Mall, Nanaimo
758-7377

Coast to Coast Newspapers Sell the Most

Montague BRIDGMAN Ltd.
China Crystal Gifts
811 Government St 383-0821

WHY Are Suedes and Leathers Cleaned at Handi-Spot Cleaners
9 - W. Burnside Road
ALWAYS BETTER, and COST YOU LESS ?
- We do not cater to an American franchise.
- We are not duty bound to pay premium rates for franchise products.
- We are ethical and honest with you.
- We do not mislead you with meaningless guarantees.
- We do use better cleaning products and methods as they become available.

VICTORIA Fabric Shop LTD.
New FASHION FABRICS for the Spring BRIDAL PARTY

Embossed Tone-on-Tone Fine POLYESTER CREPE
In colors of white, off-white, pink, lilac, turquoise. 45" wide. Yard 4.49

Delicate Printed SHEERS
In a rainbow selection of colors . . . including chiffons and flocked nylons. 45" wide. Yard 1.98 to 2.98

PRINTED AND PLAIN POLYESTER CREPES to color coordinate the Bridal entourage. 45" wide. Yard 2.98

FINE COTTON EYELET EMBROIDERY for the delicate feminine look so popular this season. 52" wide. Yard 3.98 to 4.98

SPARKLE ORGANZAS—In colors of pink, lilac, green, blue, orange and white. 45" wide. Yard 2.49

CHARGEX

- Drapery Lining
- Rods
- Fabrics
- Pleating Kits and all other accessories

Store Hours: Open Daily Monday to Saturday 9 to 5:30
1218 BROAD STREET PHONE 382-8541
(Between Yates and View)

Overpackaging Criticized At Food Price Hearing

OTTAWA (CP) — The soup envelope, milk carton and the garbage pail came in for close attention this week as the Packaging Association of Canada argued before the Commons special food price committee that packaging really makes foostuffs cheaper.

But Ray Chadsey, association president, admitted he would be "less than honest" if he tried to deny that the industry in the past had proliferated package sizes with the intention of confusing the consumer and making price comparisons difficult.

The association is in favor of government proposals to bring more standard package sizes in through legislation, Chadsey said. The industry had been working with federal experts to determine the kind of regulations that could be applied.

The association brief argued that most high packaging costs arise with "convenience foods," such as those wrapped so that they can simply be heated and served. Higher prices for such foods help hold down the price of staple items, Chadsey said.

While association spokesmen maintained that the consumer, through choice exercised in the marketplace, plays a big role in determining such packaging it rapidly became apparent that some other big factors go into the decision.

Why is Lipton soup in an envelope inside a box, Max Saltsman (NDP—Waterloo) asked.

Wasn't this pure over packaging?

L. G. Jamison, association vice-president said there were complaints by retailers about shoplifting because the package was easy to hide and difficult to put prices on. The decision was made to enclose the envelope in a box.

Saltsman said the decision here was not for the convenience of the consumer but for the convenience of the retailer.

James McGrath (PC—St. John's East) suggested packaging is really for the convenience of the retailer, as demonstrated by the fact that probably the cheapest way to buy milk is in returnable bottles but these are fast disappearing.

Grace Hutchings, association national director, said milk is sold in these various ways because consumers want them. A company that did not provide this packaging variety would lose business.

Saltsman and Alf Gleave (NDP—Saskatchewan-Biggar) wondered how much consideration is given in the packaging industry to the country's mounting total of garbage and the problems of disposal it raises.

Packaging is part of the cost and the consumer pays for it, Jamsion said. In some instances, packaging was dictated by health protection requirements.

Soup was put in cans because it then could be given a final heat treatment to kill bacteria that could cause botulism and salmonella.

Consumers still had choice. If they objected to soup in cans it also was available in packets.

Gleave said bread in France is sold unwrapped and is "a lot more tasty" than wrapped Canadian supermarket bread.

Jamison said the distribution system is totally different in Canada and bread here has to have a "shelf life" of some days. In France, most people shopped daily for bread and meat. Canadians did it once a week or twice a month.

Albanie Morin (L—Louis Hebert) wondered about contents in packaging 12½ ounces or other similar odd amounts that made it tough for consumers to figure out the per-ounce price.

Miss Hutchings said this is due in part to the psychological effect of retail prices. A price of 39 cents seemed far more appealing to the buyer than one of 40 cents. So the weight of the package would be designed to fit the retail price — whatever number of ounces would be required to end up with a package priced at 39 cents.

Keith Penner (L—Thunder Bay) wondered whether the association commits "moral fraud" when it makes packages for "junk foods" — some breakfast foods with little nutritional value, for example — so attractive that the housewife can hardly drag her children past them.

Chadsey said the proposed new federal regulations on packaging would require nutritional content to be stated.

SHAKING FIST with vigor shown when three young thugs attacked her in Toronto in December, 74-year-old Annie Hornby recalls attack for officials of province's criminal injuries compensation board. She received gash to head during attack after kicking attacker in groin. However, trio gave up and fled. Mrs. Hornby received $250 compensation.

family

Search for Meaning Brought Big Career

Barbara Frum, moderator of CBC radio's As It Happens, is, to her knowledge, the only woman heading a prime-time, public affairs program for a major netowrk.

"And you know the production staff really have accepted me," she said, "I mean, they're not sitting and waiting for the pretty doll to crack."

Barbara, who lives in Toronto, was married at 19 in her second year at University of Toronto to Dr. Murray Frum, a practising dentist, and she led the housewife and motherhood life for a few years and was "very happy" with her three children.

"Then my mother said: 'Barbara, you know you're happy, but unless you get out and do something meaningful with your life, you're going to be sorry.'

"I decided to do just a bit," Barbara said. "But it was like an alligator biting on a stick — once he's got hold of it, he'll swallow the whole thing. It wasn't long before my part-time work became full-time."

DIRECT REPLIES

She set up a head-start program for children of a low-income housing development and that led to a weekly guest spot on CBC radio. She then wrote and researched for the radio program and helped produce documentaries.

Some people do not like her approach, as Barbara will admit.

Barbara

In the early 60s she abandoned radio to become a free-lance magazine writer and still dashes off the occasional article for MacLean's.

She calls herself an honest interviewer and expects, and usually gets, direct and honest answers.

"Some people think I should let a person I'm interviewing dribble on endlessly about his particular subject. But I'm not in the public relations business. only ask the questions I want to ask.

"And the people say the media always goes for the jugular — but that's usually where the truth lies. Dates and facts set up a wall, and you've got to get past that wall."

'TOO RIGID'

With her love of emotional confrontations, Barbara is sometimes at odds with the staff of As It Happens — who are all very young and nationalistic.

"They have an obsession with wheat, oil and fish," Barbara said. "Sometimes I have to stop them in the middle of an idea and say, 'That is bo-oring'".

Barbara left CBC Television's Weekday because she thought the program had become "too rigid, too fast and too superficial. It had a bring-on-the-dancing-girls air."

"They made me feel as though my instincts were all wrong," she said. "And if a journalist can't rely on her instincts . . ."

Barbara has a love for the unexpected.

"I like to have my preconceptions shattered, to find that something's the opposite of what I imagined. I like the complexity of issues, and the way things contradict each other. . . . Maybe I'm just a thrill seeker."

Canadian Press

TRASH MAY YIELD FOOD

CARDIFF, Wales (FWF) — Microbiologists have known for many years that it is possible to produce protein from a wide variety of waste products usually discarded at a high cost, but no one has yet developed the technology to turn that promise to science into a rich harvest for the benefit of mankind. A group of specialists have at last come together in a distinguished scientific institution to develop the technologies capable of turning all sorts of wastes — including plain garbage — into food.

The project, enjoying wide backing from private industry, has just been launched at the Wolfson Laboratory of the University College of Cardiff. One reason for the project is the mounting world shortage of protein which has already caused the major oil companies to establish pilot plants for the production of protein-rich animal-feed from hydrocarbons in gas and crude oil. Another is the new search by industry the world over for ways of discarding waste products without causing lasting damage to the environment.

The head of the Cardiff project, B. G. Bodroghy, says the research venture has been undertaken on the assumption that "the microbiological conversion of organic wastes into useful proteins can be economical.

"Typical materials amenable to such treatment are waste liquors and materials from pulp and paper making, textile wastes, hydrocarbon residues and sludges, wastes from primary and secondary food processing, brewery and distillery wastes, manure and food waste from intensive animal husbandry, waste-cutting fluids, lubricants and quenching oils, metal-processing solutions, sewage sludge and municipal waste."

The scientists hope to produce new technologies to turn these wastes into raw materials for the animal-feed industry to substantially increase livestock yields around the world. But they eventually intend to contribute to the development of nutritious new food products for human consumption through the design of techniques that might even be adopted, at relatively little capital investment, in the very countries which need to improve their diets the most.

Island Octet To Be Picked For Summer Village Trip

Eight 11-year-old children from southern Vancouver Island will be chosen to attend Children's International Summer Villages this year, four at Kyoto, Japan and the remainder at Cincinnati, Ohio.

The children will be chosen from 50 applicants who are meeting monthly in preparation for the villages.

The eight successful candidates will be announced at a dinner May 27 in Leonardo da Vinci Hall.

In order to raise the $6,000 needed for the two projects, the local organization will stage a walkathon April 7 and a tag day in the Greater Victoria area March 17.

Ron Mayse, a teacher at Fairburn elementary, will be adult leader for the children going to Japan. This will be the second time he has been a leader, having taken four children to a village in Mississippi in 1972.

Mayse also heads the committee that will select this year's successful applicants.

Adult leader for those going to Ohio will be Benny Lunde.

All the children will attend a minicamp May 4-6 at Lake Cowichan.

Kerry Work of Chemainus, who was a delegate to the 1967 village in Guatemala, now is 17 and will be a junior counsellor this summer, representing Canada in Ferrara, Italy.

Firemen Killed

PALATINE, Ill. (AP) — Three volunteer firemen were killed Friday in a fire that destroyed a store owned by one of the victims. A regular fireman was injured in the blaze.

'Unrest Causes Illness'

TORONTO (CP) — Crowded city living does not make people sick mentally or physically but "social mismanagement" can contribute to ill health, biologist Rene Dubos of New York said Wednesday.

He told the annual session of the Ontario Association of Architects that social unrest, racial conflict, poverty and political skulduggery are the damaging factors.

Dubos said man has not changed since the stone age but he has been able to adjust to change.

One trait he has retained is to band together in groups of 500 — the size of a tribe.

"Our brains have been programmed so that we can't relate to more than a few hundred people — or at most a few thousand."

The neighborhood is the modern equivalent of the tribe he said, and North American cities have failed to meet the needs of neighborhoods by not duplicating the plazas and public squares of Europe.

People come to plazas to "experience others in the community without committing themselves." This contributes to better assimilation of strangers, he said.

Dubos criticized the insistence that everything be functional.

"Diversity is more important than efficiency. Wherever you look you find societies expressing themselves in something useless in regard to daily life, but something they thought essential to social unity."

Hot Meal Without Stove Easily Made

By MARY MOORE

My friend Iris had moved into a brand new house which she designed herself. I was invited to play scrabble on Saturday night. I knew the stove was not connected so tentatively asked if I could cook our dinner. She had an electric frying pan, an electric pressure cooker, a toaster-oven and an electric tea kettle.

Cunningly I decided that our dinner would serve a double purpose: dinner for we two from which I could write a column for working couples.

ONE-HALF HOUR DINNER

4 thin pork chops (one pound plus)
one 10-oz. can cream of mushroom soup
one 19-oz. can potatoes
one 10-oz. pkg. fresh frozen chopped broccoli
about ½ c. grated Cheddar cheese

Trim most of the fat from the chops and grease heated electric frying pan with it. Remove fat from pan. Add chops and brown them on "high" on both sides.

You will have to decide how many potatoes you both can eat. I added eight small potatoes to one side of the pan, having cut each into quarters. Spoon mushroom soup all over chops.

Reduce heat to medium and cook chops and potatoes turning potatoes over after five minutes. Now to other side of pan add the block of frozen broccoli, cut in half. Put on lid and cook 10 minutes. Turn broccoli over as it will be thawed by then.

Some of the mushroom soup seeps into the vegetables but that is good. Finish cooking allowing about one-half hour from start to finish. About two minutes before serving time sprinkle chees all over top, cover until it melts.

Carefully lift chops to centre of dinner plates and place vegetables attractively on other side.

Iris and I "licked the platter clean".

WHAT'S YOUR FUTURE?
- Are you creative and have a desire for independence?
- Looking for self-expression?
- How about security with a high paying salary?
- Maybe a business of your own?

CALL FOR AN INTERVIEW
386-3621
Glamour School of Hairdressing
"Learn from the Best!"
1106 BROAD STREET

S-T-R-E-T-C-H & SEW
Spring sale EVENT
To make room for new fabrics arriving daily.
• STARTS MONDAY, 9 A.M. • FOR 2 WEEKS
New Spring Arrivals
POLYESTER AND SILK PLAIDS, 60". Reg., yard 5.95. SPECIAL, yard 4.95
POLYESTER SEERSUCKER, 64". Reg., yard 7.95. SPECIAL, yard 6.95
MEN'S WEAR POLYESTER, 60". Reg., yd. 6.95-9.95. SALE, yard 4.95 to 6.95
ACRYLIC KNITS PLAINS AND STRIPES 60" Reg. yd. 6.95 and 7.95 SALE, yard 4.95 to 5.95
POLYESTER AND VISCOSE KNITS, 60". Reg., yard 5.95 and 6.95. SALE, yard 4.95 to 5.95
POLYESTER PRINTS, 60". Reg. 7.95 and 8.95. SALE, yard 4.95 to 5.95
REMNANTS OUTSTANDING VALUE
OVER 60% OFF REGULAR PRICES
Less Than Cost COURTELLE AND ACRYLIC STRIPES 60"-70". Reg. yard 8.95 and 7.95 4.95
STRIPED COTTON TERRY. 60". Reg., yd. 5.95. SALE, yard 3.95
NYLON FLEECE, 50". Reg., yd. 3.95. SALE, yard 2.95
50" QUILTED NYLON FLEECE. Reg. yard 3.95. SALE, yard 2.95
Plus Many More Unadvertised Specials
LAST CHANCE TO REGISTER FOR STRETCH & SEW SEWING CLASSES
Start Feb. 26, 27, 28; March 1—8 classes, $15.
Your choice of Morning, Afternoon and Evening Classes.
DO NOT BE MISLED
S-T-R-E-T-C-H & SEW (TM) FABRICS are the only authorized people on Vancouver Island to teach you S-T-R-E-T-C-H & SEW (TM) methods; also to supply you with books and patterns. Only OUR teachers hold certificates from S-T-R-E-T-C-H & SEW of Oregon, Inc.
S-T-R-E-T-C-H & SEW BOOKS By Ann Person 3.95
S-T-R-E-T-C-H & SEW FABRICS
2541 ESTEVAN AVE. PHONE 592-9622

BOAT SHOW
$3,900 plus Dinghies
ALUMINUM
PEARSON — next Red Lion
WORLD of PLEASURE

In Our 70th Year
Saba Bros Limited
THERE'S MORE FOR YOU DOWNTOWN
1130 Douglas
384-0561

Here Comes Springtime!
A beautiful new coat. All soft and comfortable in pure wool and mohair. Feeling pretty in a fresh pink and aqua plaid. Wrap it around your fashion pants and dresses. You'll love it. Sizes 8 to 16.
129.95
CHARGEX
CHARGE IT!
New accounts opened in minutes.

SALE Odds and Ends of
Bleyle Tops
Blazer Styles and Pullover Tops and Helanca Tops ½ Price
Bring in your pants . . . and match them to a top for a new outfit.
Limited Selection of
3-PCE. BLEYLE PANT SETS to be sold only as a set. SALE $50.00
• No Exchanges
• No Refunds
• All Sales Final
Store Hours: 10:00 to 5:30 Sat. 10:00 to 5:00
Phone 388-7023
MPACTS 'n MPORTS
Centennial Square Off Douglas Street

Fly-WEAR EYEWEAR
... Remember the braced aviator goggle of WWII? Well, we've reached into the past, adapted the style to modern, everyday wear and have come up with this smart number. Try one on for size, in either plastic or all-metal, when you visit ...
PRESCRIPTION OPTICAL
5 Convenient Locations

Gratifying Rewards Awaiting One Who Invests in Self

Beauty Improvement Plan

BY Josephine Lowman

This is the seventh in a series of 15 articles in which Josephine Lowman, author of Why Grow Old? and leading authority on health and beauty, tells you exactly what to do to lose 20 pounds in eight weeks. You may want to save these menus and exercises to refer back to during the eight-week period.

How we spend time has such an important influence on our success and happiness. A few minutes invested wisely here and there, can compound into such gratifying reward! Unless we determine to save a small portion of time for ourselves, the days, weeks, months and years will sweep past us. They leave us with unrealized plans and dreams.

I think many women who take excellent care of their families neglect themselves in matters of diet and exercise. This is unfair to them and also to those who love them.

Thousands of women who read this column are now giving themselves a break. They are concentrating on the next eight weeks to see how much they can improve their appearance and health in that length of time. In other words they are following my eight-week Beauty Improvement Plan which is appearing in this newspaper.

I have already written about the tremendous value of exercise in a reducing program. Today let me call your attention to its magic effect on health.

FIRM THIGHS and slim waist. Stand with feet separated. Take hold of ends of a broom. Raise broom overhead with straight elbows. Bend left knee deeply and bend trunk to left, keeping broom overhead, right leg straight. Raise trunk and straighten knee. This time bend right knee and bend trunk to right. Straighten trunk and knee and continue, alternating left and right.

New York City's Dr. Theodore Klumpp says: "Most of us don't wear out. We rust out." This view is held by most physicians and scientists today. Regular exercise has come into its own as one of the most potent factors in promoting health and slowing down the aging process.

Study after study has highlighted the fact that the sedentary life not only adds pounds to the figure but speeds up the degenerative diseases.

Also, it has been demonstrated that daily exercise is protective to the heart because it promotes the creation of extra blood vessels, or collateral circulation.

Other studies suggest that regular exercise can lower blood cholesterol without any change in diet. Exercise and a loss of weight often lower blood pressure. It is marvelous medicine for chronic fatigue and emotional tension. Exercise helps correct constipation and stiff joints. It gives one such a wonderful feeling of well being.

Start exercising regularly unless there is some medical reason for not doing so. Exercise for at least the next eight weeks, and I hope you will enjoy the benefits so much that you will make it a lifetime habit.

Here is a list of the items you will need for the reducing menus for the next three days.

GROCERY LIST FOR NEXT THREE DAYS

Orange juice
Cottage cheese
Cinnamon
Salad greens
Celery
Radishes
Oil
Vinegar
Garlic clove
Melba toast or Holland Rusk
4-oz. gorund beef
½ oz. blue cheese
Steak sauce
1 cup raw spinach leaves
Red onion rings
Lemon juice
Skim milk
Bacon
Cheese
V-8 juice
3 oz. ground round
Garlic salt
½ cup canned mushrooms (brand with butter)
1 cup canned or fresh asparagus
1 cup chopped frozen spinach leaves
One 4 oz. fillet of flounder
Grated Parmesan cheese
Paprika
1 medium potato
Fresh parsley
Cantaloupe
English muffin
Green onion
Mushrooms
Cucumber
Carrot
Green pepper or green onion
Plain yogurt
4 oz. chicken livers
Chicken bouillon
Dried rosemary
½ cup cooked rice
¼ of head of lettuce
Prepared mustard

MENUS

Breakfast

Grapefruit — ½ large one (sprinkle with dried rosemary if desired).

Cornflakes — 1 cup; use artifical sweetener and part of milk.

Skim milk — 8 oz.

Lunch

Salmon-cucumber sandwich — mix 3 oz. canned red salmon (skin and bones removed) with 1 tsp. mayonnaise, 1 tbs. lemon juice, ¼ tsp. dried basil, 1 tbs. capers, 1 tsp. minced onion, and pepper to taste. Slice thin rounds from ½ cucumber. Divide cucumber slives in half. Place one layer of cucumber on a slice of whole wheat bread, top with salmon mixture, and garnish with remaining cucumber slices and a chopped green onion.

Skim milk — 8 oz.

Dinner

Herbed chicken — Mix ½ tsp. dried, crushed rosemary and 1 tbs. minced fresh parsley with 1 tsp. soft butter or margarine. Sprinkle 1 chicken leg with salt and pepper and rub with herb butter. Bake in oven until done.

Tomato-Mushroom Cup — saute 4 large mushrooms, chopped, in one tsp. of butter or margarine in small teflon pan. Season with salt, pepper, ⅛ tsp. dried tarragon, and 1 tbs. minced fresh parsley. Hollow out 1 medium tomato and fill with mushroom mixture. Roast with checen for last 15 minutes.

Rice — ½ cup cooked.

Total Calories: 970.

Snack, dessert, or beverage allowance: 2 Unit A or 1 Unit B.

CHOOSE A SNACK OR DESSERT

UNIT A (85 calories or less)
1 medium orange
2 medium tangerines
1 cantaloupe
1 medium apply
½ medium grapefruit
2 peaches
½ cup fruit jello

UNIT B (150 calories or less)
¼ pint sherbert made with water or milk
1 oz. of any cheese with 2 saltines or triscuits or Ritz crackers
2-3 cup canned pineapple tidbits
1 medium cupcake
2 macaroons
Angle food cake — 1 medium piece
Prune whip — ¾ cup
3 molasses or gingersnap cookes

It is not too late to join Bip. If you missed the first part of this series or would like to have the complete course to refer to you may want my Bip Kit. This gives you all necessary information and directions. If you would like to have this sent 50 cents and a stamped, self-addressed, long envelope to Josephine Lowman in care of this newspaper.

Tomorrow: You'll Want To Be Lovely When Spring Arrives.

The Register and Tribune Syndicate

dear abby

Judge Their Deed By Intention

DEAR ABBY: My brother's only son was killed last year. He was 18, and his parents are still grieving for him. We never mention the boy's name unless they do because we know how heartbroken they are. Now the problem:

A younger sister recently had a baby boy. And what does she do? She goes ahead and names the baby after our brother's dead son. She and her husband thought they were "honoring" the dead boy by naming their son after him. I happen to think it was a very cruel and thoughtless thing to do because now every time my brother and his wife hear that name they will think of the boy they lost and their grief will be renewed.

I can understand naming a child for a dead father or grandfather to perpetuate the family name, but a cousin? Please give me your opinion as I, too, ah heartbroken.—New England.

DEAR NEW: You could be mistaken. Perhaps your brother and his wife feel honored that a child has been named for their lost son. Judge the deed by the intention. I am sure your sister and her husband wanted to give only pleasure to the grieving parents.

DEAR ABBY: The past year our daughter, who is 20, has been dating a very nice young man who is four years older than she.

Last night she told us she would like to go skiing with him and another couple. This would mean taking a 300-mile trip with him and staying at a resort lodge for several nights.

Although our daughter is a very dependable, level-headed girl and we have never had to worry about her, I am not wholeheartedly in favor of this sort of thing.

What is your feeling about unmarried couples taking trips together? "Nice" girls didn't go off on overnight trips with their boy friends when I was a girl. Have times changed that much in 25 years?—Undecided Mother.

DEAR MOTHER: Yes, times have changed that much. Twenty-five years ago, girls of 20 were much more sheltered and far less mature than the girls of 20 are today. If you have never had to "worry," why start now? Let her go, expect the best, and she won't disappoint you.

DEAR ABBY: Now the women are screaming for "equality" and better treatment, but they don't deserve to be treated as well as we've been treating them for the past 50 years.

Recently a woman complained to you that her date refused to tip the strolling musicians after he had already told them they didn't have to play anything special for him. His date said he was cheap. Well, if she wanted something special played for her, why didn't she tip them?

Women work, and they carry purses, but there is never anything in them except a lipstick. Why does a woman think that just because a man takes her out he should be the cash register for everything her heart desires? Cigarettes, gum, candy. Even money for the telephone and powder room.

I was with a lady recently and she asked me to buy her a package of cigarettes. I said, "No. It's against my principles. I don't want it on my conscience that I helped you to kill yourself." She called me a cheapskate. What's wrong with women anyway?—Turned Off.

DEAR TURNED: Whatever is "wrong with women" needn't concern you. I have a hunch that you're not going to see much of them.

DEAR ABBY: I am a waitress in a good restaurant. We have a nice spacious checkroom for people to check their coats and packages. So why don't they?

There is no charge. It is an accommodation for the customers. Some give the checking room girl a quarter or maybe 50 cents, but even that is not necessary.

The restaurant is well heated, so it's not necessary for the customers to sit with their coats on while they dine. But for some strange reason they all pass up the checkroom, go to a table, then they take their coats off and pile them onto a chair! Then they shove some of their packages under the table and chairs, and clutter up the table with more packages until the place looks like a disaster area after a hurricane.

With such a cluttered table, it's awfully hard to serve, and if something is spilled, the customer is always right, so the waitress has to pay the cleaning bill!

Abby, please be a pal and print this: Last holiday season was just murder! — DOT IN CHICAGO.

DEAR DOT: Here's your letter, and let's hope the folks get the message.

FREE FOR THE ASKING

By HARRIET HART

Every year between 6,000 and 12,000 babies are born deaf in Canada. Unfortunately, most parents never suspect that their infant may have a congenital hearing loss.

The page folder "Can Your Baby Hear?" contains a check list for parents. Based on their observations over an extended period, the doctor can decide if the child's responses to sound are reason for concern.

The suggested tests are grouped according to the baby's age.

If your baby is less than two weeks, does it look up from sucking or try to open its eyes when there is a sudden noise?

If your baby is between three and 10 weeks old, does it stop crying when you talk to it? Does it respond to comforting only when fondled?

If your baby is between two and a half and six months old, does it turn its eyes to the speaker?

These are only some of the questions answered in the folder. It is important reading for every parent and all public health personnel.

With your request please enclose a long (No. 10) self-addressed, stamped envelope and send it to: Information Division, Elks Purple Cross, Deaf Detection and Development Program, 205-1853 Hamilton Street, Regina, Saskatchewan.

YOUR HOROSCOPE

Forecast for Sunday, Feb. 25
By SYDNEY OMARR

ARIES (March 21-April 19): Ideas are subject to revision. What you thought a "sure thing" turns out to be something quite different. Ride with the tide. Sense of humor is now your best ally. Travel may have to be temporarily postponed.

TAURUS (April 20-May 20): Frank statements are featured. Highlight basic honesty. Some may advocate otherwise. They are well meaning but misinformed. Leo, Scorpio and Aquarius persons are in picture. Be fair but firm. Highlight practicality.

GEMINI (May 21-June 20): Expect pressures from those who resist change. You have more backing than might be imagined. Know it and retain confidence. Virgo individual plays key role. Utilize powers of perception. If you ask, you will receive valid answers.

CANCER (June 21-July 22): Change occurs in domestic situation — amounts to constructive adjustment. Make conciliatory gesture. Diplomacy serves your best interests. Taurus, Libra individuals could play prominent roles. Check diet.

LEO (July 23-Aug. 22): Your heart may play tricks on your logic. Key now is to strive for balance between emotion and practicality. Member of opposite sex could make this difficult. If mature, you come through with flying colors. Otherwise, lessons are to be learned.

VIRGO (Aug. 23-Sept. 22): Draw line. Known that you deserve quality and consideration. Refuse to let any person intrude on your self-esteem. By so doing, you clear the air. Accent is on understanding, clarifying relationships. Definite gain indicated if you accept responsibility.

LIBRA (Sept. 23-Oct. 22): You will be finishing, completing, finding ways of distributing. There are roadblocks only if you are short-sighted. It is necessary to take long-range view. Aries person figures prominently. Look to future instead of brooding about past.

SCORPIO (Oct. 23-Nov. 21): Highlight independence, originality. Don't follow crowd. Set your own pace. Leo plays prominent role. Money, financial restrictions are featured. Key now is to be conservative where assets are concerned. But break through with ideas for future.

SAGITTARIUS (Nov. 22-Dec. 21): Illusions can be transformed into constructive realities. You are able now to build on solid base. One who complains is merely envious. Know it and respond accordingly. Mate, partner needs your understanding.

CAPRICORN (Dec. 22-Jan. 19): Tread lightly. Avoid heavy-handed methods. Those who want to aid are also sizing you up — key is to be open, receptive. You find ways now to accomplish basic chores. Sagittarian does want to see you succeed.

AQUARIUS (Jan. 20-Feb. 18): Friend wants to confide problem. Don't cast first stone. You find where you stand with member of opposite sex. Be realistic. Don't expect something for nothing. Older person does have the answers.

PISCES (Feb. 19-March 20): Aspirations are closer to being fulfilled than you might suspect. Key is to perceive, to analyze, to piece together bits of information. Do some private detective work. Seek reasons. Then you achieve understanding.

IF TODAY IS YOUR BIRTHDAY you are introspective, selective, sensitive, perhaps phychic. You also are poetic, capable of delineating character, would make fine writer, artist. June should be one of your most important months of 1973. You draw to you persons born under Pisces.

Forecast for Mon., Feb. 26

ARIES (March 21-April 19): Develop philosophical concepts. Delve deep within for answers. Outsiders now offer only superficial explanations. Shore up emotional reserves. Write, read and express feelings. Long-distance call is of some import.

TAURUS (April 20-May 20): You may be shuffling papers. It is important to locate specific document, agreement. Key is to know what you are seeking—then start remembering. Gemini, Virgo persons figure prominently. One close to you wants to talk money.

GEMINI (May 21-June 20): Spotlight is on home, marriage, special relationship. Be co-operative. Permit mate, business partner to state views. If reasonable and patient, you invite success. Otherwise, steps are backward rather than forward.

CANCER (June 21-July 22): Study Gemini message. Avoid self-deception. See situations, persons in light of reality. Pisces person plays significant role. Accent is on health, employment, the views of relatives as expressed to you in calls, messages.

LEO (July 23-Aug. 22): You will be handling more responsibility. Relationships will intensify. Capricorn figures in important way. Reach understanding with older person, including parent. You can't have it all your way — but what you do gain has long-term advantages.

VIRGO (Aug. 23-Sept. 22): Practical issue can be settled — and you can be beneficiary. Check property values. Rely on one who has experience. Get valid estimate. Promises now are fine—if they are in writing. Aries is in picture.

LIBRA (Sept. 23-Oct. 22): New start is advisable. Don't attempt to hang on to past. Review and study are fine — but also make inroads to future. Perceive potential. Ideas can now be developed into valid concepts. Be "in touch" with one who has expressed interest in your capabilities.

SCORPIO (Oct. 23-Nov. 21): Accent is on money, the collecting of debts, profit which results from use of your intuitive intellect. Means your hunches are on target. Follow through. Aquarian is involved. Don't fear progress.

SAGITTARIUS (Nov. 22-Dec. 21): Lunar cycle is such that you succeed through new contacts, independence, original concepts. Reach beyond current expectations. One who seems far away may be closer than you think. Dress for possible celebration!

CAPRICORN (Dec. 22-Jan. 19): Do some research. Special meeting could be called and spotlight might be on you and what you know. Work quietly behind scenes. Key now is proper preparation. You could receive grant, aid from organization.

AQUARIUS (Jan. 20-Feb. 18): Accent now is on better relationship with one who attracts you. Some of your desires are fulfilled if willing to make changes. Otherwise, you invite frustration. Gemini, Virgo persons might be featured.

PISCES (Feb. 19-March 20): You get credit for efforts. Reward is due and could be in form of promotion. Standing in community is on upswing. Taurus Libra persons play roles. Co-operate with professional superior. Benefits could be considerable.

IF TODAY IS YOUR BIRTHDAY you are a natural organizer. You are sensitive but can be forceful when necessary. May should be your most significant month of 1973. You draw to you persons born under Capricorn. You are capable of amassing a fortune.

LONG LIFE
Easy Maintenance
CUSHION VINYL
FLOOR COVERING
FOR
KITCHEN or BATHROOM
WE OFFER
★ Quality
★ Selection
★ Service
★ Estimates without obligation
CAPITAL CITY CARPET & LINO
1920 Oak Bay Ave.
598-4441
After 6 p.m. Call J. HOUSTON, 382-9581

PROTEIN PERMS
For Fine and Difficult Hair
We are now using the new lotions and conditioners for fragile hair. The tremendous success of our perms is due to satisfied clients, and our budget prices are the same as 4 years ago!
This salon is owned and supervised by Mr. Andrews of London, England (a lifelong hairdresser).
THE
ANNAS TAYLOR BEAUTY SALON
1004 BROAD ST. TELEPHONE 383-6015
(Opp. Eaton's Car Park)

VITAMIN C
Pure Ascorbic Acid Powder U.S.P.
¼ lb. $1.49
½ lb. $2.65
1 lb. $4.95
1 kilo $9.95
Mail orders promptly shipped. Add 50c for postage.
Excellent prices on Vitamin E and Megavitamins.
Kripps Pharmacy Limited
994 Granville Street
Vancouver 2, B.C.

FOR FURNITURE
ELIMINATE . . . THE MIDDLE MAN
Save as much as $200 on a new chesterfield suite
made in your choice of cover and style.
Deal Direct with the Manufacturer!
GREGG
401 DAVID ST.
Phone 388-7365
• IN NANAIMO •
87 NICHOL
DISCOVER HOW WE RECOVER
Save on factory-to-you reupholstery (fabrics and labor)
• FREE ESTIMATES • NO OBLIGATION
• CALL IN AND SEE US OR PHONE 388-7365 •
• DO IT NOW!

LEATHER LEADERS
Gibson's
IN VICTORIA
THE
"LEATHER LEADERS"
with
Superlative Suedes
from $89.95
at 708 View St.
LEATHER LEADERS

Some of Our Candles
ARE CUT IN HALF
Well, the prices are. We'd like to reduce our stock before we take inventory.
You'll also find good values on candle rings and candle holders. We've even got a box of 5c bargains worth a lot more than that.
DAVIDSON'S HOUSE OF CARDS
618 View Street 385-9622

Have You Picked Your New Spring Outfit?
LOVELY NEW FASHIONS JUST ARRIVED
Visit E. M. Carter's in James Bay, and see a gorgeous selection ready for your spring choosing. Try them on and note the sheer flattery of line and color, the magic of new fabric textures.
Dresses and Jumpers—Including a good selection of half sizes.
Jacket Dresses and 2-Piece Suits
Sportswear - Pant Suits—The great favorite again. In 3 and 4 piece sets, light weight, easy for travelling and easy care.
E. M. Carter Ladies' Wear
218 MENZIES STREET 385-6511
Free Parking Behind Our Store — Open 9:30 to 9:00 Daily
Budget Terms Without Carrying Charges
CHARGEX

DRUG COMPETENCE RATINGS ON WAY

By JEFF CARRUTHERS
Special to the Times

OTTAWA — The federal health department plans to provide large drug purchasers, doctors and possibly even members of the public with ratings of the "competence" of drug companies participating in the federal Drug Quality Assessment or QUAD program.

The "competence" ratings of drug companies will be based on special plant inspections and intensive reviews of "other indicators of manufacturing capability" by federal inspectors and they will likely become available at the end of this year, according to federal officials of the health department Friday.

The federal government already has a similar rating scheme liting drug manufacturers which can bid on government purchases of drugs, but this rating list of acceptable companies is not made public.

The philosophy behind such ratings is to provide incentive for manufacturers to maintain the highest of standards in producing and marketing drugs and to discourage companies with low manufacturing standards.

The first plant inspections under the QUAD program should start in about six weeks, according to one official.

These plant inspections under QUAD will be on invitation from companies participating in the QUAD program and will be separate from plant inspections carried out under the regulatory function of the health department.

Crisis Air Clouds Bishops' Meeting

NEW YORK TIMES

RIO DE JENEIRO—Brazil's bishops are meeting in their biennial general assembly amid reports of a growing crisis in the Roman Catholic Church in the world's largest Catholic country.

There has been a substantial decrease in the number of Catholic priests, stagnation in the number of Catholic baptisms and weddings and a drop in confirmations, according to recently published surveys.

What amounts to a recession in Catholicism has been accompanied by en expansion of Pentecostal churches and African voodoo cults, according to a report in a leading Brazilian daily, O Estado de Sao Paulo.

The most Rev. Avelar Brandao Vilela, archbishop of Salvador and primate of Brazil, who was elevated recently to cardinal, agreed that there is a crisis in Brazilian Catholicism "in the sense that many new facts demand new reflection and adequate explanation."

"The Catholic church doesn't have to be afraid," Avelar Brandao declared in an interview, adding, "The church knows that it is not the master of absolute truth and is at a time of profound revision of pastoral methods and concepts."

The archdiocese of Sao Paulo praised O Estado de Sao Paulo for its comprehensive study but criticized it for emphasizing "the negative facts."

The main problems facing the Catholic church in Brazil today, according to O Sao Paulo, organ of the archdiocese, are a poorly enlightened Catholicism based on tradition, a numerically limited clergy, and the penetration of other ideas such as spiritism, voodoo and Pentecostalism.

More than 212 bishops and archbishops, or 8 per cent of the episcopate, signed up to attend the 13th assembly of the National Conference of Brazilian Bishops in Sao Paulo.

The assembly, which ended Thursday studied solutions to the most important problems facing the church and establish guidlines for the clergy, according to the organizers. It also took up problems between the dioceses and the church and safeguarding human rights in Brazil.

The church was alerted to the crisis in the clergy by the statistics published in the Catholic yearbook for 1970, to be released shortly. The number of Catholic priests in 1970 was 13,152, or 140 fewer than in 1969, and 40 per cent of them were foreigners. There was a steady rise in the number of priests abandoning their missions, from 20 in 1965 to 127 in 1970. And over the same period, the number of newly ordained priests declined by half, to 129 in 1970. The number of nuns also dropped from 42,000 in 1967 to 40,000 in 1970.

When the first general census was taken a century ago, 99.7 yer cent of the population was registered as Catholic. Today church sources believe that 80 to 85 per cent of the population of 100 million is Catholic. Although only 20 per cent is said to practice the faith.

There are, however, signs of a resurgence for the Catholic Church, according to the archdiocese of Sao Paulo. It stressed current experiments with the deaconry, including the admission of married men and the use of nuns to head parishes where there are no priests; activity of 14 Catholic universities in the country; the pastoral renovation of the liturgy and sacrements; and the "flowing" of Catholic youth and family movements.

PRISON PROTEST TO GO ON

KINGSTON, Ont. — Two prisoners' wives, who have been picketing Collins Bay penitentiary for two weeks protesting alleged restrictions on their visiting privileges, said after a meeting with prison officials Friday that they will protest to Ottawa.

In the meantime they will continue picketings.

Director Ernes Noel said after the meeting that they had not reached an agreement and he "can't offer much more than sympathy" to the women.

The women, who want a switch in visiting days to allow more time for their children and themselves to visit, said prison officials "were prejudiced against the families of inmates that live in the area."

The two women were among 14 local people who received letters from Mr. Noel last November indicating they would be allowed to visit only on Tuesday and Wednesday nights and weekends.

He said the action was taken because some people were overvisiting and taking inmates away from their training and school programs.

Mr. Noel said other persons visiting the institution, which holds 40 prisoners, had not been restricted because generally they only visited once or twice a week.

He said one prisoner had been in for 207 days prior to Dec. 1 and had received 199 visits in that period of time. The other had received 83 visits in 87 days.

"That is abuse," he said.

The women were being allowed 16 hours a week for visits and anything more than that would present a problem.

QUEBEC'S CARNIVAL QUEEN this year is Marie-Claude Simoneau of Montmorency, Que. Congratulating her at a ceremony attended by more than 15,000 people, is Jean Bonhomme, symbol of the carnival and good fun.

CHOM WONG'S BIG PROBLEM

VANCOUVER (CP) — Livestock manager Chom Wong has a problem—a furry but fierce 100-pound cheetah that woould like nothing more than to sink its fangs into his hide.

Mr. Wong, who specializes in budgies, hamsters, tropical fish and other friendly little pets, ordered the cat from Toronto for a customer recently, but provincial fish and game regulations have prevented delivery.

So the cheetah, a fast-moving leopard-like cat native to East Africa, has been cooped up in a six-foot by eight-foot cage inside a larger bird-cage at the pet supplies depot in suburban Richmond where Mr. Wong works.

"There are about 1,000 birds in the aviary," said Mr. Wong, "and they were driving him nuts at first, flying all around him. He tried to catch them for awhile but soon realized that it was hopeless and settled down to wait."

While he waits, the year-old cheetah consumes $25 worth of food, consisting of 15 pounds of beef, three chickens, and vitamin pills, every day.

Mr. Wong ordered the animal for a Cranbrook man, David Hilmar, who agreed to pay $2,000 on delivery.

In an interview, Mr. Hilmar said the provincial fish and game branch is holding up his permit to house the cat because the compound he built for it is not up to standard. He is required to have a cement floor for the compound, thorough on something like whereas he had only installed gravel surfacing.

"The branch has got to be this, but I've already sunk $700 to build the compound, and I think I'm going to forget the whole thing. Mr. Wong can sell his cheetah elsewhere if he likes."

The animal will probably be returned to Toronto.

But then there's the problem of getting him back into the shipping crate.

Mr. Wong thinks he may have to call in a veterinarian to tranquillize the cat.

"Anytime anyone comes close to him, he opens his mouth four inches wide. If I tried to push him out, I might just lose a hand. He's got a plenty big mouth."

HONDA
Outsmart the Yen
SAVE
PEARSON — next Red Lion
WORLD of PLEASURE

PROTEIN PERMS
Especially for Fine Difficult Hair
The tremendous success of our Protein Permanents is due to satisfied clients. Top grade lotions only are used at budget prices all year 'round. Protein permanents and healthy hair go together. No juniors to work on your hair here.
Phone 383-6015
Working Proprietor, Len Andrew of London, England
ANNAS TAYLOR BEAUTY SALON
1004 BROAD STREET (By Eaton's Carpark)

PLAN TO ATTEND!
REGINALD STONE ORGAN CONCERT
Monday, March 12—8 p.m.
Oak Bay Junior High School Auditorium
Guest Artiste: DOROTHY COOK
In "SONGS FROM THE SHOWS"
Complimentary Tickets at
REGINALD STONE ORGAN STUDIO
1517 Quadra 383-0239
Conn Organs Used EXCLUSIVELY

STOPPING SMOKING YOUR 1973 RESOLUTION?
We will help NOW
5-DAY PLAN TO STOP SMOKING
Starts Sunday at 7:30 p.m.
Information 384-9911
health education centre
3619 SHAKESPEARE STREET

IMPORTANT ANTIQUE AUCTION
4 SESSIONS • OVER 750 LOTS
DATES March 6, 7, 8 & 9th — 7:30 p.m. Sessions
PREVIEW Sunday, March 4th—1:00 p.m. to 6 p.m.
Monday, March 5th—9:00 a.m. to 9:00 p.m.
Tuesday, March 6th—9:00 a.m. to 5:00 p.m.
PLACE 1233 West Georgia St., Vancouver 5, B.C.
FURNITURE: Victorian mahogany dining room tables, sets of diners, mahogany sideboards, set of 8 carved oak chairs, Victorian settees, Gentlemen's chairs, walnut and mahogany occasional chairs, china cabinets, chests of drawers, fine Victorian style mahogany 16-piece dining room suite, oak and mahogany chests of drawers, platform rockers, 100 tables, secretaries, Rosewood frame screen, cheval mirror, library table, Chippendale style wing-back armchair, fold-over card tables, dressing table, Georgian mahogany sideboard, oak Welsh dresser, mahogany roll-front desk, bird cage table, Georgian mahogany Irish tilt top breakfast table, Louis XV style armoire with matching bed, Louis style ladies desk, large selection of English pine chests of drawers, china cabinets, sideboards and washstands, Blackamoor statue, many fine Oriental pieces: pair china cabinets, settees, cabinets, marble-top tables, lacquer and painted cabinets.
100 ORIENTAL CARPETS: (room and scatter size) featuring pastel KERMANS, BOKHARAS, SHIRAZ, SAROUK, KAZAK, KASHAN, ISPHEHAN, ARDEBIL, TABRIZ, BAKHTIAR, AFGHAN, HAMADAN, BLUCH, MESHED and many fine CHINESE carpets.
2 PIANOS: Mason and Risch mahogany case Baby Grand piano; rare "Felix Jastrzebski" carved rosewood case upright piano with bronzed figures.
SILVER AND SHEFFIELD PLATE: Georgian coffee pot, cream jug, two 3-piece silver tea sets, one 4-piece silver tea and coffee service, silver wine funnel, candle sticks, entree dishes, breakfast dish, tea urn, muffin dish, cruet set and serving trays, etc.
CLOCKS: Mahogany case Grandfather clock, Pine case Grandfather clock, regulator wall clocks, carriage clocks, and mantle clocks.
CANADIAN PAINTINGS: A. Y. JACKSON, ARTHUR LISMER, A. J. CASS, HUGH MONAHAN, FRANK HENNESSEY, JEAN MUNRO, W. P. WESTON, F. M. BELL-SMITH, GOODRIDGE ROBERTS, STANLEY COSGROVE, CLARENCE GAGNON, T. MOWER-MARTIN, HAROLD BEAMENT, JACK HUMP, ALLAN COLLIER, PETER EWART, HENRI MASSON, MABLE MAY, HARLEY BROWN, TOM FRIPP, GRANT MACDONALD, JOHN KORNOR, HILTON HASSELL, ETC. Many Fine European Paintings.
PORCELAIN: 100-piece Copeland dinner set, Worcester, Limoges, Crown Derby, Royal Doulton, Imari.
Cut crystal, Cranberry glass, Pekin glass, Ruby glass, Ivory netsukes, Eskimo carvings, brass candle sticks, Tantalus set, Brass Russian Samovar, barometers, Meat cover, many hanging oil lanterns, Music box, Jardineir stand, sad irons, Copper and brass bed warmers, sauce pans, cranberry glass eperigne, Pewter nigs, plates, copper lustre, Ivory carvings, Decanters, swords, Hammered brass wood box, umbrella stand; plus many items too numerous to mention.
1939 Packard V-12, Rumble Seat Coupe
(Over $12,000.00 in Restoration Costs)
LOT BY LOT CATALOGUE — $1.00
Maynard's Auctioneer Ltd.
1233 West Georgia St., Van. 5, B.C. (604) 685-7378

CROFTON HOUSE SCHOOL
EST. 1898 VANCOUVER, B.C.
Western Canada's Oldest
Residential and Day School for Girls
Celebrating its 75th year in 1973
Boarders: Grades III to XII
Day Girls: Grades I to XII
Applications for entrance in September, 1973 should be received as soon as possible.
Personal interviews and entrance tests will be held at the school:
Grades II - VI Wednesday, March 14
Grades VII - XII Saturday, March 17
Special testing arrangements can be made for out-of-town pupils.
Personal interviews will be arranged for Grade I applicants in May.
For further information and illustrated prospectus apply to:
MISS R. W. ADDISON, B.Sc., HEADMISTRESS
3200 West 41st Avenue, Vancouver 13, B.C.
Telephone: 263-3255 (Area Code 604)

Zeller's

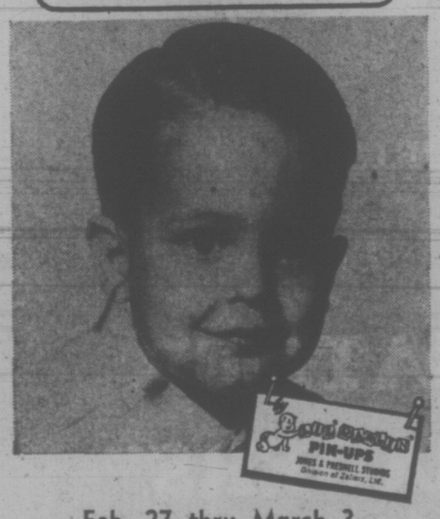

Feb. 27 thru March 3
8"x10" Living Color PORTRAIT
only 88¢* Plus 50¢ Film Fee
* Babies — children — adults — groups — 1 Special of each person singly only 88¢, plus 50¢ film fee. Groups $1.00 per person, plus one 50¢ film fee.
* Select from finished pictures in radiant black and white and living color.
* Bonus quality "Guaranteed Satisfaction."
* Limit — one Special per child.
* Fast delivery — courteous service.
* Senior Citizens Welcome
Studio Hours: 10 A.M. to 1 P.M., 2 P.M. to 6 P.M.
Friday to 7:30 P.M. — Saturday to 5:30 P.M.
Hillside SHOPPING CENTRE
Open 9:30 'til 9:30 Daily

KEEP YOUR DRAPES LOOKING LIKE "NEW" WITH 'VALCLENE'
THE AMAZING NEW DRYCLEANING FLUID OF THE FUTURE AND TODAY . . .

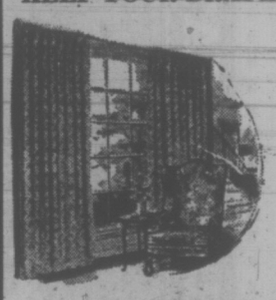

For Difficult and Delicate Drapes and Bedspreads
DRAPERY DRYCLEANING
by NU-WAY CLEANERS
GUARANTEED
Nu-Way, your drapery drycleaning specialist, who guarantees you beautiful decorator folds with even hems and no shrinkage to your drapes, now has the amazing new drycleaning fluid, "VALCLENE". A product of DuPont research which keeps drapes looking and feeling like "NEW".
Drapes and bedspreads cleaned with "Valclene" retain their bright colors and the sizing is not removed from the fabric. You'll find "Valclene" does an excellent drycleaning job on difficult and delicate drapes.
Next time your drapes and bedspreads need drycleaning, call in Nu-Way, your drapery drycleaning specialists.
IF WE CAN'T CLEAN IT, NOBODY CAN!
Drycleaning, Shirt Laundering,
Fur Cleaning, Drapery Cleaning.
FOR PICK-UP SERVICE
PHONE 382-4266
NU-WAY CLEANERS LTD.
420 WILLIAM STREET
1590 CEDAR HILL CROSS ROAD
"The Home of the Fabric Doctor"

Red Carpet Service Since 1919
Williams Quality Meats
795 Fort St. 384-1613
We sell only Canada Choice 1st Quality Beef, Local Lamb and Local Veal

KNOW THE EXACT COST — NO EXTRAS
RED BRAND — GRADE "A" ONLY
SIDES 169.95 EA. 200 lb.
HINDS 83.95 EA. 85 lb.
Full Baron 49.95 EA. 50 lb.
Heavier Beef Available at the Same Low Price Per Pound
Apartment Special:
Canada Grade "A" 1/2 HIND 66-lb. Average 59.95
All Orders Cut, Wrapped and Quick Frozen

OMAR SAYS
SPRING IS JUST AROUND THE CORNER
DO IT NOW AND SAVE
20% off Regular Prices
ON
CANVAS and ALUMINUM AWNINGS

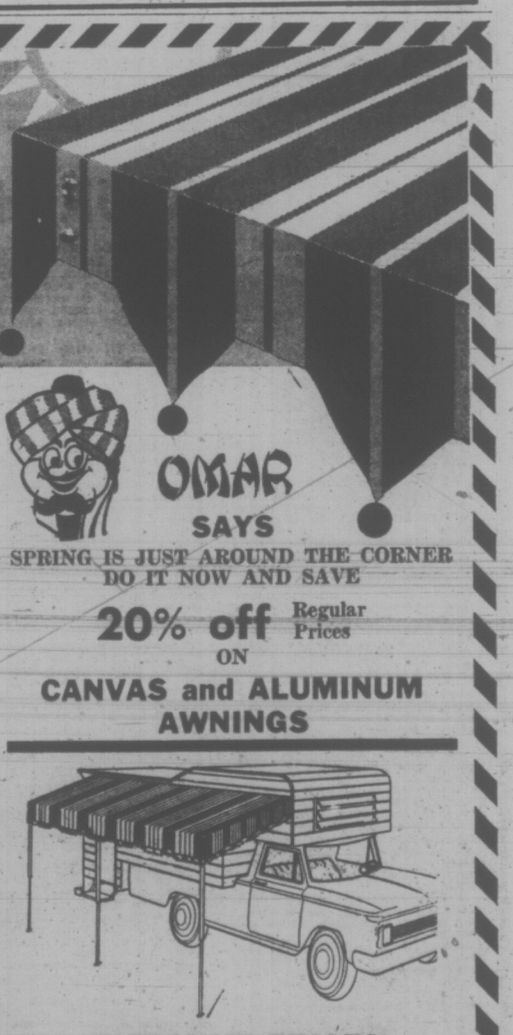

DISCOUNT PRICES
will also apply to an "Add-a-Room" or a "Canopy" for your trailer or camper.
Call BOB MASSEY for FREE ESTIMATES
BUDGET TERMS AVAILABLE
OFFER EXPIRES MARCH 2nd
Inst-awn Trailer Awnings not included in the 20% Discount Sale
Easy terms of payment. Installation arrangements may be made to suit your convenience (no additional charge).
Jeune BROS. LTD.
570 JOHNSON ST. 385-7751

Few Turn Out For Czech Anniversary

PRAGUE (UPI) — Czechoslovakia marked 25 years of Communist rule Friday with flag-lined streets and speeches by Soviet and Czechoslovak leaders — but most Prague residents used the half-day holiday to go about their personal business.

Thousands of Communist party oldtimers and uniformed veterans of the People's Militia (the party's armed unit) marched to the old town square to hear speeches by Leonid Brezhnev, general secreatry of the Soviet Communist party and Gustav Husak, his Czech counterpart.

But visitors to the square said they saw practically no young persons.

Factories closed at noon so that workers could march to the square, but only an estimated one per cent of Prague's one million resident's turned out.

CTK, Czechoslovakia's official news agency, said "tens of thousands" of persons attended the Husak-Brezhnev speeches, but visitors to the square said they saw less than 10,000.

The militiamen, carrying submachine guns across their chests, marched through snow and rain.

But sunshine broke through as they watched and cheered Brezhnev and Husak.

Brezhnev told the crowd the Soviet Union supported the "legitimate claim of the Czechoslovak people that the so-called Munich agreement be recognized as invalid and unlawful."

Czechoslovakia had said the 1938 Munich pact that led to the Hilter's annexation of parts of Czechoslovakia must be declared invalid from its outset by West Germany before Prague would consider diplomatic retlations with Bonn.

After his speech, Brezhnev borrowed a pen from Husak to sign autographs.

FAKIN' IT at the Toronto music festival was Thomas Bauer, Tom, 12, broke his fretting arm three weeks ago and couldn't play in the three events in which he was earlier entered. By next year he feels, however, that he will be picking away better than ever.

High Tide of Oil Sweeping Nigeria

By LARRY HEINZERLING

LAGOS, Nigeria (AP) — Nigeria, a bustling, culturally diverse nation of 60 million people, is riding a wave of oil prosperity.

A golden tide of profits from the surging black river of petroleum has made possible a spectacular recovery from 30 months of civil war which ravaged the nation three years ago and brought down the breakaway state which called itself the Republic of Biafra.

Oil production has soared from a wartime trickle to almost 2 billion barrels a day, making Nigeria No. 6 among the world's petroleum exporters.

Nigeria's military leader, Gen. Yakubu Gowon, has staked his reputation on a policy of national unity and conciliation, despite the bitterness engendered by the war which caused a death toll estimated at from 1 million to 2 million persons.

There have been no war trials, no executions or other reprisals and no reparations demanded. Jan. 12 was the anniversary of Biafra's defeat; the point at which the secessionist state, reeling from shell shock and mass hunger could no longer fight on. But Nigerian authorities let the day pass with little if any public comment.

The starving babies of Biafra, whose stark photographs shocked the world, are no more. Businesses in the former republic are opening. The once-empty market stalls are overflowing, and construction is replacing the rubble.

In the federal capital of Lagos, nightclubs are flourishing, a new freeway system is in operation, skyscrapers are going up and authorities are building 16 airports. The stores in Lagos are crammed with imported goods, from Japanese television sets to French wines.

Gowon has one overriding aim; to make his nation the undisputed leader of black Africa. The military leader has promised a return to civilian rule for Nigeria by 1976, and a census scheduled for November is seen as a first step in that direction.

A debate is already underway over what form of government will replace the military. It is unclear whether Gowon, who is 38, plans to take off his uniform and run for re-election in civilian dress. But his aim of African leadership is plain.

Unlike many African leaders who frequently visit London or Paris, Gowon tours black Africa making new friends and spreading influence. Nigeria's growing political leadership is reflected in the flow of African diplomats from other nations who flock to Lagos.

Despite the progress it has made, Nigeria is till confronted with some of the problems that plague many African states. Corruption infects all levels of government, informants say. And the gap is widening between the urban elite and the rural masses.

Mass unemployment, lagging agricultural production and poor public health facilities all pose problems. And tribal rivalry is still an irritant, despite the crushing defeat of the Ibos in Biafra. At present, the Ibos and the two other major groups, the Hausas and Yarubas are squabbling over how to divide the fruits of the new prosperity.

Foreign influence is also a problem, and the Nigerian government is seeking a greater role in the oil business, now dominated by foreign oil concerns and foreign-run banks.

DISCOVERY HOLIDAY?

OTTAWA (CP) — A bill to give Canadians another winter holiday — Discovery Day — was introduced in the Commons Friday by Sinclair Stevens (PC—York Simcoe).

Stevens said the holiday, in February, would "afford Canadians an opportunity to pay tribute not only to our pioneers of the past 500 years, but will reawaken an interest in discovery."

Newfoundland and the Yukon Territory already have such a holiday, he said.

The bill, like most private member's bills, is unlikely to get passage.

TIME SNEAKS UP ON PAST

NAHANNI BUTTE, N.W.T. (CP) —The 19th century still casts long shadows in this isolated settlement on the fringes of the last great wilderness forest in Canada.

A scattering of log cabins nestled in the willow and alder along the Nahanni River, the community calls to mind the ghosts of the North West Company of fur traders.

Time passes slowly here under the mountain wall of the huge, twisted formation across the river that gives the settlement its name. Men still go into the bush to tend solitary traplines in winter or travel up to 40 miles to get the traditional staples of caribou and moose.

But the 20th century is sneaking up on Nahanni Butte even though the settlement appears lost in the spruce forest at the foot of the Mackenzie Mountains.

The tiny settlement, in the southwestern corner of the Northwest Territories, is at the mouth of the fabled Nahanni River area that has just been declared a national park.

SCENERY SPECTACULAR

With the easy access of a road, people are expected to be drawn to the spectacular course of the river through the wilderness canyons of the Headless Range, the Funeral Range and Deadman Valley. Nahanni Butte is also the only realistic staging area for trips up the river to Virginia Falls, a cataract 100 miles away that dwarfs Niagara.

But in the winter of 1973, Nahanni Butte remains quiet, with a population of 65 and few visitors except for government personnel.

Only the one-room, 12-pupil school introduces a trace of the time-clock regimentation that technology and progress demand.

Even that is free and easy. Teacher Dave Bjornson is the only white man in the settlement. He adapts to the people he lives with.

There are no telephones. Communication with the outside is a fight with the fitful static of radio or a message by bush pilot.

TRAPPING DECLINES

The airstrip is a dirt runway so narrow the wingtips of a DC-3 brush the willows that crowd in on the sides. Light planes, like the Beaver, can taxi down the access road from the airstrip to the centre of town.

There is no nurse at Nahanni Butte, only a log cabin occupied from time to time by the medical personnel who fly in from Fort Simpson, 100 miles away.

There is no government administrator, no social welfare officer, no industrial development officer. All such duties are laid on Mr. Bjornson's shoulders or are administered from Fort Simpson.

Some signs of the predicted invasion are already there. Trapping is beginning to decline. Youngsters who go out to high school in Fort Simpson never come home because all the work is in the bigger settlements.

The changes are expected to come fast.

A road from Fort Nelson in British Columbia to Fort Simpson will pass within 10 miles of Nahanni Butte. Not only will it allow residents to travel easily to the outside, it will also bring people into the settlement from the outside.

Red Admiral Slated For City Conference

Nearly 150 underwater geology experts, including a Russian admiral, will be in Victoria next week to attend the Canadian hydrographic conference in the Provinctal Museum's Newcombe auditorium.

American experts and a representative from the British admiralty will also attend the sessions on Tuesday, Wednesday and Thursday.

The conference theme is Reading Between the Lines and program co-ordinator Ralph Wills explains why it was chosen. Wills says hydrographers run out of sounding lines great distances apart and this only produces a profile of the ocean floor.

"We must endeavor to get a complete picture of the ocean floor," he says.

The Russian representative is Rear-Admiral V. D. Chandabilov deputy director of the USSR's hydrographic service. He will give a paper on the methods of hydrographic work used in the Artic Basin.

Many of the papers will be highly techncial but some will be of particular interest to people on the west coast.

These will be on such subjects as the increasing role of divers in the Pacific region, the impact of the new charts and publications regulations, a review and forecast on the offshore surveys program and the role the submersible Pisces IV (built in Vancouver) will have in marine sciences.

Engagements and Weddings

Engagements

Massa — Morrison
Massa — Kask

Mr. and Mrs. M. R. Massa, 1755 Midgard Avenue, are pleased to announce the engagements of their daughters — Lesley Anne, to Mr. William Ross Morrison, son of Mr. and Mrs. D. R. Morrison ,1726 Mortimer Street, and Elizabeth Joan, to Mr. Keith Stephen Kask, son of Mrs. G. Kask, 3420 Veteran Street.

The double wedding will take place on Saturday ,March 24, 1973, in St. Luke's Anglican Church at 7 p.m.

Peasland — Cronk

Mr. and Mrs. Thomas H. Hunt of Victoria, B.C. are pleased to announce the engagement of their daughter Betty Lynn Peasland, to Mr. Randall Douglas Cronk, son of Mr. and Mrs. Douglas Cronk, Tsawassen, Delta, B.C.

The wedding will take place on April 7, 1973 in the Metropolitan United Church, Reverend King officiating.

McLeod — Ruff

Mr. and Mrs. Gordon C. McLeod, are pleased to announce the engagement of their second daughter, Gay Marie, to Mr. Alan James Ruff, son of Mr. and Mrs. Albert Ruff.

The wedding will take place March 24, 1973 in Emmanuel Baptist Church, Victoria.

Mason — Barrick

Mr. and Mrs. Stewart Mason, Toronto, Ontario, are pleased to announce the engagement of their daughter Ella Louise, to Mr. Bruce Ralph Barrick, son of Mr. and Mrs. Frank E. Barrick, 1869 Gonzales Avenue, Victoria, B.C.

The wedding will take place on March 17, 1973 in Runnymede Presbyterian Church, Toronto, Ontario.

Dennstedt — Barton

Mr. and Mrs. Glendon Dennstedt, 557 Raynor Avenue, are pleased to announce the forthcoming marriage of their elder daughter, Carol Ann, to Mr. David James Barton, son of Mr. and Mrs. James Barton, 887 Lampson Street.

The wedding will take place in St. Saviour's Anglican Church on May 5, 1973 at 7:30 p.m., Reverend P. V. Atkinson officiating.

Randall — Rowan

Mr. and Mrs. S. C. Randall, 313 Stewart Avenue, are pleased to announce the engagement of their younger daughter, Barbara Susan, to Mr. Robert Charles Rowan, son of Mr. and Mrs. G. Rowan, 221 Homer Road.

The wedding will take place on March 10, 1973 in St. Mary the Virgin Church, Metchosin at 7 p.m. with the Reverend H. Silvester officiating.

Widdas — Moreau

Dr. and Mrs. Joseph H. Moreau, 2028 Runnymede, Victoria, announce the engagement of their eldest son Jerome, to Miss Susan Widdas, youngest daughter of Mr. and Mrs. C. G. Widdas, 14 Vicarage Dr. East Sheen, London, England.

The wedding will take place August 4, at Christ Church in London, England.

Tompkins — Kollman

Mr. and Mrs. Robert Tompkins, 1763 Kings Road, wish to announce the engagement of their eldest daughter Darlene Linda, to Mr. Klaus Kollman, only son of Mr. and Mrs. William Kollman, Victoria, B.C.

The wedding plans will be announced later.

Weddings

Hunt — Coombs

Mr. and Mrs. P. R. A. Coombs have pleasure in announcing the marriage of their daughter Jacqueline, to Lieut. G. Patrick Hunt, son of Mr. and Mrs. Laurence Hunt, of Mount Denson, Nova Scotia, at St. Ambrose's Anglican Chapel, H.M.S. Dolphin, Gosport, England, on February 3, 1973. Lieut. Hunt is on exchange posting to the Royal Navy for two years.

Solomon — Perry

A lovely double-ring ceremony was solemnized February 2, 1973, in Christ Church Cathedral, where the Reverend Leonard Jenner united in marriage Debra Jane, only daughter of Mr. and Mrs. Gordon Perry, Victoria, B.C. and Mr. Neil Gerard Solomon, son of Mrs. Douglas Solomon and the late Mr. Douglas Solomon.

Given in marriage by her father, the petite bride was lovely in a fitted floor-length gown of ivory peau d'elegance. Her headdress, a lace mantilla, fell into a long train. She carried a colonial bouquet of red roses and creamy mums. The bride's only jewellery was a mother of pearl pendant which her great grandmother had worn on her wedding day. The matron of honor Virginia Perry and bridesmaid Ladine Kohnen, wore floor-length gowns of claret red velvet trimmed with lace and carried colonial bouquets of creamy mums. The bride's mother was attired in a floor-length gown of moss green velvet and the groom's mother chose a floor-length gown of silver lurex. Best man was Mr. Donald MacDonald and Mr. Michael Perry, brother of the bride ushered the guests.

A reception was held at the Strathcona Hotel where Mr. Chick Webb proposed the toast to the bride. Dancing followed at the Old Forge. After a brief honeymoon, Mr. and Mrs. Solomon have returned to reside in Victoria.

Jarvis — Jubb

On February 17, 1973, at 2 p.m., a double-ring ceremony was performed by Reverend Laura Butler, in the Spencer Memorial Chapel of Metropolitan United Church as Corrine Mara, eldest daughter of Mr. and Mrs. A. B. Jubb, and Thomas William, eldest son of Mr. and Mrs. D. Jarvis, exchanged wedding vows.

The bride, given in marriage by her father, carried a colonial bouquet of pink carantions and white chrysanthemums. Miss Linda Jubb attended her sister as maid of honor. Best man was Mr. Phillipe Hoen and usher was Mr. Andrew Jarvis, brother of the groom. The bride's maternal grandmother, Mrs. A. T. Williams used heirloom satin bows and made the floral arrangements which adorned the altar and pews of the chapel, as well as the bridal table and reception room at Holyrood House. Toast to the bride was given by her uncle Mr. Brian Williams of Comox, B.C.

The happy couple will reside in Victoria.

Chan — Boak

Mrs. J. Courtney Haddock takes pleasure in announcing the marriage of her daughter Clarice Elaine Boak, to Dr. Anthony Chan. The wedding took place in Vancouver on Saturday, February 10, 1973. Reverend Laura Butler of Victoria performed the wedding in the presence of the immediate families.

Dr. and Mrs. Chan will make their home in Vancouver.

Rates for publication of Wedding or Engagement notices, with or without pictures, available on request from the Advertising Department (Special forms to assist you in writing copy also available). Copy for weekend editions should be in the Victoria Press office no later than 4 p.m. the Wednesday prior to publication date.

BUSINESS OFFICE OPEN
8 a.m. to 5:30 p.m., Monday to Friday
(Closed Saturday and Sunday)

FORMAL AFFAIR
RENT-A-TUX
Tuxedo or Dinner Jacket and Cummerbund, $10; Shirt, Tie, Studs and Links, $3.
PRICE & SMITH LTD.
652 Yates St. 384-4721

GREY FRIARS HOUSE LTD.
NOW LOCATED AT
774 Fort Street
Next Door to Sebastian
Specialists in Your Child's School Uniform
We have now moved from our location at 904 Gordon Street and are looking forward to welcoming you to our bright new store.
GREY FRIARS HOUSE LTD.
774 FORT STREET 383-1413

We Guarantee
You'll lose inches to make you look younger, trimmer, more desirable!
Just one 90-minute treatment at Milady's will slim you as much as an 18-day regime of one hour's exhausting exercise each day. Flab disappears, skin is tightened and toned by our wonderful "Instant Inches Wrap."
Phone 385-3389 right now. Trial treatment is only $7.50 with full MONEY BACK GUARANTEE — so all you can lose is unwanted inches! Say "NO" to the shape you don't want with . . .
NO DIETS NO EXERCISES
NO PILLS NO CONTRACTS
Our Services Include:
• Permanent Eyelashes • Manicures
• Facials and Makeup • Pedicures
• Hair Removal • Comb-Outs
• Eyebrow Arching • Wig Care
Your mirror will tell you the story of success!
Open Daily 9 - 9 p.m.
Saturday 9 - 3 p.m.
milady's
1006 Blanshard St., 385-3389

For lasting results there is no substitute for
alznner
NATIONAL ARCH SUPPORTS
"FOR FOOT RELIEF"
at better pharmacies and shoe stores or write:
MAR-TUN AGENCIES
200 - 535 Howe St., Vancouver 1, B.C.
for free literature.

One HOUR
'MARTINIZING'
CERTIFIES
THE MOST IN DRY CLEANING
Repairs & Alterations
Fresh as a Flower in just One Hour
7 LOCATIONS TO SERVE YOU

GROWING PAINS . . . RAISE THE ROOF!
Call the experts . . . Serving Victoria for 25 Years
NEW HOME—AT THE OLD ADDRESS
HOME IMPROVEMENTS
We offer Quality, Economy and Experience
REMODEL — REBUILD — REPAIR
MAPLE LEAF
CONTRACTORS & SUPPLIERS
1452 EDGEWARE
Call 384-2723 or 384-0797
• Patios
• Second Storeys
• Insulated Stucco
• Car Ports

ALOHA! The Spirit of Hawaii Blossoms Afresh

By DAN CARMICHAEL

HONOLULU (UPI) — Hawaiians last week demonstrated the true spirit of "aloha" much to the relief of thousands of tourists who arrived in the islands only to find their reservations had been cancelled.

Some 8,000 hotel rooms were filled to capacity and yet travellers continued to arrive in droves.

The crisis prompted the Hawaii Visitors Bureau to initiate Operation Aloha, an emergency appeal for Hawaii residents to take in the visitors.

The response, according to Visitors Bureau president John Simpson, "was one of the greatest demonstrations seen. It's proof that Hawaii must be the friendliest place on earth."

Thousands of local families flooded the bureau's switchboard with offers to house the stranded visitors, some of whom had been forced to sleep in hotel lobbies, cars, parks and on the beaches.

Officials said the "tremendous response" came from the plush suburbs of Kahala to the rural communities in Waianae.

All races and socio-economic classes joined to show Hawaii's visitors what the word "aloha" really means.

They offered their homes and their cars. Very few asked any monetary return.

The crisis began when Hawaii's hotels were flooded with an influx of visitors who arrived without hotel reservations.

The hotels normally use a much-criticized practice of overbooking because usually a marked percentage of those reserving space never show up.

Simpson said the dilemma was a combination of circumstances. February is usually a very busy month and the influx was larger than expected due to the nationally-televised Hawaiian Open golf tournament.

"It hit at the right psychological time," he said.

Disgruntled tourists, some of them who mailed advance hotel room deposits, were "overwhelmed" by the response from Hawaii's people.

One woman, nearly in tears, said "this would never happen at home."

"I'm delighted," said a father with five children in tow. "It's much better to live in the home of a local family anyway."

A bureau spokesman said the "crisis" will end this week and all airlines and travel agents have been alerted to warn potential visitors not to come without a confirmed hotel room.

It is expected that there will be demands for an end to the overbooking practice, either voluntarily or by legislation.

Peter Radulovic bureau vice-president for marketing, said, "the hotel industry needs to re-evaluate its whole booking procedures."

But whatever the end result, one thing is sure. The bond of aloha forged between Hawaii's people and the visitors won't be broken.

Said one woman: "You'd better believe I'm going to come back."

RACE DIFFERENCES FADE IN PRAYER

By JEAN BLACK

SINGAPORE — The greatest annual display of racial tolerance ever seen in this republic will be taking place soon once again — on a half-acre island in Singapore Harbor.

Each year during the Chinese Festival of the Ninth Moon — between early October and early November — 100,000 Malay and Chinese citizens, out of Singapore's population of two million, flock to tiny Pulau Kusu to pray together. They are forgetting their racial differences for the first time in 12 months.

Almost all the pilgrims are women, and for the rest of the year the feminine instincts between the two races permit only a cool tolerance of each other.

The hard-working, thrifty Chinese woman despises her relaxed, ever-smiling Malay neighbour — and the Malay is, in turn envious and apprehensive of her fellow citizen who helps make up Singapore's predominantly Chinese population.

Memories of hatred and jealousy which flared between the two races in widespread riots in neighbouring Malaysia in May 1959, have faded a little but strong ethnic feelings are still there, effectively controlled by a Singapore government bent on racial harmony.

Once a year on Pulau Kusu (Island of the Tortoise) racial feeling appears non-existent. Ninety per cent of the pilgrims are women and they pray side by side for their four main hopes in life: prosperity, good husbands, healthy babies and obedient children.

Young wives who want babies hand coloured ribbons and strips of paper on the branches of a tree, believing their wish will be granted when it sprouts new leaves. Stones, lumps of coral, strips of cloth and pieces of rope swing from other trees to remind the island's spiritual guardians of the prayers said.

Almost every woman prays for prosperity — ironically spending a lot of money on her efforts. Devotees in 1954 were said to have spent 50,000 Singapore dollars on sacrificial offerings of fruit, flowers, joss sticks and candles, and the amount has just about doubled since then.

Prayers are uttered at a Chinese temple on the rockiest end of the island — resembling a tortoise's head — and at a Malay **kramat** (sacred place) on top of 120 stone steps leading to the peak, which is recognized as the high shell of the tortoise. Crippled beggars huddle on the steps, capitalizing on the Chinese and Malay women's short-lived racial harmony during Kusu's month-long festival.

TWO LEGENDS

Both races are happy to visit both places or worship, and there is Chinese calligraphy on a wall of the Malay kramat. The temple at the base of the island is dedicated to Tuah Peh Kong, the Chinese God of Prosperity, and the Malay kramat on the peak commemorates two survivors of a sailing boat mishap. Sacred for 140 years, Kusu is said to have been the home of two sailors after the boat foundered nearby; one was a Chinese and one a Malay, and they swam to safety on the island and lived on shrubs and insects. Their relationship was described as "cordial and harmonious until death."

Years later, when a ship contaminated by an epidemic dropped anchor near the island, the deadly scourge miraculously disappeared and the sick regained good health. Both legends depict Kusu as a saviour in times of distress and this is how it is still revered today.

But its reputation for harmony occasionally backfires, with police being called in to break up tensions. Pickpocketing and petty thieving are common on the rock, and the most notorious trouble was during the 1961 Chinese Festival of the Ninth Moon when Singapore detectives sped to Kusu in a police launch after a tip-off on the mainland. They found a meeting of secret society men in the Chinese temple and made 18 arrests after chasing suspects all over the island.

The 120 stone steps lead up to the shrines of Haji Syed Abdul Rahman — a Malay hermit who used to live on Kusu — and his mother and sister. They were built into the almost-sheer cliff face by a Chinese storekeeper from the Singapore mainland when his wish for wealth was fulfilled in 1935.

Hermit Rahman was a holy man who died on the island more than 140 years ago. Women pilgrims seeking penance, well-being, success, wealth and the correction of wayward offspring visit his shrine. Those who wish for babies go to the shrine of his mother, and women who wish for a good and true husband go to the sister's shrine.

Many of them return year after year, travelling the five miles across the harbor by ferry from a wharf on the Singapore mainland. Most are housewives from low-income families, household servants and factory workers, brought up amidst traditional Malay and Chinese thinking and superstitions.

And despite their great ethnic differences and their suspicion of each other during the rest of the year, the women of the two races sit happily side by side on the ferry to Kusu. But the Malay pilgrim — usually a Moslem — still has one worry: has her Chinese neighbor, usually a lover of pork, been careful not to touch or eat the "unclean" meat just before climbing aboard?

If she has, the belief is that pilgrims on the same boat will face bad luck, mishaps and an unpleasant trip.

Termite Control?

CHICAGO (AP) — The spotlight on electronic eavesdropping has meant a financial bonanza for a firm that specializes in the removal of devices from rooms that have been bugged.

"Business always have been good," says Ed Bray, a partner of American Security Agents Inc. But since political spies bugged the Democratic national headquarters last summer "we've gotten about 25 per cent more jobs and the inquiries have gone up 50 per cent."

The 48-year-old former Chicago policeman and a partner started the company two years ago and made detecting and detaching wiretaps and electronic bugs the big part of it.

The two charge $100 to survey a room and can complete a "sweep" in 10 to 15 minutes.

King Gives Aid

STOCKHOLM (AFP) — King Gustav of Sweden has made a personal donation of about $1,000 for the reconstruction of Bach Mai hospital, destroyed by American bombing raids on Hanoi last December.

RENO FUN TOURS
From Victoria
Mar. 17, 31; Apr. 14, 22, 28; May 6, 12, 19, 27; June 16
Also from Vancouver Weekly

DISNEYLAND
June 30 - July 14, 28 Aug. 11

CALIFORNIA
15 Fun-packed days visiting San Francisco, Disneyland, Reno, Tijuana, Las Vegas. Departing April 15, May 6, 24 and monthly thereafter.

LAS VEGAS
9 Days — Reno and Las Vegas. Departs Mar. 17; Apr. 20, 28.

California-Arizona
16 Days — Departs March 31; Oct. 30.

ALASKA
13 Days
Departs June 10, July 14, Aug. 11.

PORTLAND ROSE FESTIVAL
4 Days — Departs June 7.

WRITE OR PHONE FOR FREE BROCHURE
383-9123
All Fun Travel
818 Douglas Street
VICTORIA

HURRY!
Just
4 SEATS LEFT
Join
JOHN DUNBAR'S
5th Annual Tour
to
SPAIN and PORTUGAL
Three Weeks $859
BURRITT
635 Yates
386-7574

GO FOURWAYS coach tours
FOR THE BEST IN QUALITY
Motor Coach Tours OF EUROPE
COLOURED BROCHURES AND RESERVATIONS FROM YOUR TRAVEL AGENT

HAWAII
$225.00
Plus Ground
• AIR FARE, Victoria to Honolulu and return, via Pan-Am. economy class jet. Including meals and movies.
• WEEKEND DEPARTURE APRIL 20.
PLUS
14-DAY PACKAGES
• Honolulu ..... $125.00 Sharing
• Honolulu and Maui ..... $159.00 Sharing
• Honolulu—Kaui-Maui ..... $168.00 Sharing
• Honlulu—Maui-Hawaii ..... $206.00 Sharing
BOOK NOW 382-3121
TRAVELWORLD
A FULL SERVICE TRAVEL AGENCY
BANK OF COMMERCE BUILDING

Book Now for HAWAII
FAMILY PLAN
Husband $230 Return
Wife $222.50 Return
Accommodation, tours, etc., specially arranged to suit your requirements.
Bains International Travel Service
1710 Douglas Street
(Opposite the Bay)
Telephone 386-6363

WANT TO FLY CHARTER?
Call
388-6281
386-3277
TOTEM TRAVEL

CHARTERS
WARDAIR With Strand HOLIDAYS
Pacific Western Airlines, and all Other Charters Government Approved
From 225.00 depending on time of year
VANCOUVER/LONDON, PRESTWICK, FRANKFURT
Return. 22 Years of Personalized Service. Tickets delivered to your residence or place of business.
BAINS International Travel Service Ltd.
1710 Douglas St., Victoria, B.C.
Tel.: 386-6363 Opposite the Bay

Coach Lines TOURS
RENO:
Second Coach Leaving Mar. 10. Only 10 Seats Left. $85.00 each
Includes transportation, accommodation, sightseeing, tour escort, free fun packages. Side trips to Lake Tahoe, Virginia City, Carson City and much, much more.
PUYALLUP DAFFODIL FESTIVAL
3 Days — April 13-15.
$40 Each Double
Join us for a beautiful Daffodil Festival in Puyallup, Washington. Includes transportation, accommodation and sightseeing. Time in the U.S. for shopping.
EASTER WEEKEND TOUR
3 Days—April 21-23, 1973.
$63 Each Double or Twin
$80 Single
An exciting holiday to Long Beach, Wash. Includes transportation, accommodation, sightseeing. Easter Sunday dinner and theatre tickets in Seattle.
FOR MORE INFORMATION CALL
B.C. PARLOUR CAR TOURS
(V.I. Coach Lines)
710 DOUGLAS ST.
385-4411

BOOK YOUR CHARTERS NOW
AGENT FOR
WARDAIR and AIR CANADA
FREE CHARTER CATALOGUE AND COACH TOUR BROCHURES
TRAVELWORLD
A FULL SERVICE TRAVEL AGENCY
BOOK NOW 382-3121
BANK OF COMMERCE BUILDING
on View at Douglas Street

This Summer Cruise the Pacific
TOTEM TRAVEL
Depart Vancouver July 9 aboard P&O's floating hotel, the SS Arcadia
Ports of call include Ketchikan, Anchorage, Yokohama, Kobee, Kagoshima, Hong Kong, Guam, New Guinea, Sydney, Noumea Suva, Pago Pago, Papeete, Nuku Hiva, Los Angeles, San Francisco, Vancouver.
58 Days of Luxurious cruising from $1950
Sharing Two-Berth Cabin
Call us for your free color brochure.
MAYFAIR 386-3277 Open 9 - 6 Thurs. and Fri., 9-9
HILLSIDE 388-6281 Open 9-5:30 Wed., Thurs., Fri., 9-9

ORIENT & WORLD CRUISES
• Visit the world's most exotic cities on a beautifully appointed 60 to 350 passenger cargo ship
• Long port stops give you loads of time for sightseeing
• Swimming pool; huge sun decks; full activities program; splendid cuisine; air conditioning throughout; relaxed, casual atmosphere
• All cabins are first class with private bath or shower
• Doctor and nurse on board
4-Month World Cruise — begins at $22 a day first class.
Monthly sailings from Vancouver, B.C. Ships: Oriental Carnaval, Oriental Esmeralda, Oriental Rio. Itinerary: San Francisco, Los Angeles, Acapulco, Panama Canal, Port Everglades, Rio de Janeiro, Santos, Buenos Aires, Capetown, Durban, Lourenco Marques, Singapore, Hong Kong, Kaohsiung, Keelung, Kobe, Yokohama, Vancouver, B.C.
2-Month Orient Cruise—begins at $21 a day first class.
Monthly sailings from San Francisco. Ships: Oriental Jade, Oriental Pearl. Itinerary: San Francisco, Yokohama, Kobe, Pusan/Yosu/Inchon, Keelung, Kaohsiung, Hong Kong, Kobe, Nagoya, Yokohama, San Diego.
Above ships are registered in Liberia (in Taiwan for Oriental Rio).
See your travel agent or contact
ORIENT OVERSEAS LINE
THE LEISURE LINE
Canadian Passenger Agents: Trident Cruises Ltd., 837 West Hastings St., Vancouver, B. C. 687-6601.

A.B.C.
CHARTERS to BRITAIN
★ Air Canada from $259
★ Wardair from $249
★ P.W.A. from $249
★ Dan Air from $225
Phone or Call in for Your Free Brochure
BURRITT TRAVEL
635 Yates St.
386-7574
MEMBER AMERICAN SOCIETY OF TRAVEL AGENTS ASTA

EUROPE
INTERNATIONAL
HAWAII HALF PRICE
BEAT THE HIGH COST OF TRAVEL. CLUB MEMBERS TRAVEL FOR A FRACTION OF THE NORMAL AIRFARE. ONLY $15 ANNUAL DUES!
Some facts about AirClub —
■ AirClub International is the largest air travel club certified by the F.A.A. with over 55,000 members.
■ We fly our own Boeing 707, 720 and Douglas DC-7 — no charters. Complimentary movies, stereo, free hot meals.
■ Accommodations and tours at huge member discounts, $40 buys 1 week in Honolulu including hotel, transfers, lei greeting and breakfast.
■ Performance bond guarantees your flight both ways.
HAWAII $135
ORIENT $449
EUROPE $249
LAS VEGAS $59
MARDI GRAS $149
MEETING
Date: March 12 7:30 PM
Place: Devonshire Hotel, 849 W. Georgia St., Vancouver, B.C., Cat's Whiskers Room
For Members Only — JOIN NOW!
NEW-BRITAN PROMOSERVICES LTD.
765 Hornby • Van. B.C. • 689-1511
Information Request Vic
Name
Address
City Prov.
Telephone
OPEN SATURDAYS

BAINS INTERNATIONAL TRAVEL SERVICE
1710 Douglas
(Across from the Bay)
386-6363

ASK MR. FOSTER TRAVEL SERVICE
Main Floor, the Bay
385-8731

BURRITT TRAVEL
635 Yates St.
386-7574

TRAVELEYDEN TOURS LTD.
768 Fort St.
388-4201

TRAVELWORLD 382-3121
On View at Douglas

WESTERN CANADA TRAVEL
729 Johnson St.
385-1115

WILLIS TRAVEL SERVICE
578 Yates Street
385-4312

NEWSPAPER ADVERTISING SELLS THE MOST

TRAVELEYDEN TOURS
768 FORT STREET 388-4201
The Quality Packages
"Traveleers"
Grand Circle Britain: England, Ireland, Scotland, Wales.
Grand Circle Europe: (8 Countries)
• Fully escorted from Vancouver.
• Private motor coach.
• Color brochures and details available.
• Departing May 28 and May 29.
• 30 Day duration with option to extend to 45 days.

'I Knew Too Much,' Claims Big Wyn

IRVINE, Calif. — A California woman says the native chief she married was not a cannibal, and she was driven out of a remote jungle area because she "knew too much" about corrupt Indonesian officials torturing, murdering and enslaving natives.

"I was a dangerous person, one that could expose the activities of the government officials," said **Wyn Sargent**, 46, a tall, red-haired explorer and photojournalist.

Reports of Miss Sargent's marriage in the wilds of West Irian to **Chief Obaharok**, identified as the head of a tribe of cannibals, drew worldwide interest and led to her expulsion by Indonesian officials.

Miss Sargent said that much of the original version of her marriage had been fabricated by Indonesian officials to discredit her.

She said in the past that she had never consumated her marriage to Obaharok, and went through with the wedding as part of her effort to bring peace to warring tribes, which included ceremonies to make her a blood sister to other chiefs.

"I was married to Chief Obaharok through a ceremony that was based on humanitarian love for mankind," she said.

Denying other reports, she said: "Obaharok is not a cannibal and never has been one. His father was, however.

"I did not run naked in the jungle, reduce my western clothing to native dress, nor did I have any intention of doing so. I didn't conduct a sexual survey of any kind, although I might be flattered to think that a woman of my age might find such adventure possible."

"Obaharok does not wear a G-string of banana bark. He wears a gourd and the length of that gourd indicates he's killed more men single-handedly than I'd like to think about."

The real reason for her expulsion, she said, was that "I had dressed too many wounds on the bodies of the Dani people that the police had beaten . . . I had improvised splints for their broken arms and legs and medically treated the vicious burns caused by placing hot coals between their buttocks.

"These were the men who had been beaten into silence as the police chief stole their pigs . . . at $400 and $500 a haul. The police stole their women too, and after using them tossed the poor desperate creatures into potato gardens to find their way home as best they could."

Father Ben . . . set to speak

Flying Priest Carries Message To Millions

ALBANY, N.Y. — Rev. Benjamin Kuhn has a virtuoso voice which can sound senatorial at one moment and lapse into high-pitched giggling the next.

Last year, a convention of liquor dealers in Albany heard that resonant voice, as did a group of bankers at Lake Placid, an assembly of farmers near Oneonta and a fraternal order of black Roman Catholics in Washington, D.C.

Father Kuhn, 67, makes more than 100 speeches each year in a dizzying schedule of public appearances.

Father Kuhn — or Father Ben, as he is called at Siena College in suburban Loudonville, looks like a modern **Friar Tuck**, with his pink face, sparse white hair and 290 pounds swaddled in a brown habit.

Father Ben came to Siena with six other Franciscans when the school was founded in 1937. He watched it grow from a tiny community housed in an old farmhouse to a college with 2,000 students.

Father Ben believes millions of persons have heard him speak over the years on such topics as automation, integration and the Egyptian onion.

He prefers the personal approach rather than television evangelism.

A testimonial dinner in Albany recently paid tribute to Father Ben's 40th anniversary as a priest and raised $5,000 to establish a mathematics chair at Siena in his name.

people

THERE'S $270,000 IN POT

LAS VEGAS, Nev. — Playing cards flashed across a green felt table today as high-stakes poker players gathered to renew a contest described as the biggest game ever sponsored by a casino.

The players, including **Amarillo (slim) Preston**, a cocksure gambler who won the World Series of Poker here last year, took their places at the Golden Nugget Casino early today after adjourning for about six hours of sleep.

"The game's pickin' up again," said Slim. "It didn't look too good at first, but **Bill Boyd** the Nugget's vice-president, showed up to make it more interesting.

"There are several $10,000 winners at the table now."

But Slim wasn't one of them.

"I'm down about $3,000 for the day," he admitted. "But I'll get 'em."

The stakes climbed to $270,000 at one point and Slim said the biggest winner was **Sid Wyman**, a Dunes Hotel executive who checked out with $65,000.

One of the big losers dropped $45,000 in the poker playing which lasted 16½ hours before play was interrupted for sleep.

Each contestant sat down with a minimum of $10,000 in chips for the marathon session of "hold-em," a variety of seven-card stud.

BRANDON — Brandon University will confer an honorary degree of doctor of letters on **Chief Dan George** for his contribution to the humanities and to the arts, the university has announced. The convocation ceremony will be held March 3 in conjunction with a seminar on native culture and religion.

WASHINGTON — **Sen. William Proxmire** contended Friday that acting FBI director **Patrick Gray** is in office illegally and should resign at once.

Proxmire said the general accounting office supports his view, but the justice department disagrees.

Armed with a letter from comptroller general **Elmer Staats**, Proxmire told a news conference that the law limits an acting director of an agency to 30 days in that job before official nomination by the president. The law applies to all jobs subject to senate confirmation, Proxmire said.

Gray, became acting director of the FBI May 3, 1972, the day after the death of **J. Edgar Hoover**.

"The FBI has been run illegally since June 3, 1972," Proxmire contended.

President Nixon did not submit Gray's name for senate confirmation until this week.

"Did the president want to avoid the full glare of publicity on this issue until after the election?" Proxmire asked.

LOST . . . AND FOUND

CHICAGO — Negotiable stocks and bonds worth $375,000 were lost and found within an hour Friday on a Chicago Transit Authority bus. A transit spokesman said an envelope holding the securities was found in the bus after a frantic call from the bank messenger who left it behind.

HONDA
Outsmart the Yen
SAVE
PEARSON — next Red Lion
WORLD of PLEASURE

CALL IN TODAY FOR DETAILS
P&O CRUISES
Sea Travel for People Who Thought They Couldn't Afford It
BLANEY'S TRAVEL
"The Travel Planners"
VICTORIA AGENT P&O LINES
Victoria Office: 920 Douglas — 382-7255
Oak Bay Office: 1503 Wilmot Place 598-4531

GET YOUR PASS-PORT PHOTO
NOW! USE YOUR BAY ACCOUNT
PORTRAIT STUDIO MAIN FLOOR
Hudson's Bay Company

EASTER IN HAWAII
April 18 - May 1
$359
PRICE INCLUDES:
★ Jet Air Fare from Victoria
★ Lei Greeting on Arrival
★ Transfers to Hotel
★ Accommodation in Stes. at Hotel with Full Kitchen Facilities.
★ Hotel Taxes
★ Pearl Harbor Cruise
Limited Space Available
BOOK NOW
BURRITT TRAVEL SERVICE
635 YATES
386-7574

CRUISE N' FLY HOLIDAYS TO HAWAII
CANADIAN PACIFIC AIR LINES and P & O LINE
DEPARTURES:
March 23 and 30; May 18 and 21; June 1, 4, 21, 22; Oct. 31; Dec. 6, 8
For Particulars Call
386-6101
FEATHERSTONE TRAVEL SERVICE LTD.
734 Yates (At the Crosswalk)

FOR AS LOW AS $249.00 RETURN

to LONDON
Getting there is easier than you think with the New Advanced Booking Charters. All you have to do is book your flight 100* days before departure with a 25% non-refundable deposit. Ask your travel agent for a brochure listing all the New Horizon charter holidays. You'll fly with Pacific Western Airlines, the airline you can count on, to Gatwick Airport. And in addition to booking your flight we can make arrangements for your entire holiday and get you around Europe in a variety of ways. Think about it. And call your travel agent.
*For flights departing during April '73 book just 3 weeks in advance. During May, 37 days in advance; June, 67 days; July, 100 days.
new horizon

MONEY BELTS and PASSPORT CASES from $10.00
McMartens
Bank of Commerce Mall
1175 Douglas (Opp. Eatons) and
1605 Douglas 384-6613

Willis Travel Presents . . .
P&O "CRUISE LOG"
Spring and Summer
CIRCLE PACIFIC—$1800 up
58 days from Vancouver, July 9, 1973
ITINERARY—
Vancouver, Alaska ports, Japanese ports, Hong Kong, Guam, Rabaul, Sydney, Noumea, Suva, Pago Pago, Papeete, California ports, Vancouver (Sept. 5).
ARCADIA offers one-class cruising, featuring expanded facilities and countless shipboard activities. Shore excursions available, if desired. Note: teachers may fly home Sept. 3 from San Francisco.
3 ISLANDS-HAWAII $440 up
Sailing from Vancouver, May 21, June 4 or 21st
ITINERARY—
Vancouver, Honolulu, Lahaina, Kailua-Kona, Hilo, San Francisco, Los Angeles, Vancouver. Early application is essential for these first-time offered cruises, ranging from 15 to 18 days round trip.
ALASKA CRUISES $380 up
8 days from Victoria June, July August, September
Sail from Victoria aboard P & O's brand new cruise ship, SPIRIT OF LONDON . . . one-class ship with facilities in all cabins. You'll visit Ketchikan, Juneau, Skagway and return to Vancouver. Book early, space is already limited!
Call In Today for Full Details
WILLIS TRAVEL SERVICE
385-4312 • 578 Yates St., Victoria, B.C. • 385-4312

Cruise to Hawaii with P&O. Two weeks, four island ports. From $440.

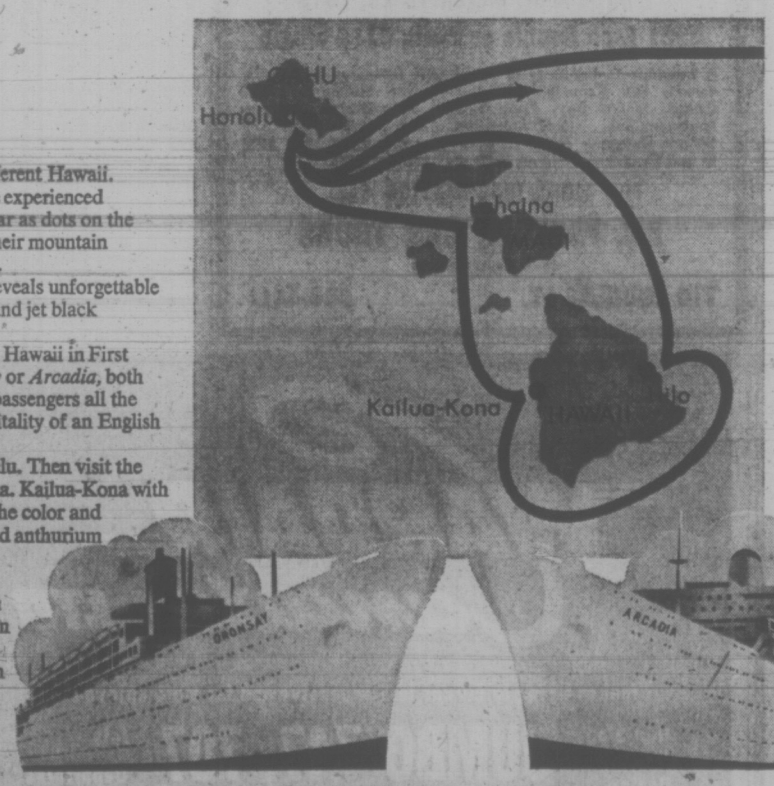

For a fortunate few, there is a different Hawaii.

It is the Hawaii that can only be experienced aboard a ship. Where islands appear as dots on the horizon and draw slowly nearer, their mountain peaks shrouded in mist and clouds.

Where cruising coastal waters reveals unforgettable views of rain forests, quiet coves, and jet black beaches of volcanic sand.

P&O invites you to discover *this* Hawaii in First Class comfort aboard our *Oronsay* or *Arcadia*, both registered in Britain, and offering passengers all the friendly service and gracious hospitality of an English country inn.

You'll make two calls at Honolulu. Then visit the historic old whaling port of Lahaina. Kailua-Kona with its deserted temples. Hilo, rich in the color and fragrance of orchids, gardenias, and anthurium by the million.

Oronsay and *Arcadia* will make three cruises this spring, ranging in length from 14 to 18 days. You can sail from Vancouver on May 21, June 5, or June 21. Cruise fares on these all-First Class ships are as low as $440 (based on double occupancy), including transportation, meals and entertainment.

We've prepared a colorful, 16-page booklet to tell you more about *our* Hawaii and the big white P&O liners that take you there. Ask your travel agent for a copy. Or send in the coupon today.

P&O, The British Cruise Line
408 Granville Street
Vancouver 2, B.C.
(604) 682-3811

20 (2/24-25 73)

Gentlemen:
Tell me more about Hawaii cruises aboard *Oronsay* and *Arcadia*.

Name_____
Address_____
City_____
State_____ Zip_____
Travel Agent_____

There's a new spirit at P&O The British Cruise Line

BAINS INTERNATIONAL TRAVEL SERVICE
1710 Douglas
Opposite the Bay
386-6363

BCAA Travel Agency
1075 Pandora
382-8171
Northbrook Shopping Mall, Nanaimo
758-7377

ASK MR. FOSTER TRAVEL SERVICE
Main Floor, the Bay
385-8731

MARWON TRAVEL SERVICE
1622 Government
382-4215

PACIFIC RIM TRAVEL LTD.
212 - 620 View St.
384-7108

TRAVELEYDEN TOURS LTD.
768 Fort St.
388-4261

TOTEM TRAVEL
MAYFAIR 386-3277
Hillside 388-6281

TRAVELWORLD
382-3121
On View at Douglas

WESTERN CANADA TRAVEL
720 Johnson St.
385-1115

WILLIS TRAVEL SERVICE
578 Yates Street
385-4312

NEWSPAPER ADVERTISING SELLS THE MOST

Game, Fishing Licence Hike?

LETHBRIDGE (CP) — Fishing and hunting licence fees may be increased in Alberta to finance a habitat fund for wildlife, Tom O'Keefe, outgoing president of the Alberta Fish and Game Association, says.

The association has been pressing the government for many years to establish such a fund, which could be financed by adding between $2 and $5 to each fishing and game licence or general revenues, he said.

Father Took First Place for Indira

By R. M. LALA

BOMBAY .FWF, — In the early 1920s a young girl marshalled her dolls in a procession to represent India's independence fighters. Then she would harangue them about why the British should quit India. At that moment, other dolls, representing the police would be made to swoop down and carry the fighters off to prison.

That child grew up to be Mrs. Indira Gandhi, Prime Minister of India. Brought up at the heart of the struggle for India's independence, she says, "I am a child of the revolution."

In her early years she witnessed members of her family, including her grandfather, father and mother being taken away to prison and later she herself experienced this. In their huge family home she was often alone with the servants. From prison her father used to write her long letters every week giving her glimpses into the world's history and advice along with this education.

"You remember how fascinated you were," he wrote to his daughter, "when you first read the story of Jeanne d'Arc and how your ambition was to do something like her . . . One little test I shall ask you to apply whenever you are in doubt. Never do anything in secret or anything you wish to hide . . . fear is a bad thing and unworthy of you. Be brave, and all the rest follows."

Indira's early education was often interrupted and she studied at various times in India, Switzerland and England. But what she lacked in formal education was made up by her travels with her father in Europe at an impresionable age and her meetings with personalities like George Bernard Shaw, Charles Chaplin, Ernest Toller, and others.

She was a voracious reader as a child. Her aristocratic grandfather Motilal, and her father, Jawaharlal Nehru, Mahatma Gandhi and the Indian poet Rabindranath Tagore (winner of a Nobel Prize for Literature) influenced her greatly.

Although she came from a Hindu, Brahmin family from Kashmir, she married a man of a different faith in 1942 — a Parsee called Feroze Gandhi. A couple of years later she gave birth to her first child, Rajiv.

She wrote of it: "To bring a new child into the world, to see its tiny perfection and to dream of its future greatness is the most moving of all experiences and fills one with wonder and exultation." Later she had hed second son, called Sanjay. Rajiv, now married to an Italian, has a son himself.

When her father became Prime Minister she went to stay with him. For a while her husband stayed with her at her father's residence but soon wanted a place of his own. Indira had to choose between becoming her father's hostess or staying with her husband. She chose to be with her father, but remained fond of her husband. And when he died 10 years later he asked for her in his last moments.

PALE PERFORMANCE

Within a few months of her father's death she became minister for information. Mrs. Gandhi's performance as a parliamentarian was pale at first.

"In those days she hardly ever spoke extempore. She read out her speeches and even her answers at question time," says one parliamentary correspondent. "But as Prime Minister — 18 months later — she could debate with anybody and hold the parliament in the palm of her hand."

Mrs. Gandhi's growth in office has been phenomenal. She successfully challenged senior party leaders and asserted herself as the unquestioned leader of her people.

As Prime Minister her day begins at 6:30. She dresses speedily — in five minutes — breakfasts and reads cables from her embassies abroad. At 8 a.m. she meets her personal staff and plans the day's program. She sometimes meets a couple of hundred people a day. Anyone can gain access to her. Through these casual half-minute meetings she says she learns more about the country than through the newspapers.

Except when parliament is in session she motors straight to her office to attend to her letters, files and interviews. She is a stickler for punctuality. She re-uses old envelopes and if she finds a paper-clip lying in the corridors of her office, or the lobby of paliament, she will pick it up. She has a passion for tidiness.

She usually has a quick lunch in the office and no siesta. She returns home at 7 p.m. At 9:30 p.m. she has dinner and then follows another one-and-half-hours work. Occasionally before bedtime she reads a poem or something light and settles down to sleep at midnight.

Mrs. Gandhi has to rule a country 10 times the size of Britain and must travel a lot. She goes through a gruelling program which could amount to as many as seven meetings a day plus long car drives, often standing in an open car in the glaring sun. Garlands, which she loves to catch and throw back, are often thrown at her. She is quick to her feet and runs up stairways.

On tours she wears a rough home-spun saree (its loose end covering her head) and prefers to wear tennis shoes. For state and diplomatic functions she wears silk sarees with golden borders. She wants to be treated as any other statesman and is displeased if special favors are extended to her for being a woman.

"It is the little things in life that make you happy and give you the strength to go on," she says. "My grandfather once told me that there are two kinds of people: those who do the work and those who take the credit. He told me to be in the first group; there is much less competition there."

Linguistic Tale Lurks in The Census Figures

MANCHESTER GUARDIAN

LONDON — The Welsh census figures, due to be published in two weeks or so will indicate, probably for the first time, whether the millions of dollars and endless effort expended in the past 20 years have really done anything to stem the tide that has, since the early thirties, threatened to engulf the Welsh language.

The last census, in 1961, put the number of Welsh speakers at 656,000, about 26 per cent of the total population. What is almost certain — even allowing for the falsification of census forms which some people threatened to engage in — is that the 1971 figures will show some decline in that total.

The relative indiffernece to the language since its real decline began in the late 1920s made it a language of the elderly and middleaged. In 1961, no newer than 37 per cent of Welsh speakers were of pensionable age.

Life expectancy statistics suggest that about 100,000 of 1961's Wlesh speakers will by now have died. Bilingual education, however, shoould be producing Welsh-speaking children at the rate of about 10,000 a year, which should restore the total to about 600,000.

If the census records a figure of this order, it can — though with reservations — be argued that the language is holding its own. A greater total will provide some reason to believe that a revival has begun.

Reservations have to be made, however, because "abili;y to speak Welsh" is a purely subjective judgment. A school-leaver whose grasp of Welsh is no better than Prime Minister Heath's appreciation of French could quite properly answer "yes" to the question as posed by the census.

The number of Welsh speakers expressed as a proportion of the population will probably show ah even greater decline than the actual total, and will be even more misleading.

This is mainly because the registrar-general refused to allow the number of Welsh speakers outside Wales to be enumerated. Though the argument that lack of employment opportunities drive Welsh-speakers away from the principality is probably overstated, there is good ground for thinking that much of Wales's population growth in recent years has been made up of retired people from over the border.

Neither did the census take account of Welsh-speaking students who were in English universities when the count was made.

What the census will not, and cannot, record, is the number of those to whom Welsh is a real, living language, rather than one in which today's children have acquired, in some cases reluctantly, some degree of proficienty.

PASSPORT PHOTOS
NO APPOINTMENT NECESSARY
Jus-Rite Photos 716 Yates St. 384-8041

Jet-a-way Holidays
ALL WORLD-WIDE DESTINATIONS
RESERVE NOW
With "WESTERN" Personalized Service for the Best Selection
EXCURSIONS AND REGULAR FARES
★ COACH TOURS ★ CRUISES
★ CAR RENTALS ★ RAIL PASSES
WESTERN CANADA TRAVEL SERVICE
729 Johnson St.
(Across from Johnson St. Parkade)
PHONE 385-1115
"Where Service is More Than Part of our Name"

BLANEY'S OFFERS . . .
Free! More ways to see Europe than ever before.
- All featured in the huge, 1973 "The Europe Book."
- 93 different vacations—all planned by the experts at American Express.
- Over 3,000 scheduled departures to choose from.
- Twenty Freelance* on-your-own tours with group fare savings, total cost from $378-$1,298 (double occupancy) including Group Inclusive Tour air fare from N.Y.
- Escorted vacations with an American Express Tour Director. From $459-$2,098 (double occupancy) including Group Inclusive Tour air fare from N.Y.

BLANEY'S TRAVEL SERVICE
"THE TRAVEL PLANNERS"
Victoria Office: 920 Douglas 382-7254
Oak Bay Office: 1503 Wilmot Place 598-4531
AMERICAN EXPRESS
Show me 93 exciting American Express Ways to see Europe.
NAME .....
ADDRESS .....
CITY ..... PROVINCE .....
PHONE .....

RENO — RENO — RENO
We still have a few seats available on our March 17th Reno Tour, our March 31st Reno Tour and our Easter Holiday Reno Tours. These Eight Day (Not Seven) Tours are very popular. We give you a day in Portland without taking away a day in Reno. Now that the "Good Weather" Reno Season is here, call us and assure yourselves of a carefree, escorted holiday, staying in the fine "Pioneer Inn" in Reno. No change from last year's prices: $95 Double Sharing.

SHAMROCK DAY TOUR — MARCH 17
If you can't get away for Eight Days, join this happy group for the "Seventeenth of Ireland" for a picturesque Tour of our own area. Tea By the Seaside, a short ferry ride, more fine scenery and back to Town for a Genuine Irish Stew prepared by an Italian. "A Foin Day it is" for just $10.

PHOENIX "PHUN" TOUR — APRIL 1 - 14
14 Big Days of "Phun in the Sun" while viewing some of the finest Scenery in the Land; Snow-Capped Mountains, Fertile Valleys, Flowering Desert Cactus, and perhaps best of all — the smiling happy faces of your own group sharing your happy experience. Just a taste of the excitement and glamor of Reno and Las Vegas on the way to a 3-night visit in and around famous Phoenix, Arizona, Scottsdale, Mesa and to Tombstone, near the Mexican Border, famous for the action of the days of Wyatt Earp. We return through Yuma, Palm Springs and central California. Priced at $245 Double Sharing.

ALASKA TOUR — JUNE 12 - 24
A Tour that combines the "Best of Both Worlds": The Beauty of Interior and Northern B.C., the Thrilling Scenery Sailing the Inside Passage from Prince Rupert to Skagway, with a stop at "Sitka", then the "Narrow Gauge Railway" along the Trail of '98 to Whitehorse and the full length of the Alaska Hi-way with the scenic beauty of the Yukon, Northern Alberta and B.C. Tour Price: $259 Double.

PLEASE NOTE:
Our Tours Originate in Victoria and Return to Victoria. No unearthly departure hours to make awkward connections. If you reside up-island or on the mainland, we provide a Hotel Room and Free Parking for the Night Prior to Departure. A pleasant start makes for a pleasant Tour.

Write or Call for Itineraries.
"The Best in Bus Tours"
Capital Tours

HAWAII CRUISES
Relax for 15 to 18 days on one of three exciting cruises to Hawaii with P & O. Cruises will commence and terminate in Vancouver. Ports of call include Honolulu, Lahaina, , Kailua - Kona, Hilo, San Francisco and Los Angeles. Sailing dates are May 21st and June 4, 1973 for the ORONSAY and June 21st for the ARCADIA. The one-class rates start at $440.00 per person sharing a two berth cabin. Early application is suggested for best choice of accommodation.
Specialists in International Travel
Paulin Travel
Telephone (604) 382 9168
1006 GOVERNMENT STREET

BOAT SHOW
$200,000 — Over — $200,000
REINELL
PEARSON — next Red Lion
WORLD of PLEASURE

COACH LINES
CALIFORNIA SEA-COAST SPECIAL
12 Days Tour, March 18-29, 1973
$261 Each Double or Twin, $315 Single
A fabulous 12-day fully escorted tour featuring California coasts, San Francisco, Monterey, San Simeon, Hearst Castle, Morro Bay, Long Beach, San Diego. Includes transportation, accommodation, sightseeing, tour of Shasta Caverns, Gray Line dinner and night club tour in San Francisco, tour of Hearst Castle and more.
FOR MORE INFORMATION CALL
B.C. PARLOUR CAR TOURS
(V.I. Coach Lines)
710 DOUGLAS ST. 385-4411

WARDAIR Canada LTD
"Makes flying to Europe less expensive and far more enjoyable."
Non-Stop Weekly Boeing JUMBO 747, 707 Jets Departures
TO
LONDON, AMSTERDAM, FRANKFURT, COPENHAGEN
All Flights and Prices Subject to Government Approval
For complete information, Write or Phone to Wardair Victoria Agents:
CHARTERFLIGHT CONSULTANTS-BUDGET TRAVEL LTD.
641 JOHNSON ST., VICTORIA, B.C.
386-2485 or 384-7121

FRAMES the tours your friends recommend
Europe, Britain and Ireland
Information & Brochures from
SEE YOUR TRAVEL AGENT
FRAMES established 1881

MEXICO
21-Day Excursion
$240.00
Leave Vancouver and make stop overs in SAN FRANCISCO, LOS ANGELES, MAZATLAN, PUERTO VALLARTA, GUADALAJARA, MEXICO CITY, and return to Vancouver.
Add on from Victoria/Vancouver/Victoria $26.00.
BAINS International Travel Service Ltd.
1710 Douglas St.
Opposite the Bay
Tel.: 386-6363

PALM SPRINGS
Desert Tour
March 3 to 14
The warm, dry, desert air is just what you need to relax and leave your cares behind. A few seats left on this delightful tour to our sister city. Call for details and reserve your seat now.
Double $240 Twin $250

OREGON COAST
April 8 to 12
The beautiful Oregon coast is a must see—miles of sand beaches—rocky headlands and the crashing Pacific surf. Sea lions and the sand dunes. An easy and relaxing trip. Reserve now.
Double $85 Twin $95

Okanagan Spring
May 4 to 7
A tour of the beautiful Okanagan from Kamloops to Yakima—exciting spring colors—Grand Coulee Dam — Ginkgo Petrified Forest and Leavenworth, the Bavarian village. This ever-popular trip is filling—drop in—reserve your seat now.

HARRISON
March 28 $11
8:00 a.m.
A delightful day tour of the scenic Fraser Valley and time to wander or swim at Harrison. Return via 7 p.m. ferry.

BELLINGHAM
March 28 $12
8 a.m.
This should be a very pleasant day. Lunch (included) at O'Brien's Turkey House, and plenty of time to browse the stores. This trip is filling up. Reserve now.

Cathedral Grove
April 4 $11
10:00 a.m.
A lovely trip up-Island over parts of the old highway. Hot lunch (included). During the afternoon we visit Little Qualicum Falls and the ever-beautiful Cathedral Grove. Time to wander and see it.

REIFEL BIRD SANCTUARY
April 18 $10
10:00 a.m.
The spring migration of water birds should be in full swing. Thousands of geese, ducks and many other species. A most interesting place for bird lovers to spend an afternoon.

EASTER SUNDAY PENDER ISLAND
April 22 $11
1:00 p.m.
Scenic cruise to Otter Bay, then across both islands to Bedwell Harbor for good hot dinner (included). Home via 6 p.m. ferry.

B.C. TRAVEL
402 — 1029 Douglas St.
385-4732

Value vacations to the sunspots combining . . .
• ONE WEEK MAJORCA
• ONE WEEK LONDON
• ONE WEEK MED. CRUISE
• WITH STRAND AND WARDAIR London Return
• Air, hotels, cruise, most meals, sightseeing, transfers, guides. $719 UP
• Departures: May to October
WILLIS TRAVEL SERVICE
385 4312 • 570 Yates St., Victoria, B.C. • 385 4312

Sunflight
Hawaii. 2 weeks from $309.
Jamaica. 2 weeks from $429.
Mazatlan. 2 weeks from $276.
Fiji/Hawaii. 21 days for $799.
All it takes is a phone call or a visit to make a Sunflight happen for you. . . . . then you can start packing!!
CALL US TO-DAY
BURRITT 635 YATES 386-7574
"Sunflight....a lot more vacation for a lot less money."

EUROPE
London — Amsterdam — Frankfurt
Direct Flight From Vancouver Int. Airport
WARDAIR Canada LTD
384-7108
FOR AS LOW AS $279.00 RET.
May 1st through June 18th
NOTE: ALL REMAINING FLIGHTS ADVERTISED AT 249. OPERATED BY CANADIAN CARRIERS COMMENCE SEPT. 18.
Getting there is now easier than ever. All you have to do to enjoy a Charter Flight with a guaranteed departure is book your seat 90 days ahead with an $80 deposit. This deposit can be protected with insurance.
To take advantage of these low group rates just write or telephone FOUR SEASONS TRAVEL for brochures listing all charter flights. We will also make arrangements to get you around Europe in a variety of exciting ways, everything to make your holiday a delight.
For cruise information contact our parent company PACIFIC RIM TRAVEL LTD.
FOUR SEASONS TRAVEL
212-620 View, Victoria
384-7108

B.C.

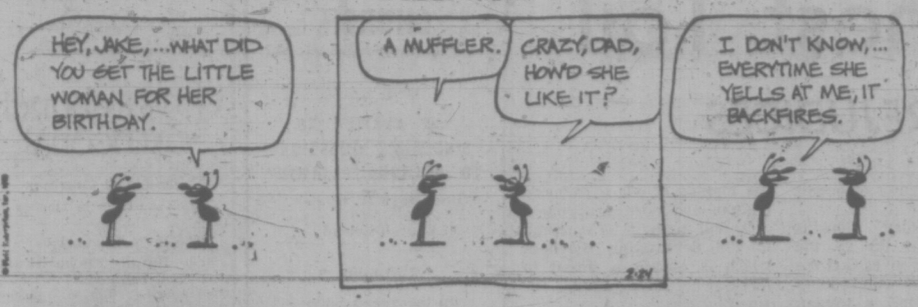

MARMADUKE

"I said your ear muffs are NOT in the hamper!"

THE FAMILY CIRCUS

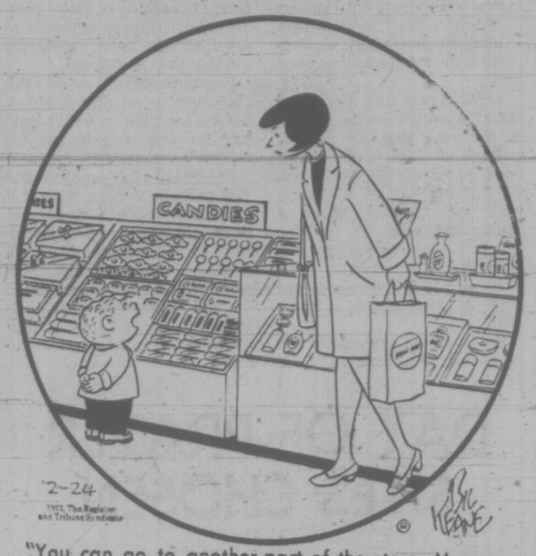

"You can go to another part of the store, Mommy. I can watch myself."

Wonderful World of Animals

By DR. FRANK MILLER

DEAR DR. MILLER: The Pomeranian we just bought still has a lot of those sharp little baby teeth including the fangs, so we know he is still a puppy. But she does have a rather bad mouth odor and a lot of her teeth are terribly dirty already. Some of this dirt is built up, I notice, between the baby fangs and the other ones. I suppose you will say Goodie has to have her teeth cleaned and I'll admit, they certainly look like it. But isn't this very unusual for a puppy?—B.T.

DEAR B.T.: It would be, but maybe she isn't. Pomeranian puppies are prone, on occasion, to hang on to a few or even most of their baby teeth long after their usefulness has ended. The double set is no advantage. Just the opposite. As you have noted, dirt and tartar tends to accumulate between these teeth and, undoubtedly, some of her adult teeth are not in a proper position simply because it is too crowded in there. When you take her in for dental work — and it should be soon — the doctor can give you an idea of her age. But, based on your description of her double "dentures" and her dirty mouth generally, I'd guess Goodie's puppyhood has been gone for some time.

★ ★ ★

DEAR DR. MILLER: Isn't it true that stud farm animals will be more active sexually at any one time if they have more females to be active with?—L.S.

DEAR L.S.: Hardly at one time, but certainly within one period of time, the male will exhibit increased sexual activity. This within limits, of course, depending upon the novelty and the new stimulus effects. The male's matings during any given period will be much more frequent if there is a proportionately larger number of available females present. (In other words . . . yes.)

WEEKLY PUZZLE

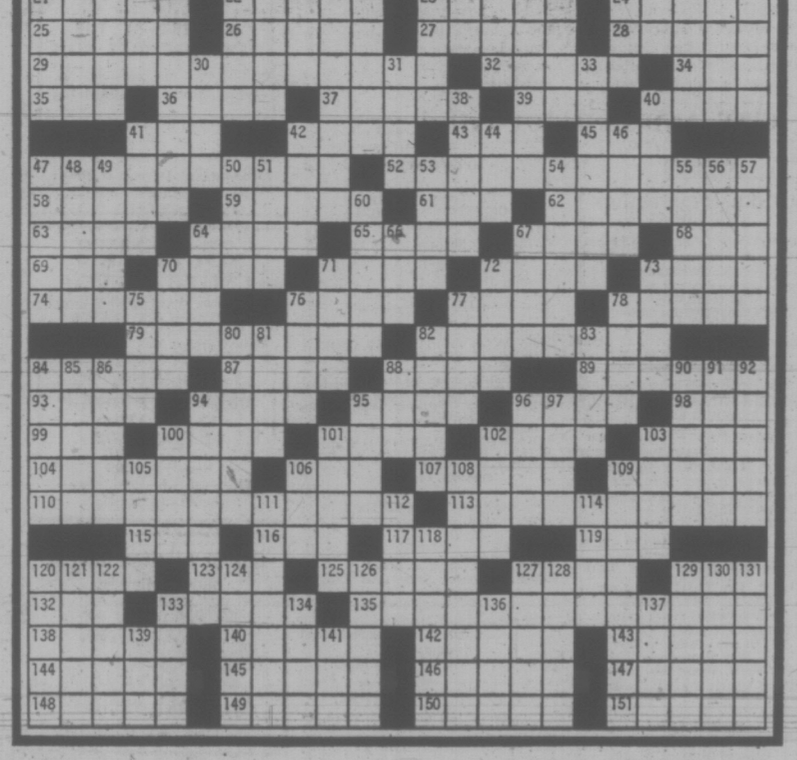

ACROSS

1 Cancel sins
6 Where bishops sit
11 Angry stare
16 Young pigeon
21 Ooze
22 Pinkish purple
23 Stormed
24 — of sense
25 Animal show man
26 Restraining thong
27 Habitation
28 Devil's agreements
29 Euphemism for our sins
32 Bells, of a kind
34 Destiny
35 Balaam's rebuked him
36 First rate
37 Reward for murder
39 Wont
40 Indian weights
41 "To — With Love"
42 Join intimately
43 Josh
45 Make lace
47 See 29-A
52 See 29-A
58 Nice girl-friend
59 Kind of roll
61 Invite
62 Plead
63 Flower-strewn: art
64 High
65 Communicator's a
67 Uninvited picnickers
68 Blackbird food
69 To a —
70 Ethereal
71 "This — is none of mine"
72 Hep
73 Low woman
74 See 29-A
76 Redd
77 Buzz
78 Kind of fisherman
79 Word for others' sins
82 See 29-A
84 String instrument
87 Coffee makers
88 Neophyte: var.
89 See 29-A
93 Goddess of discord
94 Glad —
95 Impressible
96 —faced (kind of sin)
98 Deadly sin
99 Baby sounds
100 Hope's speciality
101 Help with the dishes
102 Prison
103 Imposture
104 Adopt
106 G in mpg
107 Up the ante
109 P.R. city
110 Hopelessly
113 See 29-A
115 Direction
116 Two fiddlers
117 Word with check and stale
119 Stratagem
120 Euphemism for damn
123 Sault — Marie
125 Ingenuous
127 Mexican coin
129 Certain railroads
132 Lamb's dam
133 Sauna necessity
135 Pressman's apprentice
138 River drainage area
140 Rubber —
142 Embellish
143 Frivolous
144 Favorable: astrol.
145 What some sins are
146 Preterit or pluperfect
147 Closed
148 Sixth —
149 —of beef
150 Trims the lawn
151 Pits

DOWN

1 Plexi
2 State boards
3 Contagious disease
4 French brainstorm
5 Environments
6 Screw or wrench
7 Speak your —
8 Kind of tern
9 Indifference
10 Fishy congregation
11 Kind of roots
12 Testing place
13 Curious
14 Fortification
15 Places lost by sin
16 Soaks
17 As
18 Sam or Tom
19 Thespian
20 Outstrips
30 Golf warning
31 Is sleepy
33 Learn
38 Uneven
40 Prison
41 Snow runner: var.
42 Dam
44 Annoy
46 Danish counties
47 This can be sinful
48 Eastern VIP
49 Pointer
50 Suffix with spin
51 Influence
53 Lame
54 Prefix with petal
55 India's neighbor
56 Statuette base
57 — clear
60 Dilatory
64 Lucy's man
66 What hounds of hell do
67 Indigo
70 Florence's river
71 Brace's companions
72 Buckeye State
73 "—, Joy of Man's Desiring"
75 Certain paintings
76 Preserves
77 Cautious
78 Mild oath
80 One of the Friends
81 Press
82 Handy one
83 Canadian prov.
84 Surrendered
85 Correct error
86 Has speech impediment
88 Borrow from
90 "The Young —"
91 Vestige
92 Divisive source of sin
94 Brightest
95 Testament's companion
96 Evil
97 Greek war god
100 Sexy don
101 On the —
102 Barbed
103 Parasite's bread and butter
105 Aboveboard
106 Wildebeest
108 Accompanied
109 Imitates humorously
111 Imagines
12 Norse giant
114 Staubach specialty
118 Fly
120 Euphemism for sins?
121 Kind of house
122 What recidivists do
124 American inventor
126 Forbidden fruit
127 Intrinsically
128 Sea eagles
129 Slip away
130 Covered the inside
131 Pungs
133 Cut
134 They followed a star
136 Chinese secret society
137 Nine: pref.
139 Office holders
141 Don't go away —

SOLUTION TO LAST WEEK'S PUZZLE

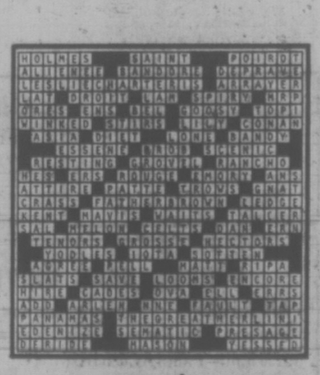

PEANUTS

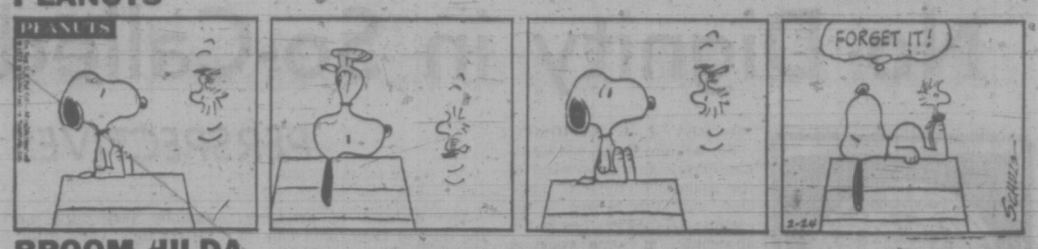

BROOM-HILDA

WIZARD OF ID

APARTMENT 3-G

MISS PEACH

EB AND FLO

POLLY

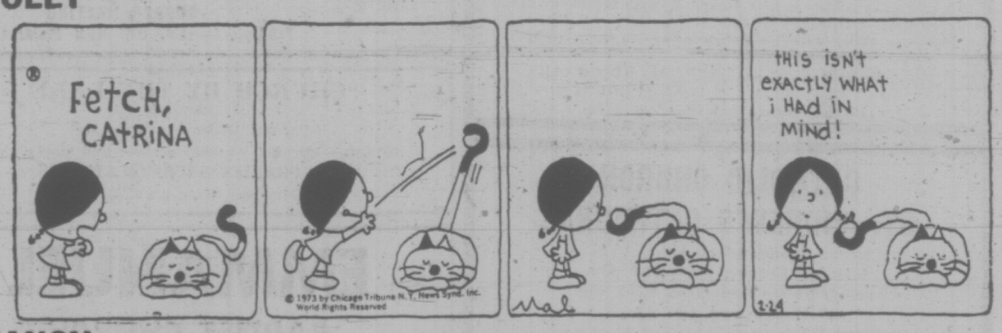

NANCY

MUTT AND JEFF

MARK TRAIL

No Dignity in So-Called Honest Toil

PERSPECTIVES AND PREJUDICES

By REV. J. A. DAVIDSON

Sir William Osler, the Canadian physician who was one of the makers of modern medicine, said this in one of his essays: "Happiness lies in the absorption in some vocation which satisfies the soul."

As a man who, on the whole, finds satisfaction for his soul in his work, I count myself among the fortunate.

And I think I know what Logan Pearsall Smith had in mind when he wrote, "The test of a vocation is the love of the drudgery it involves."

The element of drudgery, the dogged struggling, can, in some callings and jobs, be exhilirating and stimulating.

But the kinds of drudgery which some workers must face are enervating and demoralizing and terribly frustrating.

The very nature of things in this technological age is such that for many persons there can be very little personal satisfaction, very little fulfilment, in their daily work.

For many, work is merely an ordeal that must be undergone in order that money may be obtained for subsistence and for those leisure-time activities in which some personal fulfilment can be found.

We who find satisfaction and fulfilment in our work must resist the temptation to be censorious of those whose work is dull or distasteful, those whose work consists mainly of routines which can put callouses on the heart as well as on the hands, those who labor only that they may have some fulfilling leisure.

And we must not be condescending and complacent about what we sometimes like to call "the dignity of honest labor."

Gerard Manley Hopkins once said, "To lift up the hands in prayer gives God the glory, but a man with a dung-fork in his hand, a woman with a slop-pail, give Him glory too."

That may be a worthy and honest sentiment, but Hopkins — Jesuit priest, mystic, poet — did not have daily involvement with dungforks and slop-pails.

A few years ago a team of social scientists predicted that in the year 2000 the general pattern of work in the developed parts of the world will be working day of 7.5 hours, with four working days a week and only 39 working weeks a year. In the new leisure-oriented society most workers will spend only 40 per cent of their days at their jobs.

How will we respond to our new leisure? Will we use it for the making of our lives more humane and more satisfying?

Or will many of us succumb to the devastating boredom which is always a threat to those who have ample leisure?

Dr. Viktor Frankl, one of the more influential psychiatrists of our time, points out that "boredom is now causing, and certainly bringing to psychiatrists, more problems to solve than is distress."

Bertrand Russell once said, "boredom is a vital problem for the moralist, since at least half the sins of mankind are caused by fear of it."

In the age of leisure religion will be seen to be a hoax if it cannot guide persons beyond their anxieties and insecurities to awareness of life's deepest meanings and purposes. Perhaps here is pointed up one of the greatest challenges to be faced by church and synagogue in the near future.

DAY OF PRAYER SITES CHOSEN

Alert in our Time is the theme for this year's World Day of Prayer to be observed by women of all faiths Friday, March 2. The following is a list of services to be held in the Greater Victoria area.

Downtown Victoria: St. Andrew's Presbyterian Church, Douglas and Broughton streets, 2 p.m.

Burnside-Marigold area: St. Joseph's Parish Church, 745 West Burnside, 1:30 p.m.

Cedar Hill, Mount Tolmie and University area; Emmanuel Baptist Church, 2121 Cedar Hill Crossroad, 2 p.m.

Elk Lake-Cordova Bay Area: St. David by the Sea, 5184 Cordova Bay, 1:30 p.m.

Esquimalt area; Esquimalt United Church, Admirals Road at Lyall, 2 p.m.

Richmond Road, Belmont Avenue and Jubilee Area; Belmont United Church, Pembroke and Belmont streets, 2 p.m.

Other services will he held at: Caroline Macklem Home, 2 p.m.; Kiwanis Villa, sponsored by St. Alban's Anglican Church, 10:30 a.m.; Matson Lodge, 2:15 p.m.; Rose Manor, 2 p.m.; Sunset Lodge, 2 p.m.

Injured Seaman In Comox Hospital

An injured man aboard the ministry of transport's weather ship Quadra was safely airlifted and taken to St. Joseph's Hospital in Comox today.

Chief Officer R. H. Ferguson, 46, of Vancouver was taken aboard a Labrador helicopter from CFB Comox at 9:30 a.m. 100 miles offshore. He was suffering from a crushed right foot, injured when it was caught in the door of the weather balloon shelter.

Buffalo aircraft from the Comox base accompanied the Labrador on the offshore mission.

After Ferguson had been lifted aboard the helicopter, the Quadra headed back toward her station 900 miles out in the Pacific.

CITY AND DISTRICT CHURCHES

LUTHERAN

LUTHERAN CHURCH OF THE CROSS
Cedar Hill and Cedar Hill Crossroad
Alfred J. C. Johnson, Pastor, 477-3851
10:00 a.m.—Divine Worship Service
11:00 a.m.—Sunday School and Bible Class.
The Church Where Families Worship Together.
Evangelical Lutheran Church of Canada (E.L.C.C.—formerly A.L.C.)
Visitors Welcome

HOPE LUTHERAN CHURCH
MISSOURI SYNOD
1924 Carrick Street at Dean Avenue
The Rev. L. M. Carlson, Pastor, 592-2308
Sunday School and Bible Class 10:30 a.m.
Worship Service 11:00 a.m.
A Church of "The Lutheran Hour" and "This Is the Life"

GRACE LUTHERAN CHURCH (L.C.A.)
1273 Fort Street
(Across from Central Junior High)
Pastor: Rev. David H. Metzger
Church Phone: 383-5256
Organist: Mr. Jim Picken
10:00 a.m.—Sunday School
11:00 a.m.—Each Sunday Holy Communion
Bible Study: Wednesday, 10 a.m.
O Come Let Us Worship The Lord!

REDEEMER LUTHERAN CHURCH
Missouri Synod
Jenkins and Jacklin—Colwood-Langford Area
11:00 a.m.—Morning Worship

PEACE LUTHERAN CHURCH
2395 Weiler Avenue, Sidney
9:00 a.m.—Morning Worship
Rev. R. Koch. 383-7077

GOOD SHEPHERD LUTHERAN CHURCH
2815 Cedar Hill Road
Rev. Fred Knebel, Pastor
10 a.m.—English Service
11 a.m.—German Service
11 a.m.—Sunday School

CHRIST LUTHERAN CHURCH OF THE REFORMATION
Worshipping at McCall's Chapel
Johnson and Vancouver Streets
Victoria, B.C.
Pastor, R. W. Goetjen (vacancy pastor)
Worship and Sunday School at 7 p.m.

UNITARIAN

UNITARIAN CHURCH OF VICTORIA
1064 Superior Street
10:30 a.m.—A panel, "Our Community and Prisoners"
8:00 p.m.—Fireside Hour
Everyone Welcome

SOCIETY OF FRIENDS

SOCIETY OF FRIENDS
(Quakers)
MEETING FOR WORSHIP
SUNDAY, 11 A.M.
VISITORS WELCOME
1831 FERN STREET

SPIRITUALIST

VICTORIA CENTRE OF PSYCHIC SCIENCE
819 Fort Street
Fellowship: Sundays 11 - 12:30 p.m.
Healing: Mondays 7 - 9 p.m.
February 25—
Mrs. Ursula LaLonde, Lecture
Mrs. Jean Martin, Psychometry.

OPEN DOOR SPIRITUALIST CHURCH
1600 Cook
Sunday—
7:00 p.m.—Thoughts by Mr. H. H. Cartwright, formerly of Leicester, England. Address and Clairvoyance.
Wednesday—
8:00 p.m.—Mrs. P. Mayell. Healing.
ATTEND THE FRIENDLY CHURCH

GOSPEL CHAPELS

ROSS BAY GOSPEL HALL
May and Joseph Sts.
SUNDAY
9:30 a.m.—Breaking of Bread
11:30 a.m.—Sunday School and Family Bible Hour. Speaker: Mr. Alex Sutherland
7:00 p.m.—Gospel Meeting
Speaker: Mr. Alex Sutherland
TUESDAY
7:45 p.m.—Prayer and Bible Study.

OAKLANDS CHAPEL
Fernwood and Cedar Hill Road
Sunday—
9:30 a.m.—Breaking of Bread
11:15 a.m.—Family Bible Hour
Speaker: Mr. Roy Boettcher of Seattle
7:00 p.m.—Evening Service
Speaker: Mr. Roy Boettcher
Thursday—
8:00 p.m.—Prayer and Bible Study

VICTORIA GOSPEL CHAPEL
935 Pandora Avenue
Sunday—
9:30 a.m.—Worship and Breaking of Bread
11:15 a.m.—Sunday School and Family Bible Hour
Speaker: Mr. George Foggin
7:00 p.m.—Gospel Meeting
Speaker: Mr. George Foggin from Tiwan
Wednesday—
8:00 p.m.—Prayer and Bible Study

CHURCH OF CHRIST

CHURCH OF CHRIST
3460 Shelbourne Street
Bible Classes, 9:45 a.m.
Morning Worship, 11:00 a.m.
Evening Worship, 7:00 p.m.
479-4819 — 477-6459

EVANGELICAL FREE CHURCH

PARKDALE EVAN. FREE CHURCH
3281 Harriet Road 382-7531
SUNDAY
Sunday School—10:00 a.m.
Morning Worship—11:00 a.m.
Evening Worship—7:00 p.m.
Pastor, Carl Klassen
479-4431 384-3646

Glad Tidings
Pentecostal Church
847 North Park

Pastors:
Rev. Paul Hawkes, B.D.
David L. Ball, B.A., B.Ed.

9:45 CHRISTIAN EDUCATION HOUR!
Let the Bible lend you to a life of lasting worth.
11 a.m. and 7 p.m.
PASTOR HAWKES
Preaching
COMING MARCH 11-16
Rev. C. M. Ward
Revival time speaker
Springfield, Missouri
WATCH PERSPECTIVE
Channel 10 TV
Wednesdays
9:30 p.m.

FREE METHODIST
Cook at Balmoral
Sunday 11:00 a.m. - 7 p.m.
A Warm Welcome
Philip J. Calkins, M.A., Pastor

THE SALVATION ARMY
Citadel Corps—757 Pandora Avenue
Major and Mrs. Don McMillan, Corps Officers
TONIGHT: 8:00 P.M.
Music and Song Service
SUNDAY:
11:00 A.M. and 7:00 P.M.
Services conducted by THE NATIONAL COMMANDER AND MRS. COMMISSIONER C. D. WISEMAN
Don't Miss Hearing These Leaders:

CHRISTIAN SCIENCE
First Church of Christ, Scientist
(A branch of The Mother Church The First Church of Christ, Scientist, in Boston, Massachusetts)
Chambers Street and Pandora Avenue
Elevator Available
SUNDAY SERVICE
9:30 and 11:00 a.m.
Subject:
"MIND"
Sunday School 9:30-11 a.m.
Testimony Meeting Wed., 8 p.m.
FREE PUBLIC READING ROOM AND LENDING LIBRARY
1210 BROAD STREET
ALL ARE WELCOME
Christian Science Radio Series
'THE TRUTH THAT HEALS'
Sunday 8:45 a.m.
CFMS 98.5 mgs. Chan. 12 Cablevision

SAANICH COMMUNITY
(Affiliated with Mennonite Brethren)
1744 FELTHAM ROAD
Gordon Head Recreation Centre
10:00 a.m.—FAMILY WORSHIP
BIBLE CLASSES
G. L. Braun — 477-6111

NAZARENE
2371 Quadra Street
Rev. W. F. Bahan, Th.B., B.A.
Pastor
Sunday Services:
Sunday School—9:45 a.m.
Morning Worship—11:00 a.m.
Evening Worship—6:00 p.m.

VICTORIA TRUTH CENTRE
Science of Thought
Dr. Emma M. Smiley, Minister
11:00 a.m.—
"ONE UNENDING MIRACLE"
7:30 p.m.
Rev. Chas. Glauser
"ONE WAY"
11:00 a.m.
Children's Church and Young People's Society
1201 Fort St. All Welcome

CHRISTADELPHIAN
1396 McKenzie Ave.
Sunday School—9:30 a.m.
11:00 a.m.
Breaking of Bread
Lecture D.V.
7:30 p.m.
DID JESUS DIE FOR NAUGHT?
P. SNOBELEN

TRINITY
PRESBYTERIAN CHURCH
2964 Tillicum at Walter
11:00 a.m.
"THE MUSING MIND AND THE BURNING HEART"
Rev. Gilbart D. Smith

KNOX
PRESBYTERIAN CHURCH
2964 Richmond Avenue
11:00
"PULLING TOGETHER"
Church School at 11 All Depts.
Rev. A. M. Beaton, B.A.

St. Andrew's Presbyterian Church
Downtown — Douglas at Broughton
The Rev. Bruce J. Molloy, M.A., B.D., M.Th.
9:45 a.m.—BIBLE STUDY (Kirk Hall)
11:00 a.m.—"WHEREFORE DIDST THOU DOUBT?" (Matt. 14:31)
Church School. Nursery Care.
5:30 p.m.—YOUTH SERVICE AND SUPPER MEETING
7:00 p.m.—REV. DR. KEN McMILLAN

CHURCH BY THE LAKE
(Elk Lake Baptist)
Pat Bay Highway at Elk Lake
11:00 a.m.—Morning Worship Service and Sunday School
CHAPLIN DAVID DICKIE
"Come and Bring the Children"

EMMANUEL
BAPTIST CHURCH
2121 CEDAR HILL CROSSROAD
Pastor: Rev. Norman K. Archer, B.D., A.L.B.C.
Lay Minister: Mr. Karl Janzen
9:30 a.m. Family Service
11:00 a.m. Morning Worship
WHERE OUR CHURCH IS GOING (8)
"THE BAPTISM OF THE HOLY SPIRIT"
6:45 p.m. Evening Worship
8:30 p.m. Celebration Service
REBEL WITH A CAUSE (20)
"5 plus 2 equals 5,000"
MR. NORMAN BARTON, M.A., (Prospective Youth Minister), will be introduced to the congregation at all four services.

CENTRAL
BAPTIST CHURCH
833 Pandora Avenue Pastor, Rev. R. D. Holmes, B.Th.
"We Preach Christ Crucified, Risen and Coming Again"
9:45 a.m. Family Bible School
11:00 a.m. "GREATER GLORY"
(A Greater Than Solomon No. 6)
7 p.m.
"THE MIND OF MAN"
(Baptismal Service)
8 p.m.
SUNDAY NIGHT MUSICALE
Congregational singing, male quartet and octet, vibraharp.
Featured guests:
Ernie James, pianist
Arthur Wiebe, tenor
EVERYONE WELCOME

VICTORIA PRAYER GROUP
(Undenominational)
Wednesday 28th, 3 p.m.
Y.M.-Y.W.C.A., Courtney St.
HEALING STUDIES
Open to All

CHRISTIAN REFORMED
661 Agnes Street
Services at 10:30 and 7:00.
SUNDAY SCHOOL at 9:30 and 10:30
Minister: Rev. Peter Wm. De Bruyne

THE CHURCH OF OUR LORD
Humboldt at Blanshard Street
11:00 a.m.—Morning Prayer
Rt. Rev. Gordon R. Stacey, D.D.
THE REFORMED EPISCOPAL CHURCH

CANADIAN CATHOLIC CHURCH
SHELBOURNE at KINGS
Non-Denominational
A SOUL HEALING MESSAGE
ORIGINAL CHRISTIAN DOCTRINE
Sunday Services: 11 a.m., 7:30 p.m.
Early Morning Prayers: 7:30 a.m.
Adventures in LIVING
Every Wednesday Evening at 8 o'Clock

FIRST BAPTIST CHURCH
Minister, Rev. John A. Watson
Organist and Choirmaster, J. E. Tunstall
'Building for the Future'
Temporary Location
Through the kindness of First United Church in the Chapel, entrance on Balmoral.
11 a.m. —
"FROM DISSATISFACTION TO FULFILLMENT"
Worship Service and Church School

WORLDWIDE CHURCH OF GOD
SERVICES SATURDAY, 10:30 A.M.
2750 QUADRA ST., VICTORIA, B.C.
Minister: Mr. R. L. Howe Phone 477-4065

BRITISH ISRAEL WORLD FEDERATION
Canada
VICTORIA BRANCH
Public Meeting Sunday Afternoon February 25, 1973 in the Dominion Hotel, Yates Street, at 3:00 p.m.
MR. H. PATERSON
"THE BIBLE THEME"
Radio Broadcasts Every Sunday 10:00 a.m. and 10:15 a.m. on KARI (550)

VICTORIA ALLIANCE CHURCH
1792 Townley Street — Telephone 382-1821
Pastor: Rev. H. G. Clark
9:45 a.m.—Sunday School Hour. A class for every age.
11:00 a.m.—WORSHIP HOUR
7:00 p.m.—EVENSONG—Presentation by the Christian Service Brigade
COMING MARCH 5 - 11 — ANNUAL MISSIONARY CONFERENCE
Holding Forth the Word of Life

CATHOLIC CHURCH
ST. ANDREW'S CATHEDRAL
Blanshard at View
Saturday Evening Mass 5:00 p.m.
Sunday Masses 8:00, 9:30, 11:00 a.m., 12:30 noon and 5:00 p.m.
Weekday Masses 8:00 a.m. and 12:15 p.m.

2303 DOWLER PLACE (Queen's and Blanshard)
Minister: John D. Francis
APOSTOLIC 477-6070
— Family Life Hour —
10:30 a.m. — "KINGDOM POWER"
Pastor
7 P.M. "X-ADDICT TELLS
Her Remarkable Story."
Doctors, Psychiatrists, the Press and the Public are welcome.
"Where the emphasis is on people and their needs"

North Douglas Pentecostal Tabernacle
Douglas at Canterbury
Pastor: Rev. Harold Pendray
9:45 a.m. Sunday School
11:00 a.m. "CHRISTIAN LIBERTY"
7:15 p.m. MISSIONARY RALLY
MISS JEAN LATTA
Hong Kong
EVERYBODY WELCOME

TRINITY CHRISTIAN CENTRE
Raynor & Fullerton
Pastor: Harald Bredesen
The difference is worth the distance
11:00 a.m. — DR. RAY REMPT
Graduate of U.C.L.A. in Physics will be speaking and his topic will be
"THAT WE MAY KNOW HIM AS HE IS"
7:00 p.m. — DR. ERN BAXTER
From Surrey Christian Centre will be teaching
The old fashioned gospel for this new fashioned generation

CADBORO BAY UNITED CHURCH
2625 ARBUTUS ROAD
10:00 a.m.—
"THE PERIL OF ORDINARY DAYS"
DR. R. A. (BOB) McLAREN
(formerly of Naramata)

JAMES BAY UNITED
Corner Michigan and Menzies
11 a.m.—Worship Service and Sunday School
Rev. K. M. Wood

A warm welcome for you at
GORDON HEAD UNITED CHURCH
ANGLICAN — Tyndall and San Juan — UNITED
8:00 a.m.—Holy Communion
9:30 a.m.—Family Eucharist
Rev. W. J. Lunny, 477-1422
11:00 a.m.—"Salvation — WHAT'S THAT?"
Rev. Franck Patterson
477-6505

FIRST UNITED CHURCH
Quadra at Balmoral
11:00 a.m.
"AN ANSWER TO SINCLAIR'S QUESTION TO ASTRONAUT IRWIN"
Rev. Hugh M. Hunter
Church School
7:30 p.m.
In the Social Suite
"CHOICES FOR LIFE"
Rev. R. A. Faris

METROPOLITAN UNITED CHURCH
Pandora at Quadra Street
"For a Closer Walk With God"
11:00 a.m.
"THE WORD AND THE WORLD"
Dr. A. E. King
7:30 p.m.
CHORAL SERVICE with the SUMMER SINGERS
Directed by Don Kyle
9:30 a.m. Teen Study Fellowship
11:00 a.m. Church School
Creche through Grade 8

CENTENNIAL UNITED CHURCH
Gorge Road at David St.
Opp. Colony Motor Inn
Minister—Rev. John Travis
11:00 a.m.
"Disillusioned With Christianity?"
The Minister Preaching
Baptisms
7:00 p.m.
PRAIRIE NIGHT
"SINGING THE LORD'S SONG TO A STRANGE BEAT"
Guest Speaker:
The Rev. Douglas Carr
Riverview United Church, Calgary
CONCERT BY THE NEWCOMBE GLEE CLUB
Social Hour, Refreshments
Everyone Welcome

ST. AIDAN'S UNITED CHURCH
Richmond at Cedar Hill X Road
University Area Church
Minister: Rev. J. Rae Allan
Music Director: Mrs. Vera Barclay
9:30 and 11:00 a.m.—
MORNING WORSHIP
INSTALLATION OF STEWARDS
Nursery Provided
Sunday School Classes
9:30 and 11:00

Oak Bay United Church
Mitchell and Granite
Rev. Alexander Calder
Rev. D. B. Sparling, D.D.
Organist — R. W. Kroeger
Youth Leader — R. Fuller
10 a.m. Church Service
Sunday School
SAFE AND SECURE
Kiros and Hi C 7:30

FAIRFIELD UNITED CHURCH
Corner of Moss and Fairfield Road
Rev. H. W. Kerley, Ph.D.
Rev. R. H. Dobson, C.D., B.A.
Organist: L. A. N. Beadle, Mus. D.
11:00 a.m.—"JESUS AS A YOUTH"
7:00 p.m.—SPECIAL SERVICE

Belmont Ave. United
Belmont Ave. at Pembroke St.
Rev. Murray Henderson, B.A.
Phone 386-2624
11:00
"FAMILY SERVICE"
"A Friendly Community Church"

CORDOVA BAY UNITED CHURCH
5166 Cordova Bay Road
9:45 a.m.—
"SALVATION — WHAT'S THAT?"
Rev. Franck Patterson, 477-6505

ANGLICAN SERVICES

ST. PAUL'S
1379 Esquimalt Road
8:30 a.m. Eucharist
10:30 a.m. Mattins, Baptism and Church School

ST. ALBAN'S
Ryan at Belmont
8:00 a.m.—Holy Communion
11:00 a.m.—Sunday School
11:00 a.m.—Holy Communion
7:30 p.m.—Evensong
Wed., 9:30 a.m.—Holy Communion
The Rev. F. W. Hayes

ANGLICAN SERVICES
SEXAGESIMA

CHRIST CHURCH CATHEDRAL
Quadra at Courtney
2 blocks behind The Empress
8:00—Holy Eucharist
9:30—Family Eucharist and Church School
Instruction: The Rev. E. J. Hulford
11:00—Mattins
Sermon: The Rev. E. J. Hulford
5:15—Family Eucharist
Instruction: The Rev. R. C. Crawley
7:30—Evensong
Sermon: The Rev. J. Lancaster
Weekdays
Mattins 9:00
Evensong 5:15
Holy Communion:
Tuesday, 11:00
Wednesday, 11:00
Thursday, 7:30

ST. JOHN'S
QUADRA AT MASON
8:00 a.m. Holy Communion
9:30 a.m.—Family Communion and Church School
Dr. Kenneth McMillan
Secretary, Canadian Bible Society
11:00 a.m.—Mattins
Sermon: The Rev'd. Peter Switzer
4:00 p.m.—Evensong
Sermon: Canon Grahame Baker
Wednesday
8:00 p.m.—Music Recital
Pierann Moon — Soprano
Jim Picken — Organ Accmp.
James Kennedy — Recorders
John Dolman — Organ
Thursday
10:30 a.m.—Holy Communion

ST. MARY'S
ELGIN ROAD
The Parish Church of Oak Bay
The Ven. Hywel J. Jones, L.Th., Rector
8:30 a.m.—Holy Communion
9:30 a.m.—Family Eucharist
11:00 a.m.—Mattins
Preacher: Dr. Kenneth McMillan of the Canadian Bible Society
4:00 p.m.—Holy Communion
Sunday School
11:00 a.m. All Depts.
Thursday:
10:30 a.m., Holy Communion

St. George the Martyr
Cadboro Bay and Maynard Roads
Charles Bishop, Rector
Sexagesima Sunday
8:00 a.m.—Holy Communion
10:30 a.m.—Morning Worship
"Another Hidden Parable"
10:30 a.m.—Boys' and Girls' Church

ST. MATTHIAS
Richardson at Richmond Ave.
Rev. W. E. Greenhalgh, L.Th. Rector
8:00 a.m.—Holy Communion
10:30 a.m.—Mattins, Church School, Nursery. Preacher: The Rector.
2:30 p.m.—District Scout & Cub Service
4 p.m.—Evensong
7:30 p.m.—Hymn Sing Service
Thursdays:
10:30 a.m.—Holy Communion

ST. BARNABAS'
Belmont and Begbie
7:45 a.m.—Mattins, Holy Communion
10:30 a.m.—Sung Mass
7:30 p.m.—Solemn Evensong
HOLY COMMUNION DAILY
Canon M. T. Page, M.A., Rector
384-2978

ST. SAVIOUR'S
Henry and Catherine St., Victoria West
Vicar: Rev. P. V. Atkinson
8:00 a.m.—Holy Communion
10:00 a.m.—Holy Eucharist
1st and 3rd
Mattins, 2nd and 4th

ST. PHILIP'S
Corner Eastdowne and Neil
OAK BAY
Rector: The Rev. John Vickers
Sunday, February 25th
8:30 a.m.—Holy Communion
10:30 a.m. — Morning Prayer
Address—The Rev. H. E. Taylor
Farewell Reception
WEDNESDAY, February 28th
7:30 p.m. — Holy Communion

ST. LUKE'S
(Corner Cedar Hill and Cedar Hill X Road)
Rector: The Venerable C. E. F. Wolff
8:00 a.m.—Holy Communion
9:30 a.m.—Family Eucharist
11:00 a.m.—MORNING PRAYER AND DEDICATION OF THE COOK MEMORIAL WINDOW.
7:30 p.m.—Evensong and Sermon

St. Michael and All Angels'
4733 West Saanich Road
8 a.m.—Holy Communion
11:00 a.m.—Mattins and Sunday School
2:30 p.m.—Brownies-Guides-Scouts-Cubs
Rev. W. J. Hill, Rector
Rev. R. O. Wilkes, Assistant

ST. PETER'S
St. Peter's Road at 3935 Quadra
8:30 a.m.—Holy Communion
10:30 a.m.—Mattins: Scout Parade
Preacher: The Rector
Church School
1:30 p.m.—Confirmation Class
Wednesday, 10:30 a.m.—Eucharist
Rev. E. W. S. Gilbert, C.D., B.A., D.D.

ST. CHRISTOPHER'S
CHURCH
Carey Road at Tillicum
Holy Communion, 8:00 a.m.
Sunday School, 9:30 a.m.
Morning Prayer, 9:30 a.m.
Preacher: The Rev. J. A. R. Tingley of the Bible Society
Rector: The Rev. P. W. R. Isles

ST. MARK'S CHURCH
ANGLICAN CHURCH
Town and Country
Boleskine Road
Sunday School, 11:00 a.m.
Morning Prayer, 11:00 a.m.
Preacher: The Rev. J. A. R. Tingley of the Bible Society
Hymn Sing: 7:30 p.m.
Rector: The Rev. Peter Isles

General Strike Fear Grows in Britain

By KEVIN DOYLE

LONDON (CP) — To the British government, it looks as though militant trade unions now fall within the derisive definition of radicals —men who redouble their effort when they have forgotten their aim.

To the striking, protesting union members, the Conservative government's attempt to enforce statutory controls on prices and income is seen as a savage move to perpetuate the division between the lower-paid and the extremely rich.

Within the next month, observers believe, one side of the other is going to lose in what has become an open and deepening conflict.

Legislation now is passing through Parliament to restrict wage increases until November to a maximum annual rate of about eight per cent and to hold prices of manufactured goods to minimum levels needed to offset costs of raw materials.

Until the new law takes effect an outright freeze on income and prices, instituted last November, remains in force.

DISRUPTIONS GROW

The first protests, in the form of rotating strikes, began earlier this year when 47,000 gas workers began taking industrial action with effects on early five million homes using gas for cooking and heating.

They have been joined by dock workers, railway engine drivers, hospital laborers and civil servants, among others, in their campaign of disruptive strike tactics.

Rumors abound that a general strike by all unions is gaining increased support among labor leaders and workers. Vic Feather, Trades Union Congress secretary, dismisses such rumors as unfounded.

Within the next week, teachers and workers at Ford Motor Co. are due to take industrial action of some kind. If they gain any success, further strikes by busmen, miners, water supply staff, postmen, Vauxhall automotive workers and others are almost certain to follow.

The government argues that it is already setting up a special pay board to listen to all claims for special treatment from any union which feels its members are suffering unduly.

But Prime Minister Heath has made it abundantly clear that the government does not plan to make anything more than a handful of exceptions to its general policy.

Meetings between the tory cabinet and the 10-million-member Trades Union Congress (TUC) have ended in stalemate. The TUC is demanding some kind of control over food prices to compensate for each increase in raw material prices. The government contends it is impossible to control the price of raw goods, especially when most are imported.

But the majority of the strikers feel they have been asked to assume an unfair burden. They argue that they must have greater increases in wages than those permitted under the controls simply to keep up with the rising cost of living, something the wealthy can do with ease, at least in the period immediately ahead.

CIVIL SERVANTS LAG

Many also feel discriminated against because groups similar to theirs rushed through wage increases before the freeze last November. Electricity workers moved ahead of the gas and water workers, British Leyland automotive workers slipped ahead of Ford's and Vauxhall's and everyone outpaced civil servants.

Among the commentator, the Economist puts the conflict in its starkest terms: "The social consequences, if these strikes succeed in overturning the expressed will of Parliament and public opinion, will be that Britain will have proved to be ungovernable under its present democratic system."

Dental surgery assistants are the latest group to reject a pay offer and threaten to strike. They are demanding a 20-percent increase. All British airports face a 24-hour total shutdown Tuesday when civil servants walk out. Coal miners, whose strike last year caused a major power shortage, are threatening similar action again.

The unions, say the Economist, are preparing the way for the birth of authoritarian government in Britain.

BRUISIN' BROTHERS from Rome Free Academy in New York State are Jim and Bob Mosca. Jim weighs in at 98 pounds and Bob at 248. But Jim isn't the traditional 98-pound weakling — both are members of the academy wrestling team which took top honors in recent state-wide competitions.

Quebec Facing Crucial Days —Levesque

MONTREAL (CP) — Rene Levesque told his Parti Quebecois followers Friday night the Quebec election he expects within a year will be decisive for the six years' work put into the separatist movement in Quebec.

He reminded the 1,030 delegates at the party's fourth semi-annual convention that they face their "greatest challenge" in the "two crucial days" of the weekend gathering.

He told a reporter afterward that "for the party (the elections) will surely be decisive because all the indications are that we will make significant progress."

"The convention absolutely must help us make this advancement materialize."

The party would not be finished as an electoral force if it suffered reverses in the next election, "but I don't think it's conceivable that the party will fail to make substantial progress."

In addition to voting delegates, about 1,100 observors attended the Friday night opening.

Mr. Levesque began his speech at 11 p.m.; two hours late, as a result of delays caused by problems with the sound system at the sports centre in nearby Laval.

WAREHOUSE
BOAT SHOW
PEARSON — next Red Lion
WORLD of PLEASURE

Asthmas, Bronchitis, Emphysema Breathing Trouble
BIRD RESPIRATORS
OXYGEN — OXYGEN
We are dedicated to the proposition that we can assist you to live more comfortably under your Doctor's direction. Have full stocks of respirators; also supply oxygen. Prompt service. Reasonable rates.
Phone 383-0461
Brochures and Information
Wass Breathing Equipment
2235 Shelbourne St.

CALLING OUR CONTINENT TO THE WORD OF GOD
MASS RALLY
METROPOLITAN UNITED CHURCH
SUNDAY, FEBRUARY 25, 3 P.M.
Guest Speaker: Dr. Kenneth P. McMillan, Toronto, general secretary of the Canadian Bible Society.
Metropolitan Sanctuary Choir
Key 73

SUPERIOR SERVICE SINCE 1867
Member the Order of The Golden Rule
Hayward's
DIRECTORS OF FUNERAL SERVICE
734 Broughton St. Reginald Hayward Manager Telephone 386-3505

SIMPSONS Sears
Monday Sellouts
Shop Monday 9:30 a.m. to 5:30 p.m. While Quantities Last. Personal Shopping Only.

Women's Multi-Coloured
BODY SHIRTS
Simpsons-Sears Low Price Ea. 1.99
A flattering style with popular shirt collar and long sleeves. Colours include Navy, Grape and Brown. 100% Nylon. Washable. Sizes S.M.L.

Little Friend Panty Hose
Ends of lines of popular Little Friend panty hose in opaque and non-run 100 to 150 lbs., statesque 150 to 180 lbs. Assorted broken colours. Limited quantities. Pr. 77c
Personal Shopping: Hosiery (75)

Infants', Children's Wear
Boys' Undershirts — Short sleeved undershirts in multi-coloured prints. Package of 3. Size large, 6 to 6X. Simpsons-Sears Low Price, pkg. 2.47
Babies' Knits — Selection includes shawls, jumpsuits and 2-piece sets of acrylic knit. Assorted pastel shades. Reg. 3.49 to 4.49. Sale Price, ea. 2.77
Boys' Pants — Choose from corduroy, stretch nylon and denim. All are machine wash and dryable. Broken sizes 4 to 6X. Reg. 3.98 to 5.98. Sale Price, pr. 2.97
Little Girls' Dresses — Choose from a wide selection of regular fall and winter style dresses in assorted colours. Sizes 2 to 6X. Simpsons-Sears Low Price, ea. 4.97
Tights — Stretch nylon tights in assorted patterns and colours. Sizes 4 to 6. Reg. 1.99 to 2.49. Sale Price, pr. 1.33
Personal Shopping: Infants', Children's Wear (29)

Girls' All Weather Coats
Fashionable all weather coats with polyester quilt lining. Machine washable. Navy, some red. Sizes 7 to 14. Reg. 14.99. Sale Price, ea. 6.99
Personal Shopping: Girls' Wear (77)

Clearance
KNITTING WORSTED
2 oz. skein of pure wool. Hand washable. Choose white, pink, natural, blue, purple, yellow, brown and green colours. Simpsons-Sears Low Price, ea. 67c
Personal Shopping: Notions (78)

Women's Fashion Shoe Clearance
Reg. 9.99 to 12.99 Sale Price 7.97 Pr.
Reg. 13.99 to 22.00 Sale Price 12.97 Pr.
Up to the minute styling in a wide selection of fashion shoes. Choose from brown, wine, black and multi-coloured styles. Most sizes available, B width only. Shop early for best selection.
Personal Shopping: Women's Shoes (34)

Firm Control Corselette
Firm, comfortable support from full length double panels for trim midriff. Satin elastic back panels, built-up wide shoulder straps, front zipper. Nylon power net. White. C38 to 44, D38 to 44. Simpsons-Sears Low Price, ea. 12.97
Personal Shopping: Intimate Apparel (18)

Women's Bikinis
Cute little antron bikinis in a choice of great prints. Assorted colours to choose from. Sizes S.M.L. Simpsons-Sears Low Price, ea. 79c
Personal Shopping: Lingerie (38)

Men's Doubleknit
SLACKS
Simpsons-Sears Low Price Pr. 8.97
This great selection of popular doubleknit pants includes our most flattering styling in trim fits. Waist 30 to 40. Navy, brown, grey in most sizes.

Clearance Men's
BLUE JEANS
A terrific group of blue jeans from discontinued lines at budget conscious prices. Broken sizes. Waist 28 to 40. Simpsons-Sears Low Price, 3.97 Pr.
Personal Shopping: Men's Casual Wear (41)

Clearance! Men's
KNIT SHIRTS
Simpsons-Sears Low Price 5.97 to 9.97 Ea.
Long sleeved knit shirts in a choice of popular turtleneck styling, fashion collar, zipper front or button front styles. Assorted colours. Sizes S.M.L.XL.
Personal Shopping: Men's Furnishings (33)

Clearance!
Simmons Posture Mate
Queen Size Mattress and Box Spring
3-pc. Set Includes Bed Frame $169
Simmons posture mate Queen size box spring and mattress complete with bed frame. Sleep in deep, relaxing comfort. Do yourself a favour and buy Simmons. Limited quantities.
Personal Shopping: Furniture (1)

Boys' 5-Speed
BICYCLES
Reg. 76.98
Sale Price 64.97 Ea.
Popular junior model bicycle with side pull brakes, chain guard, Shimano Derailleur racing handlebars. All white. 24" x 1⅜" tires. 18-inch frame.
Personal Shopping: Sporting Goods (6)

5-Ton Hydraulic Jack
Heavy duty jack of rugged steel for safe, easy lifting. Lifting range from 9" to 20". Handle not included. Three only. Reg. 19.99. Sale Price, ea. 15.97
Personal Shopping: Automotive Accessories, 2nd Floor

Simpsons-Sears, Hillside: 3190 Shelbourne Street. Lots of Free Parking . . . No Tickets, No Time Limit. (2-61)

OXFORD FOODS
271 COOK STREET
OPEN DAILY 9-9 SUNDAYS 10-9
Prices Effective
Sunday, Feb. 25, to Tuesday, Feb. 27
We Reserve the Right to Limit Quantities
PARKAY MARGARINE 2-lb. Pkg. 59c
PACIFIC MILK POWDER 3-lb. Bag 1.49
THE TEA TEA BAGS 120 Bags 1.39
SQUIRREL PEANUT BUTTER 32-oz. Jar 79c
DELMONTE PINEAPPLE JUICE 48-oz. Tin 29c
CALIFORNIA TOMATOES 28-oz. Tin 3 for 1.00
DARE CHOCOLATE CHIP COOKIES 2-lb. Bag 99c
MONTCLAIR TOILET TISSUE 8 Rolls 79c

Bums, Gurus, All Gather For Moroccan Music Bash

Manchester Guardian

JOUJOUKA, Morocco — Six miles from Joujouka, the taxi-driver stopped on a muddy mountain track and refused to go farther.

"From here you take a donkey," he said, shaking his head at the strange travelling habits of foreigners in the Moroccan Rif mountains in the middle of winter.

"Many, many people have gone to Joujouka now."

And by local standards indeed they had.

Up in the tiny village, perched on a ridge and surrounded by a spectacular backdrop of hills, an unlikely group of guests had assembled.

An American lawyer, a couple of dharma bums diverting from the hash trail east, aging iconoclast William Burroughs, free-jazz pioneer Ornette Coleman, and a recording engineer, had descended on this remote settlement that boasted no water or electricity, but did have a pre-Islamic religious cult and remarkable music.

Timothy Leary had been here and written of "the world's oldest rock-and-roll band."

Brian Jones of the Rolling Stones was here a year before he died, and had recorded their music.

We had come for an event that Jones had missed, but of which he had written: "I don't know if I possess the stamina to endure the incredible, constant strain of the festival. Such psychic weaklings has Western civilization made of so many of us."

Psychic weaklings or not,

JONES

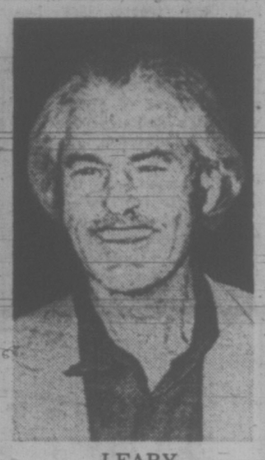

LEARY

we were there for a week of fertility rites, praise for the full moon, and the feast of the god Pan, who in Joujouka still rules in a balance of power with Islam.

We were there for the Joujouka band, for the long traditional jam sessions of villagers who have a history going back over 2,000 years, and once were famed as the royal musicians.

And though the villagers did not know it, we were also there to influence the possible survival or destruction of their ancient culture.

For them, the festival of pan went on as always.

The full moon rose over the village, helped up by white-robed women beating drums, dancing and chanting.

In the mud square the musicians then began to play. At first just with drums, a fiddle, and small wooden pipes, ryhthmically and hypnotically, and then with half a dozen blaring raitas.

Most of the musicians were old and wizened. They squatted on the ground in their turbans and robes, blowing into horns like fat, stunted clarinets.

Three drummers started poundng a rock-solid beat, and on top of that a series of shifting and elaborate rhythms. The beat kept up for an hour, then another hour, and then two more, and still the musicians showed no signs of weakening.

No one in the square could escape the drumming for a moment, or relax. Above it, the raitas worked through repeated phrase that could almost be modern R and B riffs, then moved off into ailing solos as a reminder both that this was Africa, and that this was the Arab north.

It was primitive music only in the sense that it had been played in the village for 2,000 years or more.

There was nothing simple about the inter-action of the musicians or the uncanny phasing effect they produced above the thunderous beat.

There was nothing simple in the way they could change and elaborate within the overall structure, so that any of them could play directly to any villager who came to dance in front of him.

Above all, there was nothing simple about the emotional charge the music contained. It was music to induce a trance or hysteria.

In the past, the musicians' powers were recognized far beyond the village. For centuries, the raitas of Joujouka played the sultan to bed and to the mosque, and were star attractions at the festivals in surrounding towns.

The village musicians were professionals, and they made a good living. In recent years, though, they have found their talents less in demand; a Moroccan king these days watches television and worries about coups.

The situation became so bad that the village's one celebrity, an energetic artist called Hamri, decided on some publicity.

As friend to some of the more colorful of the international set passing through Morocco, he was responsible for bringing both Leary and Brian Jones to Joujouka.

Now Hamri is trying again. Another somewhat superior, recording of the Joujouka musicians has been made, and pushed around the record companies.

No one yet wants to put it out. But the tape has had some success: Ornette Coleman heard it and decided that he should play and record at Joujouka. His decision to do so brought work for the musicians, and a massive boost to their morale.

Suspended Term For Ontario's Witch Woman

NIAGARA FALLS, Ont. (CP) — A former Niagara Falls woman charged with witchcraft seven years ago pleaded guilty to the charge in provincial court and was given a suspended sentence.

Barbara Butch was also given a conditional discharge providing restitution was made to a Niagara Falls man who paid her money to relieve him and his wife of an undisclosed curse.

Mrs. Butch, 59, was charged by police Jan. 7, 1966, but left the country to live with a son in Pennsylvania before her case came to trial.

Assistant Crown Attorney Ross Lundy said a man and his wife who answered a newspaper advertisement placed by Mrs. Butch were told by her that it would take $400 to take away the curse.

The man was unable to raise the total amount but later returned with $340 and $3 in dimes. Mrs. Butch put the $340 on a table and said it would have to be destroyed in a cemetery. The man was told to take the dimes and buy a sweepstake ticket.

Walter Rose, a Toronto lawyer defending the accused, said witchcraft cases he studied showed that guilty verdicts were handed down only where the accused had attempted to summon evil spirits to place a curse.

He said Mrs. Butch remained in Pennsylvania since 1966 and has been suffering from various serious ailments since that time. He said she now wants to move to Toronto to live with another son. He said his client was prepared to make restitution of $400.

HE'S POOR, BUT PROUD

SEATTLE, Wash. (UPI) — Robert Day, 57, an unemployed janitor, could use a little extra money. He lives on food stamps and a $45-a-month gift from his brother.

The other day he came upon a coat discarded next to the building where he has a one-room apartment. In the pockets he found $317.55.

Day immediately turned it in to police explaining:

"My mom and dad brought me up not to take anything that doesn't belong to me."

He added, "I may be square, and I may be old-fashioned, but I believe in a little thing called self respect."

BOAT SHOW
$300,000 — Over — $200,000
REINELL
PEARSON — next Red Lion
WORLD of PLEASURE

CLASSIFIED ADVERTISING
386-2121
YOUR KEY TO
EXTRA CASH!
Sell those items around the house that you no longer use.
11 WORDS ONLY $1
VICTORIA PRESS LTD.

PEETZ RENTS SKIS

If You've A Knack With A Needle . . .
Enter Eaton's 'Fabric Friends' Contest
Just make a "fabric friend" — a fabric doll, a cushion for a doll's house, a fabric animal toy. Bring your "fabric friend" to Eaton's Fabric Garden. A 1st and a 2nd prize winner will be chosen and after the judging, all the "fabric friends" will be sent to children in hospitals in time for Easter morning. Enter soon!
Contest ends March 31, 1973.
1st Prize: A Viking Super Stretch Zig-Zag Portable Sewing Machine.
2nd Prize: A 50.00 Fabric Gift Certificate.
Fabric Garden, Third Floor
Prizes Not Negotiable For Cash
Eaton's Employees And Their Families Not Eligible
EATON'S
Store Information 382-7141

Eaton's puts flowers in your bedroom . . .
Color Co-ordinate your bedroom at sale prices Monday
Sizes and colors to add charm and good taste to almost any bedroom. Shop Monday for savings in ready-to-hang drapes and matching bedspreads.
Buy floral print drapes to brighten your bedroom
Sale, 50"x84", pair 19.99
"Sintra" viscose/acetate drapes with cotton sateen lining. Red, blue/mauve, gold color. Approx. pleated widths, 100"x84". Sale, pair 39.99
150"x84". Sale, pair 59.99
Buy now at this affordable price.
Match your floral drapes with a floral bedspread
Sale, single 28.99
"Sintra" throw-style quilted bedspread of viscose and cotton. With cotton filling. Red, blue/mauve, gold color. Double. Sale, each 32.99
Queen, Sale, each 39.99
King. Sale, each 46.99
Save during this sale.
Please allow 3 weeks delivery on bedspreads.
Draperies, Second Floor, Home Furnishings Building
EATON'S
Store Information 382-7141 Downtown

Eaton's Budget Store

Spring fashions are arriving daily in Eaton's Downstairs Budget Store . . . at prices your budget will really appreciate. Check this page for just a few of the regular priced merchandise that gives you more for your dollar. And if you can't shop in person dial BUYLINE 388-4373.

WOMEN'S WEAR

Women's All-Weather Coats
Substandards—of better quality coats. Mostly long-length styles, some belted . . . slight imperfections are barely noticeable, should not affect wearing qualities. Broken sizes. Each 14.99

Waterproof Swamp Coats
For rain or wind . . . warm coats with zippered or dome fronts, attached hood. Forest green. Medium only. Each 5.99

Housecoat and Nightie Set
Ankle-length housecoats and nightie in matching floral print. Polyester and cotton, machine wash and dry. Sleeveless gown. Sizes S, M, L. Set 11.99

Women's Sleepwear In Warm Flannelette
Machine wash and dry pyjamas and long or short gowns. Floral patterns in yellow, pink, blue. Sizes S, M, L, XL collectively. Each 2.99

Women's Warm Snuggies Underwear
For that warm, comfortable feeling when spring's a little chilly, machine washable 85% cotton/15% wool elastic waist snuggies. Sizes M, L. Each 1.29
Size XL. Each 1.50

Women's "Bag"-Style Polyester Pants
With high waist, wide full cut legs with imitation cuffs. Easy care polyester in spring shades of yellow, pink, navy, beige. Sizes 12-18. Each 7.99

Women's Lisle and Cotton Stockings
Good quality cotton stockings made in England from fine gauge yarns. Expanding top, beige only. Sizes 8½ to 11. Pair 79c

Women's Brushed Cord Pants
High-rise flare-leg pants finished with wide belt loops. Machine wash and dry corduroy in black, brown, burnt orange, beige. Sizes 8-16. Each 6.99

Women's Washable Tee Shirts
All polyester stretch knit with zipper front fastening. Tailored collar style, short sleeves; colors of navy, white, powder. Sizes S, M, L. Each 3.99

Spring Styles in Women's Handbags
Assorted styles, mostly zippered top with zipper compartments, of hard-wearing vinyl in brown, red, navy or black. Each 1.99

Women's Short Shift Gowns
Cotton plisse in short-sleeved, round neck shift-style gowns. Machine wash and dry. Pink or blue. Sizes S, M, L. Each 2.99
Size XL. Each 3.49

G.W.G. Blue Jeans For Women
Wide-leg style with cuffed bottom, high waist and wide waistband. Machine washable cotton denim in navy blue only. Sizes 10 to 20. Each 8.99

Short-Sleeve Pullovers
Novelty trimmed, round neckline or with collar, easy care acrylic knit pullovers in navy, white, green, blue or red. Sizes S, M, L. Each 3.99

Bikini Panties Stock Up Now
Machine washable bikinis in pretty blue, white or pink. Elastic waist and leg bands. Sizes S, M, L. Each 69c

Women's Regular Style Blue Jeans
Great for housework and garden chores . . . jeans with side zipper, straight legs, re-inforced at points of strain. Machine washable, navy only. Sizes 38-44. Each 6.99

MEN'S WEAR

Jeans Jackets
Men's-Young Men's Sizes
G.W.G.'s renowned Cowboy King Jeans Jacket is just right for wear now and through spring. Comes in sturdy 13-oz. blue denim, waist length, double stitched and snap closed. Sizes 36-44. Each 13.95

G.W.G. Blue Jeans
Men's-Young Men's Sizes
Again it's from Canada's G.W.G.—the blue denim experts. "Easy-G" flare blue jeans in washable all-cotton denim. Sizes 28" to 38" waist, leg lengths 30" to 34". Each 11.95

Men's Full Cut Slacks Made by G.W.G.
Made in Canada from easy-care synthetics that are machine washable. Wide belt loops; colors of navy, brown, olive or tan. Sizes 34 to 44. Each 14.95

Men's Cardigans By Tommy Knight
Easy-fitting, all-wool favorites to team with his jeans and casual pants. Choose button or zipper closed fronts. Wine, grey, heathertone blue. Sizes S, M, L, XL. Each 9.99

Men's Tailored-Style Flannel Pyjamas
Cosy rayon and cotton styled with tailored jacket, pants with half elastic waist and 2-button front. Patterns in blue, red, brown, green. Sizes A, B, C, D and E. Each 3.99

Men's Underwear Cotton Broadcloth
Boxer-style shorts come in fine cotton broadcloth either plain colored or patterned. Sizes S, M, L, XL. Package of 3. Per package 3.69

STAPLES

Tea Towels
Linen with cotton decoration. Approx. size 24"x36". Lint-free towels in multi-colored checks. 2 for 1.19

Furniture Throws
Specially treated to repel water and stains. Heavy textured fabrics hug furniture, won't slip. Tailored finish, assorted colors. Foam laminated backing.
Chesterfield, 70"x120". Each 9.99
Chair, 70"x90". Each 7.99

Lace Tablecloths
All Cotton in Nottingham lace . . . made in Great Britain. Washable. Ecru only.
Size 52"x52". Each 5.98
Size 54"x70". Each 7.98
Size 70"x88". Each 11.99
68" Round. Each 9.98

Mattress Covers
Waterproof, easy-to-clean plastic mattress cover with rugged zipper. Twin or double sizes. Each 2.49

Flannelette Sheets
Imperfects of Tex-Made cotton flannelette sheets. Fitted style in twin size only. Laundered, ready for use. Pink, white, blue or green. Each 3.99

SHOES

Women's Dress Shoes
Open toe dress pumps in black only. Soft leather uppers, composition soles and heels. Sizes 6 to 9½, B width. Pair 11.99

Women's Slippers
Soft shoe-slippers with double knit uppers, foam back lining. Composition soles and heels. Mauve, beige, navy. Sizes 5-10. Pair 6.99

Men's Slippers
Corduroy uppers with elastic side gussets for better fit. Foam rubber soles, heels. Assorted colors. Sizes 7-12. Pair 3.99

Men's Dress Boots
Full side zipper closing. White only. Composition soles and heels. Sizes 7-12. Pair 14.99

Downstairs Budget Store
EATON'S
Store Information 382-7141 Downtown

386-2121

Victoria Times

Vancouver Island's Largest Shopping Centre in Print

CLASSIFIED ADVERTISING

BOX REPLIES
All replies to private box numbers available from 8:00 a.m. to 6:00 p.m. Monday to Friday inclusive.
Victoria Press Box numbers available on request. Charge $1.50.

OFFICE HOURS
Classified Counter, 8:00 a.m. to 6:00 p.m. Business Office, 8:30 a.m. to 5:00 p.m. Monday to Friday inclusive.

• • •

OFFICE CLOSED SATURDAY

• • •

TELEPHONE HOURS
8:00 a.m. to 8:00 p.m. Monday to Saturday inclusive.

• • •

CLASSIFIED COPY DEADLINES
Regular classified advertisements may be placed at the counter, 8 a.m. to 5:00 p.m. on the day prior to publication, Monday to Friday inclusive. By telephone, 8:00 a.m. to 5:00 p.m., Monday to Saturday inclusive.
All classified semi-display copy must be in the possession of Victoria Press Ltd., 2621 Douglas Street by 12 noon on the day prior to publication with the exception of that copy for Sunday Colonist must be in by 12 noon Friday.

FULL COVERAGE CLASSIFIED RATES

REGULAR CLASSIFIED LOCAL RATE
One day, 9c per word per day.
Three consecutive days, 8c per word per day.
Six consecutive days 7c per word per day.
1 6-pt. heading or white space allowed to be charged at 5 words. Minimum advertisement 10 words and $1.00.
Each initial, sign, group or figures and abbreviation counts as one word.

SEMI-DISPLAY LOCAL RATE
Ads requiring a style other than that mentioned above will be charged by the measured agate line (14 agate lines equal 1 inch).
One day, 40c per line, $5.60 inch.
Three consecutive days, 35c per line, $4.90 inch.
Six consecutive days, 30c per line, $4.20 inch.

NATIONAL RATE AND OUT-OF-PROVINCE RATE
Regular classified, 10c per word per day.
Semi-display, 46c per line per day, plus 10% if both type sizes are used.

Birth Notices, $2.00 per insertion for standard message of 30 words or less. 8c each additional word or initial.
In Memoriam notices, Cards of Thanks, Death and Funeral Notices, not exceeding 12 lines, $3.50 first insertion and $2.65 subsequent insertions. Each additional line 35c daily.

Births, Deaths, in Memoriam Notices, Cards of Thanks Personals not accepted by telephone. Single paper rates on request.

SUBSCRIPTION RATES
Wherever carrier service is maintained, $3.00 per month.
By mail—
Canada, $3.50 per month, $10.00 per 3 months, $39.00 per year.
United States, $4.00 per month, Saturday Only—
Canada, 25c per copy, $13.00 per year.
United States, 30c per copy, $15.60 per year.
Commonwealth and Foreign rates upon request.
Mail subscriptions are payable in advance.
Authorized as second class mail, Post Office Department, Ottawa.
Member Audit Bureau of Circulations.

TERMS OF PUBLICATION
The Victoria Press Ltd. shall not be liable for non-insertion of any advertisement beyond the amount paid for such advertisement.
In the event of an error occuring the liability of Victoria Press Ltd. shall not exceed the charge for the space actually occupied by the item in question.
All claims on error in publication shall be made within 12 hours thereafter and if not made shall not be considered. No claim will be allowed for more than one incorrect insertion nor for errors not affecting the value of the advertisement.
All estimates of cost are approximate. Advertisers will be charged with space actually used.
All advertising copy will be subject to the approval of the Victoria Press Ltd., who reserve the right in its sole discretion to classify, reject or insert copy furnished.
Advertisements must comply with the British Columbia Human Rights Act which prohibits any advertising that discriminates against any person because of his race, religion, sex, colour, nationality, ancestry or place of origin, or because his age is between 44 and 65 years, unless the condition is justified by a bona fide requirement for the work involved.
While every endeavor will be made to forward replies to box numbers to the advertiser as soon as possible, we accept no liability in respect of loss or damage alleged to arise through either failure or delay in forwarding such replies, however caused, whether by negligence or otherwise.

CIRCULATION REPRESENTATIVES
Duncan, Chemainus—
P. J. Rogers 746-6181
Lake Cowichan—
P. Edwards 749-6771
Nanaimo—
A. Lakey 753-2766

United States Representatives
MATHEWS, SHANNON and CULLEN, INC.
New York, Boston, Chicago, Detroit, Philadelphia, Pittsburgh, Cleveland, Syracuse, Charlotte, Atlanta, Cincinnati.

DUNCAN BUREAU
Duncan Financial Centre, 435 Trunk Rd. Office and telephone hours 8:30 a.m. to 5 p.m. Monday to Friday inclusive.
PHONE DUNCAN 746-6181

CLASSIFIED SERVICE FOR DUNCAN COWICHAN RESIDENTS
Classified Ads phoned in to our Duncan office 746-6181 before 3:30 p.m. will appear in the following day's papers

NOTICE OF COPYRIGHT
Full, complete and sole copyright in any advertisement produced by Victoria Press Ltd. is vested in and belongs to, Victoria Press Ltd.; provided, however, that copyright IN THAT PART AND THAT PART ONLY of any such advertisement consisting of illustrations, borders, signatures or similar components which is, or are, supplied to Victoria Press Ltd. by the advertiser in the form of engravings, matrices, casts etc., and incorporated in said advertisement shall remain in and belongs to the advertiser

PHONE DIRECT
386-2121
TO PLACE YOUR CLASSIFIED AD

CLASSIFICATION INDEX

VITAL STATISTICS
1 Births
8 Card of Thanks
5 Deaths and Funerals
9 In Memoriams
10 Funeral Directors

NOTICES
14 Announcements
16 Catering, Banquets and Reception Rooms
20 Lost and Found
15 Coming Events and Meetings
11 Monumentals
18 Places to Visit
17 Restaurants

EMPLOYMENT
26 Female Help Wanted
21 Male Help Wanted
25 Male or Female Help Wanted
30 Situations Wanted Female
29 Situations Wanted Male
31 Situations Wanted Male or Female
27 Teachers Wanted

BUSINESS SERVICES AND DIRECTORY
36 Business Services and Directory

PERSONAL SERVICES
33 Bands, Musicians and Orchestras
40 Business Personals
43 Dancing
42 Education
71 Music Teachers
39 Personals
32 Trade Schools
38 Travel

MERCHANDISING
83 Aircraft
117 Antiques
78 Bicycles
80 Boats and Marine
65 Building Supplies
93 Cameras, Supplies and Photo Finishing
127 Chicks, Poultry, Hatching Eggs, Supplies
135 Farm Implements
12 Florists
60 Fuel
97 Furniture
120 Garden Supplies
99 Groceries, Meat and Produce
130 Heavy Equipment and Machinery
128 Livestock, Supplies and Events
100 Miscellaneous for Sale
103 Miscellaneous Wanted
109 Miscellaneous to Rent
77 Motorcycles
70 Musical Instruments
125 Parts and Supplies
96 Ranges, Stoves and Furnaces
92 Sporting Goods
115 Swaps
63 Timber
98 TV, Stereo, Radio Sales and Service
112 Wanted to Rent, Miscellaneous

AUTOMOTIVE
164 Auto Body and Painting
162 Auto Repairs, Service and Towing
168 Campers and Trailers
166 Cars and Trucks Wanted
150 Cars for Sale
151 Foreign Import and Sports Cars
169 Mobile Homes and Parks
149 New Car Directory
160 Parts, Accessories
158 Tires
154 Trucks and Buses
156 U-Drive and Auto Washing

ACCOMMODATION
185 Convalescent and Rest Homes
175 Hotels
178 Summer Resorts
181 Tourist Accommodation

RENTAL
201 Apartments to Rent, Furnished
200 Apartments to Rent, Unfurnished
203 Apartments Wanted
206 Duplexes to Rent
207 Duplexes Wanted to Rent
202 Apartment Furniture to Rent
215 Halls, Warehouses, Stores and Offices to Rent
197 Housekeeping Rooms to Rent
199 Housekeeping Rooms Wanted
211 Houses to Rent, Furnished
210 Houses to Rent, Unfurnished
212 Houses Wanted to Rent
190 Room and Board
191 Room and Board Wanted
193 Rooms to Rent
194 Rooms Wanted

FINANCIAL
155 Automobile Financing and Insurance
233 Mortgage Loans and Insurance
234 Mortgages for Sale
230 Personal Loans and Insurance
235 Wanted to Borrow

REAL ESTATE
280 Acreage for sale and Wanted
240 Business Opportunities
241 Business Opportunities Wanted
300 Churches
247 Commercial or Industrial Properties
258 Condominiums and Townhouses
253 Country Homes and Properties
270 Exchange Real Estate
290 Farms for Sale and Wanted
263 Garages for Sale, Rent, Wanted
293 Gulf Islands Properties
250 Houses for Sale
265 Houses Wanted to Buy
295 Listings Cancelled
268 Listings Wanted
271 Lots for Sale
294 Mainland and Out-of-Province Properties
273 Property for Sale
274 Property Wanted
244 Revenue Property
245 Revenue Properties Wanted
285 Up-Island Properties
256 Waterfront Properties

1 BIRTHS

CROWTHER — Debbie is pleased to announce the arrival of her baby sister, Teresa Lorraine, 6 lbs. 8 ozs., February 17, 1973, at Royal Jubilee Hospital. Proud parents Ray and Karen. Many thanks to Dr. B. Heal, Dr. Morrison and maternity staff.

MURDOCH — Born to Bob and Margo, 3111 Balfour Avenue, on February 1st, 1973, a daughter, Sherri Leigh, 6 lb. 10 oz. Many thanks to Dr. R. R. Forgie and wonderful Maternity staff at Victoria General Hospital.

TUCKER — Born to Robert and Gail (nee Maxwell), 2658 Rainville Road, at Royal Jubilee on February 18, 1973, a daughter, Carrie Jean, 8 lbs. 13 ozs.

5 DEATHS AND FUNERALS

BECKETT—Merrill Edward Beckett (Gary) died suddenly at his home on 14th February, 1973. A private funeral was held.

BRENNAGH — On February 21, at Duncan, Mrs. Blanche Fedore Brennagh, aged 87 years. Beloved mother of Mrs. E. J. Cramb of 1011 Vista Ave. Born in Port Arthur, Ont., Mrs. Brennagh had resided in Duncan for the past four months. She was a member of the United Church of Canada and the WMS. Predeceased by her husband, Samuel in 1958, Mrs. Brennagh, is survived by her daughter with whom she resided, three grandchildren and two great-grandchildren, a sister Mrs. Beatrice Bryan of Port Arthur.
Funeral services will be held on Monday February 26th at 1:30 in Hirst Funeral Chapel (Sands) with Mr. Don Morton officiating, cremation. Flowers gratefully declined:

Hirst (Sands) Duncan

BURKHOLDER — Winston Tharn passed away suddenly in Ladysmith on Friday, February 23, aged 57 years. He is survived by his wife Win at home; one daughter Mrs. B. (Juanita) Morrison of Surrey; 3 sons, Ross of Port Alberni, Jerry and Brian of Bamfield; one stepson David Meadows of Port Alberni; one stepdaughter Mrs. Joy Ann Hubert of Port Alberni; 5 grandchildren; 2 sisters in Duncan, Mrs. J. (Ada) Gregory, Mrs. Mabel Flett.
Funeral services will be held in the Hirst Funeral Chapel (Sands) Duncan on Monday, February 26 at 3 p.m. with Mr. Don Morton officiating. Cremation will follow.

Hirst Chapel (Sands)

CREASOR — Margaret Florence of Victoria, B.C., formerly of Winnipeg, Manitoba, peacefully at Glenwarren Private Hospital, on February 22, 1973. Predeceased by her husband John Herbert. Survived by two daughters, Mrs. J. P. Payne (Jane), Duncan, B.C., Mrs. E. N. R. Elliott (Meredith), Vancouver; five grandchilden; and twelve great grandchildren; one sister Miss Emma Michols (Calgary); nephews and nieces.
Private family service. Cremation. Flowers gratefully declined. Donations may be made to the Canadian Diabetic Ass. Arrangements through First Memorial Services Ltd.

DUZ — Italia, at her home on Tuesday, February 20, 1973, Italia, beloved wife of the late Alphonse. Dear mother of John, Aldo, Mary, Rose, Alphonse, Ernest and the late Elena. Loved grandmother of Michael, Rosemary, Sandra, Marna, Janis, Phillis and Katherine. Also survived by 5 great-grandchildren.
Mrs. Duz rested at the funeral home of Skinner and Middlebrook Ltd., 128 Lakeshore Rd. E., Port Credit, Ontario. Requiem Mass at St. Mary's Church, Lakeshore Rd., W., Port Credit, Ont. Thursday at 10 a.m. Interment St. Mary's Cemetery, in lieu of flowers, donations to a charity of your choice would be appreciated.

GIBBS—In Victoria, on February 21, 1973, Mrs. Dora Elizabeth Gibbs, aged 81 years, born in London, England, and resident in Victoria since 1925. Widow of William Robert Gibbs, she leaves 3 daughters, Mrs. L. (Sadie) Hill, Mrs. F. (Esther) Pauwels and Mrs. W. E. (Marjorie) Shedrake, all of Victoria; 1 son, Robert, of Edmonton; 9 grandchildren; 13 great-grandchildren. She was a former member of the White Cane Club, C.N.I.B. and member of St. Peter's Anglican Church.
Funeral service in McCall Bros. FLORAL CHAPEL, Johnson and Vancouver Sts., on Monday, Feb. 26, at 1:15 p.m., with the Rev. E. W. S. Gilbert officiating. Interment at Royal Oak Burial Park.
(Donations, if desired, may be made to the Heart Fund, 402—612 View St.)

GOODBRAND — On February 22nd at her residence, Mrs. Ruth Edith Goodbrand, beloved wife of Dr. James S. Goodbrand of 6821 Lakes Road, Duncan, aged 59 years. Besides her husband, Mrs. Goodbrand is survived by a son, Jamie in England, a daughter Mrs. Jennifer Slowick of Duncan, three grandchildren, four sisters, Daisy, Betty, Josie and Peggy.
Requiem mass will be celebrated on Monday, February 26th at 10:00 a.m. in St. Edwards R. C. Church with the Rev. Father H. McIntee OMI the celebrant. Cremation. Hirst Funeral Chapel (Sands) in care of arrangements.

Hirst (Sands) Duncan

KENWARD—On February 22, 1973, in Victoria, Mrs. Jessie Margaret Kenward aged 84 years of 2447 Bowker Ave., a resident here since 1944, formerly of Edmonton; she leaves one daughter, Mrs. D. Smith of Victoria; two grandchildren, Wendy and Sherry; also one brother James Daw in England.
Funeral service in McCall Bros. FLORAL CHAPEL, Johnson and Vancouver Sts. on Monday, February 26 at 3:30 p.m. with the Rev. P. Ser officiating. Followed by cremation.

McGOWAN — In Victoria, B.C. on February 21st, 1973, Mrs. Betty Jean McGowan, aged 31 years, born in Hillsboro, Oregon and a resident of Victoria for most of her life, late residence, 2537 Blanshard St. She leaves her husband, Fred, Edmonton, Alberta; daughters, Deanna and Sharon and her son, Laurance, Victoria, B.C.; her father, Mr. Larry Joe; brothers, Gilbert and John Joe, Victoria, B.C. her sisters, Mrs. Gloria Cooper and Mrs. Marilyn Sam, Edmonton, B.C. and Mrs. Muriel Lopez, in California; aunts, uncles, nieces and nephews.
Prayers will be offered in the Sands Mortuary Limited, "Memorial Chapel of Chimes" on Sunday, February 25th, 1973 at 8:00 o.m. Mass will be celebrated in St. Andrew's Cathedral on Monday, February 26th. 1973 at 10:00 a.m. Rev. Father William Mudge celebrant. Interment in the Royal Oak Burial Park.

Sands — Victoria

NGAI — In Victoria, B.C., on February 20, 1973, Mr. Ling Hop Ngai, aged 80 years; born on Cole Island, B.C., and had been a resident of Victoria for the past 53 years, residing at 933 Caledonia Avenue. He leaves his daughters, Mrs. Bing Wong, Vancouver, B.C. and Miss May Ngai, Victoria, B.C.; son, Elmer Nye, Victoria, B.C.; eight grandchildren.
Service will be held in the Sands Mortuary Limited, "Memorial Chapel of Chimes," on Monday, February 26, 1973, at 1:00 p.m., Rev. Edward Ling officiating. Cremation.

Sands — Victoria

SEED—Passed away peacefully at home on Thursday, February 22, 1973, Mrs. Ruth Seed, aged 71, of 1031 Fort St. Mrs. Seed was born in Blackburn, England, and came to Canada in 1930 and operated a business on Fort St. for many years. She is survived by nieces and nephews in England and by many dear and close friends in Victoria and the U.S.A.
The funeral service will be conducted on Monday, February 26, 1973, at 2:00 p.m., from CHAPLIN'S FUNERAL CHAPEL, with the Rev. H. A. Mortimer officiating. Interment in Royal Oak Burial Park.

SWITZER — Suddenly in Victoria, B.C. on February 22nd, 1973, Baby Jason Charles Switzer, beloved infant son of Bob and Lin Switzer, 1730 Haultain St. Besides his loving parents, he leaves his grandparents, Mr. and Mrs. F. C. Switzer, Victoria, B.C. and Mr. and Mrs. M. G. White, Victoria and Parksville, B.C.; aunts and uncles.
Service will be held in the Sands Funeral Chapel of Heather, Colwood, B.C. on Monday, February 26th, 1973 at 3:15 p.m. Rev. David R. Stivan officiating. Interment in the Colwood Burial Park.

Sands — Colwood

THOMAS — In Victoria on February 21, 1973, Mrs. Lilian Doris Thomas of 354 Chester Ave., a resident of Victoria since 1968, formerly of Saskatoon, Sask. Born in Birmingham, England. Predeceased by her husband, Francis John Thomas in 1963, she is survived by one nephew, Edward Albert Pearson in London, England.
The Funeral service will be held in St. Luke's Church, Cedar Hill Crossroad on Monday, Feb. 26 at 11:00 a.m. with the Venerable Archdeacon C. E. F. Wolff and The Rev. Dr. K. King officiating. Forwarded to Saskatoon for interment in Woodlawn Cemetery. McCall Bros. Funeral Directors in charge of arrangements. (Flowers gratefully declined. If desired, friends may make donations to the charity of their choice.)

5 DEATHS AND FUNERALS

WELCH — In Victoria, B.C. on February 22, 1973, Mrs. Dorothy Kate Welch, age 81 years. Born in Surrey, England and had been a resident of Victoria for the past 51 years, late residence, 2907 Blenkinsop Road. She leaves her sons, Rupert, 5661 Old West Saanich Road, David, 5650 Oldfield Road, daughter, Mrs. V. (Isobel) Monfalbi, Burns Lake, B.C., six grandchildren.
Service will be held in the Sands Mortuary Limited "Memorial Chapel of Chimes" on Monday, February 26, 1973 at 11:00 a.m. Rev. W. E. Greenhalgh officiating, cremation.

Sands — Victoria

8 CARDS OF THANKS

We wish to convey our gratitude and heartfelt thanks to our many wonderful friends and relatives for their sincere kindness and expressions of sympathy during our sudden loss of our beloved husband and father Keith MacFarlane. Our special thanks to Dr. Ireland and Rev. Harry Pike for his wonderful service. Also our thanks to the pallbearers and the beautiful floral tributes from our friends and relatives.
Fondly remembered and sadly missed by his loving wife Freda, daughter Cherie, son Grant, wife Judy and Family.

The gratitude in our hearts can never be fully expressed but we want our friends, relatives and neighbors to know how much their kind words, expressions of sympathy and beautiful floral tributes have meant to us during our recent time of sorrow in the sad loss of our husband, father and grandfather, Lee Jop. Special thanks to Dr. J. R. Flanagan and the nurses and staff of the Victoria General Hospital, the Jubilee Road Hospital and the Chinese Hospital. — Mrs. Lee and Family.

We wish to thank Dr. Ibahim and Dr. Buckingham; also the Nurses on West 4, Royal Jubilee Hospital for all the kindnesses they did for Mr. Robert Fishwick. Special thanks to the Pallbearers; also to Reverend Sansom, Sands Funeral Chapel of Roses; also to all the friends who sent flowers, cards and did all they could for us. We appreciate it very much.

O happy hours we once enjoyed,
How sweet their memory still,
But death has left a loneliness
The world can never fill.
—Bill and Amy Landy and Family.

We wish to express deep gratitude to friends and neighbours for their kindness and sympathy during our sad bereavement in the loss of our beloved husband and father, William G. Frampton. Special thanks to the Victoria General Hospital staff and to Dr. J.L. Heffernan for whose kind attention we will be forever grateful, to Victoria Ambulance Service Ltd. and to McCall Bros. — Yvonne, Phyllis, John and Family, Mark, Gail and Family.

I wish to express my sincere thanks and appreciation to my many dear friends, neighbors and relatives for their beautiful floral tributes, cards and acts of kindness during my sudden loss of my dear wife, Marjorie Ann (Dickie) Crystal. Special thanks to Drs. L. Basty and Perera. Rev. B. Molloy, Stan Martin, nurses, orderlies and pallbearers. — J. E. (Curly) Crystal.

We wish to express our sincere thanks and appreciation to our many dear friends, neighbors and relatives for their beautiful floral tributes, cards and acts of kindness during our sudden loss of our dear sister Marjorie Ann (Dickie) Crystal. Special thanks to Drs. L. Basty and Perera. Rev. B. Molloy, Stan Martin, nurses, orderlies and pallbearers. — Brothers and sisters.

We wish to extend our thanks and sincere appreciation to our friends, relatives, and neighbours for their expressions of symphathy and acts of kindness during the recent loss of our dear husband and father. Their loving concern was a great source of comfort to us all. Many thanks also for the donations to the Heart Fund in his name — Mrs. Leslie V. Bell and family.

We wish to extend our sincere thanks for the many messages of sympathy and contributions to The Heart Fund in memory of our dear mother, Martha Jenkin. Special thanks to Rev. Hugh Hunter, the pall bearers and McCall Bros. — Merna and Miles Dighton.

9 IN MEMORIAM

McINTYRE — In loving memory of mother, Helen, who passed away February 25th, 1972.
Loving and kind in all her ways,
Upright and just, to the end of her days;
Sincere and true, in her heart and mind,
Beautiful memories, she left behind.
— Lovingly remembered by her Family.

POLMEAR — In loving memory of a dear husband and father, Jack Polmear, who passed away on Feb. 24, 1972.
—Catherine Polmear and Family

PRIZEMAN — In loving memory of a dear father and grandfather, Sidney Prizeman, who passed away February 24, 1971.
We do not forget you, nor do we intend,
We think of you often, and will to the end;
Gone and forgotten by some you may be,
But dear to our memory you will ever be.
—Ever remembered by his children and grandchildren.

10 FUNERAL DIRECTORS

WE CARE
Sands
Your six community Chapels. Dedicated to service. Sensible prices.
• VICTORIA 388-5155
SIDNEY 656-2932
COLWOOD 478-3821
DUNCAN 746-5212
LADYSMITH 245-2331
NANAIMO 753-2032.
The largest Independent family-owned and controlled chain in Canada. Sands since 1912. You are welcome to come in to any of our chapels and see the reverent surroundings.

McCALL BROS.
Funeral Chapels
1400 Vancouver Street
385-4465 — 385-4466 — 385-4467
A local firm for its entire 90-year history . . . a long tradition of personal service.

MONDAY
THOMAS, Mrs. Lilian D.
11:00 a.m.—ST. LUKE'S CHURCH
GIBBS, Mrs. Dora A.
1:15 p.m.—FLORAL CHAPEL
KENWARD, Mrs. Jessie M.
3:30 p.m.—FLORAL CHAPEL
1:15 p.m.—FLORAL CHAPEL
TO BE ANNOUNCED
LARSON, Mr. George E.

THOMSON & IRVING
Funeral Chapel
Est 1906—Formerly of Winnipeg
A Dignified and Understanding Service at Moderate Cost
PRE-NEED AT NEED
SHIPMENTS
1625 Quadra St. Phone 384-7612

HAYWARD'S CHAPEL
Ready to carry out the family's wishes, quietly, sympathetically, with efficiency and dignity.
386-3505
734 Broughton St.
REGINALD HAYWARD MGR.

FIRST MEMORIAL SERVICE
Undertakers for the Memorial Society of B.C. — 384-7041

10 FUNERAL DIRECTORS

CHAPLIN'S FUNERAL CHAPEL
1155 Fort Street
Phone 384-5512 or 384-8626
Offering dignified moderate services for all. Geo. S. Cunningham, owner, manager.

11 MONUMENTAL

STEWART MONUMENTAL Works Ltd.
ESTABLISHED 1896
Memorial of Distinction
Marble fireplace and tabletops
1403 May St. 384-3452

MORTIMER'S MONUMENTS
ESTABLISHED 1877
"The Finest in Craftsmanship"
633 DAVID ST. 383-6421

12 FLORISTS

REAL FLOWERS FADE but THE MEMORY LASTS
Funeral Flowers expertly designed
WOODWARD'S FLORISTS
635 Fort 384-5614

14 ANNOUNCEMENTS

Shop at the WAREHOUSE
3 BIG FOOD STORES
3475 Quadra
47 Songhees
877 Goldstream
Open Every Night 'Til 9 P.M.

Our Langford Store 877 Goldstream is now open Every Sunday
to serve you better 12 noon to 6 p.m.

ANNOUNCEMENT — VI BLANEY has joined the staff of Queen Victoria Beauty Salon. Vi is a well known and appreciated hairdresser in Victoria and a welcomed addition to our trio, Eleanor, Anne and Sandy. Vi will be delighted to welcome her old and new clients. To make an appointment phone 388-5912, 655 Douglas. Ample free parking. Eleanor and Anne Proprietors.

MEMORIAL GIFTS
In Memoriam donations to the Canadian Heart Foundation are an appreciated mark of respect used exclusively for Research, Education and Community Service and may be taken or mailed to 402-612 View Street, Victoria. Cards are sent to the bereaved and an official receipt to the donor.

CITY OF GARDENS CHAPTER
Sweet Adelines Incorporated raffle winners are: 1st prize, number 778 Dalla Boultbee; 2nd prize, number 1882, Mrs. A. McConnell; 3rd prize number 2374, Mrs. Cherie Moran.

15 COMING EVENTS AND MEETINGS

ARMY, NAVY AND AIR FORCE
SUNDAY BINGO
7:00 p.m.
CLUB TANGO
20 GAMES
1 Game $24
1 Game $50
1 Game $100
ALL
GOOD NEIGHBOR GAMES
Door Prizes and Surprises
Admission $1.00
6 Cards for $2.00
5 Extra Games
25c a Card
In Aid of Juvenile Sport
Senior Citizens' Housing and Veterans' Benevolence

SPECIAL CHARTER TO MOSCOW CIRCUS
AGRODOME, VANCOUVER
march 10
Leave Coach Lines Depot 10 a.m.
Return to Victoria 8:15 p.m.
$14 Adults. $12 children includes transportation.
Ferry tolls and
BEST SEATS FOR THE SHOW
For information and reservations, call 385-4411, Local 26. Vancouver Island Coach Lines, 710 Douglas Street.

VICTORIA CENTRAL LIONS BINGO TONIGHT
Saturday, Feb. 24, 7:30 p.m.
O.A.P. Hall
20 games $1 (Incl. card)
or 6 cards $2.00
5 extra games 25c per card
75% of proceeds for prizes

TOUR TEAM 73, DANCE TO JIM McGuire and his music, Saturday, February 24, 9-1 p.m. Fraser Street Hall. Beverages and chicken supper. Door prizes and prizes. Admission $2.50.

NORTHWEST COAST INSTITUTE OF THE ARTS
Registration open through first week of classes, February 26th. Pottery, weaving, design, drawing, more. 382-4843.

RUMMAGE SALE — ST. George's Hall, Cadboro Bay Thursday, March 1st, 1 p.m. Free coffee. Door prizes. No. 16 bus.

ELECTIONS OF CSF, 7:30 MONday, February 26, Central High, members only.

OLD TIME DANCE — LAKE Hill Hall, 3880 Quadra, Saturday 9-12, $1.25. Columbian Orchestra.

CHRIST CHURCH CATHEDRAL Rummage Sale, 912 Vancouver St., Feb. 28 from 9:30 to 12 noon.

16 CATERING, BANQUET and RECEPTION ROOMS

BLACK PRINCE
Catering with elegance. Serving all of Victoria. No party too large or too small. 388-4488.

QUEEN'S ROOM
Victoria's prestige setting for that important wedding reception, private party or business seminar. Queen Victoria Inn. 386-2812

20 LOST AND FOUND

LOST: PART COLLIE, PART Labrador tan dog. Colwood area. Answers to Niko. 478-2449.

LOST: BLUEPOINT SIAMESE cat, vicinity 2600 block Fernwood. Reward. 384-2444.

LOST: LADY'S DIAMOND RING, platinum; year Y. Reward. 598-1870.

LOST: BLACK MALE CAT, ROSS Bay Cemetery area. Please phone 386-9494.

FOUND: YOUNG MALE CAT, Dallas Rd. and South Turner. 384-2270.

LOST: SILVER CHARM BRACElet. Reward. 384-6995.

LOST YOUR PET? HOMES wanted. found. SPCA. 388-6627.

LOST: 3 MONTH OLD PUP male cross Lab-Samoyed. 479-2406.

HAVE YOU LOST YOUR CAT? Homes wanted. CPL. 598-5731.

20 LOST AND FOUND

LOST: LIGHT GREY MALE CAT with black markings on back and white on chest. Vicinity Cadboro Bay Road between Florence and Epworth. 592-9040.

LOST: ON BLANSHARD-FORT or May-Moss areas, wedding band. Sentimental value. Reward. 383-1938.

LOST: BLACK CAT WITH WHITE feet, chest and on face. Missing since Sunday from Dorest - Nottingham area. Reward. 592-1080.

LOST, K-MART AREA, RALIEGH bicycle spring. 478-7536.

21 MALE HELP WANTED

ADVERTISEMENTS IN THIS CLASSIFICATION MUST COMPLY WITH THE BRITISH COLUMBIA HUMAN RIGHTS ACT SEE COLUMN 1

Government of Canada
CORRECTIONAL OFFICERS
Canadian Penitentiary Service
Various Locations in B.C.
SALARY:
CX 1 $6688-$9477
CX 2 $6870-$9780
DUTIES: Under the supervision of a senior custodial officer, maintains surveillance over inmates in all areas of an institution:
—controls the movement of inmates and other persons in institutional areas and to and from the institution;
—assists other officers in conducting searches of institutional areas and aiding in the event of escape or institutional disturbance.
QUALIFICATIONS: General knowledge and ability normally associated with completion of secondary school and evidence of a positive attitude toward treatment and training programs.
Further details of career opportunities and application forms are available at your nearest Canada Manpower Centre.

REGIONAL DISTRICT OF NANAIMO
TRANSIT SYSTEM MANAGER
Applications are invited for the position of Transit System Manager for the Regional District of Nanaimo. Responsibilities will include management of the Regional Transit System which includes a staff of 12. The Regional District is seeking an individual who will also utilize innovative methods in planning future changes to the System.
The applicant's experience in transportation is essential and familiarity with current and future trends in public transit is desirable. Preference will be given to applicants with previous management experience. Additional experience in ambulance and other public safety systems is desirable and should be stated in application.
Salary range is between $1,100 and $1300 per month and to be negotiated.
Closing date: 5:00 P.M. Friday, March 9, 1973.
Please send application to:
Mr. D. N. Wilson,
Administrator,
Regional District of Nanaimo,
P.O. Box 40,
LANTZVILLE, B.C.

TRIUMF
A Nuclear Research Facility at
U.B.C.
Requires a:
SAFETY OFFICER
The successful applicant will be required to inspect equipment and operations for industrial and radiation safety and has to be prepared to work shifts.
Knowledge of radiation protection techniques, industrial safety, some background in electronics, a class C First Aid certificate and several years experience desirable.
Applications in writing with full particulars about qualifications, experience and salary history should be addressed to: The Personnel Department, University of British Columbia, Vancouver 8, B.C.

EXPANSION PLANS FOR 1973
Applications are invited for our new opening. A Sales Career in one of Canada's largest financial corporations. Position offers above average income potential, extensive Group benefits, plus extensive technical training. This is a career opportunity. Applicants are requested to write a personal resume including personal statistics, education, work experience and three references. Write Victoria Press Box 37.

JOIN THE LEADER
We require a representative for the Certified Electric Company, a National Organization established in 1945. We offer the finest selection of specialized products for Commercial, Industrial and Institutional use. Combining our unique method of selling with a repeat business factor of 85 per cent, you are assured of highest possible earnings year after year. Full commissions are paid weekly on all business new and repeat and no cash investment is required. Car essential. Full or part-time (to start). No age barrier. Local Manager to train you. If you are a self starter; seeking year-round prosperity; and wish to sell day-time hours only, tell us about yourself. Write President, The Certified Electric Co., 10 Head St., Dundas, Ont.

B.C. FOREST PRODUCTS LTD. RENFREW LOGGING DIVISION PORT RENFREW, B.C.
Requires experienced HEAVY DUTY MECHANIC.
—I.W.A. rates with excellent fringe benefits
—housing accommodations supplied on rental or sale basis
—moving allowance available
—new Elementary school
—daily tree commuter bus service to and from Lake Cowichan — Duncan area
—bunk house—cook house accommodation available if required.
Apply by telephone to Mr. Colin Barker, 7 a.m. - 5 p.m. weekdays, 647-5511 or apply in writing to the above address.

MECHANIC
For automotive service centre. Experience in front end work and alignment a must. Applicants must have own hand tools. Good salary, bonus plan, company benefits for the right man. Only those who enjoy work in a busy shop need apply. For interview appointment call Mr. Rigby or Mr. Fleury, 386-9472.
HALLMARK AUTO CENTRE
(Div. of Goodyear Tire)

Alpha Marriage Bureau
If you are selective in your choice of friends, sincerely marriage-minded and 20-75, contact B.C.'s longest established introduction bureau. We would very much like some of our clients to meet you. P.O. Box 2718, Vancouver 3, B.C.

DRYWALL TAPER REQUIRED
Applicant must be experienced in the use of a trowel and a dependable and conscientious tradesman. Steady work. Phone 383-4087.

TRAINEE TO LEARN THE Optical dispensing business. Must be neat and able to meet the public. High school graduate preferred. Reply to Victoria Press, Box 405.

HANDY INTELLIGENT MAN REquired for general motel maintenance. Painting, decorating. Might suit active, older man. Victoria Press Box 388.

GOOD HOME AND REMUNERAtion to pensioner for odd jobs and maintenance of estate. Apply giving particulars to Victoria Press Box 404.

EXPERIENCED SMALL BULLdozer operator (D4) familiar with house excavating and blade work. 478-1701 or 478-5926.

QUALIFIED MACHINIST WITH some welding experience required for local shop. Victoria Press, Box 413.

21 MALE HELP WANTED

AUTOMOBILE SALESMAN
EXPERIENCED SALESMAN TO SELL THE COMPLETE LINE OF NEW AND USED CARS AND TRUCKS. GOOD OPPORTUNITY FOR RIGHT MAN. APPLY TO MR. JACK BOND.
CORNELL
CHEV — OLDS
3050 Douglas

REAL ESTATE OPPORTUNITY
Enjoy selling, independence, and responsibility. We can offer a diversified individual a branch manager's position in Gold River, B.C. Ideal situation for the person who is tired of the fast pace of city life. We are looking for experience in selling and all phases of public relations and management. Applicants must be qualified for real estate branch manager's licence and insurance experience is preferred. Would be suitable for semi-retired agent. We offer an excellent salary and commission arrangement. Please reply in writing to Coast Land Realty, Box 489, Campbell river.

MacMILLAN BLOEDEL
Requires
Steel Spar Operators
Heavy Duty Mechanics
Log Truck Drivers
For their various logging divisions.
Please contact:
W. E. Mosher,
MacMillan Bloedel Ltd.,
227 Commercial Street,
Nanaimo, B.C.

RETAIL SALESMAN
Required for automotive accessories sales, good starting salary and company benefits. Applicants should have some automotive knowledge and be willing to work for future management position. Only those with desire and ambition to succeed need apply, for interview appointment call Mr. Rigby or Mr. Fleury, 386-3241.
HALMARK AUTO CENTRE
Division: Goodyear Tires

The Bay
Experienced hardware salesman wanted immediately. Please apply in person, Personnel Office, 4th floor, 10 a.m.-11 a.m.

BEER PARLOUR MANAGER
Written application stating age and experience. Small rural hotel, within 20 miles of Victoria. Successful applicant will be responsible for complete operation including working a regular shift. Guaranteed salary, plus incentive from operation. On premise living accomodation optional. Reply to Victoria Press, Box 370.

HELICOPTER ENGINEERS
Positions available with operator of 206, 47 and 12E helicopters. Contact Highland Hellcopters Ltd., 424 Agar Drive, Vancouver International Airport South, Vancouver, B.C.

SHIFT ENGINEER
Required for refrigeration plant at up-coast fishing operation. Wide range of employee benefits. Applicants should reply giving experience and references to Victoria Press, Box 393.

LICENSED MECHANIC
Fast growing GM dealership requires licenced mechanic, Arthur and Chant Motors Ltd., Campbell River. Phone collect Lorne Campbell, 287-7124.

AUTOMOTIVE LICENSED MEchanic or apprentice for large company operating 10-bay service centre. Top wages plus bonus. Benefits: M.S.A. Group insurance, pension plan. Apply in person to the Esso Car Clinic, Hillside at Shelbourne, after 6, 478-3045 for appointment.

TOP VICTORIA TREE SURGERY firm is looking for a man to train as climber and tree surgeon. Must be intelligent and hard working, and prepared to stick with it. (We have a profit sharing scheme.) Starting pay $3 per hour. Please reply immediately to Victoria Press Box 395.

5th
B.C. FIELD BTY.
Needs recruits, 17-28 years. Train as a gunner, signalman, technician or driver. Get paid for your spare time. Tuesday and Thursday nights and Saturday mornings. Bay St. Armouries.

WE PAY YOU A SALARY WHILE you learn to sell business insurance. You must own a car, be a city resident for 3 years and have desire to improve your present position

25 MALE or FEMALE HELP WANTED

REALTORS

We have openings for active, professionally minded people, striving for success and high rewards. Generous advertising and promotion allowance, company benefits and the best commission split in town! All inquiries in confidence. Telephone H. Hegen at 388-5451.
NATIONAL TRUST CO. LTD.
1280 DOUGLAS STREET

FIELD WORKER-MANAGER required for Vancouver Island Division of the Canadian Youth Hostels Association to be based in Victoria. Applicant must have good knowledge of office procedure, ability to handle staff plus basic knowledge of accounting. Skills in promotion, publicity and public speaking beneficial. Interest in outdoor recreation and travel essential. Apply in writing only to Canadian Youth Hostels Association, Room 201, 1951 Cook St.

ASS'T CARETAKERS
Couple required to assist in management and caretaking duties. This apartment block contains approximately 145 suites with indoor pool. Reply stating age and experience to Victoria Press Box 400.

EXPERIENCED HAIRDRESSER wanted, Sidney, part or full-time. 656-1522.

TAXI DRIVER WANTED. MUST have Class 4 and Chief's permit. 3200 Douglas.

EXPERIENCED TELEPHONE Solicitor to work from own home. Phone 592-7680, 9-12 noon.

RESIDENT CARETAKER OR handyman (new apartment). 386-0517, 592-7678.

26 FEMALE HELP WANTED

ADVERTISEMENTS IN THIS CLASSIFICATION MUST COMPLY WITH THE BRITISH COLUMBIA HUMAN RIGHTS ACT SEE COLUMN 1

THE BAY

We have a part-time opening for a married lady in the Garden Shop. Pesticide certificate an asset. Apply to the Personnel Office, 4th floor, 2-3 p.m.

PART TIME KITCHEN AIDE SUpervisor required, 15 hours per week. (2 day a week relief day shift) plus statutory holidays and sick relief. Grade 12 education and an approved training course in good service essential. Applicants interested in full time employment need not apply. Applications received to 4:30 p.m., February 27, 1973 in the Personnel Office of the Royal Jubilee Hospital.

SECRETARY RECEPTIONIST for the Canadian Youth Hostels office in Victoria. Typing skill, basic bookkeeping required plus ability to work with minimum supervision. Applicant should have interest in outdoor recreation and travel. Apply in writing only to Canadian Youth Hostels Association, Room 201, 1951 Cook St., Victoria.

ACCOUNTS DEPT.
Clerk responsible, mature, efficient; experienced in: payroll, current tax, C.P.P., U.I. requirements. Cash, bank teller experience an advantage. Typing. Position involves some weekend work. Own transportation necessary. Victoria Press, Box 392.

INVESTMENT DEALER NEEDS immediately a talented office girl who would be capable of typing, filing, telephone reception and telex-type. Please send qualifications to Victoria Press, Box 415.

MATURE LADY, MONDAY-Friday, 8-5, for one infant, light housekeeping. European preferred, non-smoker, 382-5384. After 5 p.m., weekdays.

MATRON FOR RETIREMENT home on Vancouver Island, preferrably practical or graduate nurse. Must live in. Good wages. Apply Victoria Press Box 401.

TELLER REQUIRED, PREFERably experienced. Must be available for Saturday work. Apply Bank of Nova Scotia, Simpson-Sears Shopping Centre.

GRADUATE OR REGISTERED nurse for night duty in large private hospital. Apply in person to the Matron at Richmond Heights Hospital, 3690 Richmond Road.

ASSISTANT MATRON
Girls' private school in Victoria. Weekend duties only. Non residential. Must be active. Victoria Press, Box 295.

WOOL SHOP NEEDS EXPERIenced full-time sales clerk. Must be able to knit and crochet. Reply stating age and experience to Victoria Press, Box 417.

MATRON
For private girls' school in Victoria. Full time. Live-in. Must be active. Victoria Press, box 295.

HOUSEKEEPER
Cordova Bay area, $175 per month, prefer live out, but could live-in. 658-8410.

MATURE HOUSEKEEPER-COMpanion, live-in. Cooking and light housekeeping in a small home. For elderly lady in Langford. 478-4887.

EXPERIENCED WAITRESS over 19. Apply in person, Monday to Friday before 2 p.m., 1213 Douglas St.

MATURE LADY REQUIRED FOR housework, 1 full week, then 1 day a week. 479-2793 from evenings and weekends.

CAFETERIA HELP. MUST HAVE some knowledge of cooking. Apply in person to CNIB Cafeteria, 1230 Government, Mon. 26th.

EXPERIENCED ONLY, waitress for restaurant in Esquimalt area. Send complete resume to Victoria Press Box 369.

DOWNTOWN BANK REQUIRES ledger keper, machine operator, experienced preferred but not essential. 384-1171.

RELIEF COOK REQUIRED FOR private hospital. Aply 130 Menzies St. between 10 a.m. and 1 p.m. Experience necessary.

A COMPTOMETOR OPERATOR with general office experience. 5 days a week. Good salary. Victoria Press, Box 421.

RECEPTIONIST-TYPIST WITH some filing, bookkeeping experience. P.O. Box 894, Victoria.

WAITRESS REQUIRED, HOTEL coffee shop, morning shift preferred. Victoria Press Box 409.

DOWNTOWN KITCHEN SHOP needing manageress. 384-8823 or 658-8959 after 6.

MATURE LIVE-IN HOUSEKEEPer for family of 3 children. No heavy cleaning. 598-5779.

BABYSITTER WANTED, MY home, Esquimalt, $5 per day. 383-1436.

URGENT DAY CARE FOR 2½-year-old boy. In or around Princess Louise. 388-6134 anytime.

HAIRDRESSER, EXPERIENCED, full or part time, 335 Cook Street. 384-3715.

SENIOR CITIZEN TO LIVE IN AS housekeeper and companion for same. 479-6615.

WANTED BABYSITTER IN MY home. Tuesday-Friday. Call 384-7779 after 5:30.

GOOD HOME COOK; LIGHT housekeeping. Live-in. Gentleman. 477-2325.

BABYSITTER REQUIRED DAYS, 8-5, Monday-Friday, Fairfield area, 1 year old. 382-5804.

LADY TO MANAGE SMALL thrift shop in Victoria. Victoria Press Box 373.

HOUSEKEEPER, TO LIVE-IN for month of March. Good salary. 598-3066.

RELIABLE LADY IN REST home, 12 midnight to 8 a.m. Nurses' aid prefered. 385-9821.

MATURE EXPERIENCED waitress, 383-3151.

CLEANING LADY FOR REST-home. 385-4346.

EXPERIENCED WAITRESS. Apply 636 Johnson St.

HOUSEKEEPER FOR LADY, live-in, Uplands area. 592-6440.

26 FEMALE HELP WANTED

CLERK STENOGRAPHER
For
School District No. 61
(Greater Victoria)
Salary Range—$177.00 to $216.00
Bi-Weekly
(Subject to current negotiations)
Applicants for this position must have high school graduation or equivalent educational standing, considerable experience in performing stenographic work, including the ability to take and transcribe dictation.
Application to be made at the Personnel Office, 3128 Foul Bay Road, Victoria, B.C. up to 4:30 p.m. Wednesday, February 28, 1973.

WOULD YOU LIKE TO MOVE TO the mainland (New Westminster), position open for night shift, practical nurse (required but not essential), widow, mature, good character, non smoker, for senior citizen home. Victoria Press, Box 386.

AVON CALLING
AVON WANTS THREE PEOPLE to work part-time. Estimated earnings of $40 a week or more possible. Call now: Mrs. S. Burkinshaw, 384-7345.

EXPERIENCED CLEANER spotters required. Pressing an asset. Full and part-time evening openings. Also counter staff who must be mature, neat appearing and responsible. Victoria Press Box 387 with full details.

BUSY DOWNTOWN BANK REquires steno. Minimum typing 60 wpm., shorthand 120 wpm., dictaphone, at least 5 years banking experience. Good salary to smart personable applicant. Apply Mrs. Padden 384-8161.

MATURE LADY FOR BABYSITting and light housekeeping duties while mother works, 3 p.m. until midnight Monday, Tuesday, Wednesday, $20, Apply in person at 1433 Empress, before noon.

FULL-TIME SALES CLERK REquired with fine jewelry selling experience. Apply in person to Mr. Black, Grassie Firbanks Ltd., 1209 Douglas St.

LADY WANTED FOR TROPHY assembly and engraving. Give age, education, transportation. Training to the right party. Victoria Press, Box 390.

WAITRESS FOR STEADY EMployment. Wages to be arranged depending upon qualifications. Apply to Mrs. Jordan, Airport Coffee Shop, 656-3600.

HANDICAPPED GIRL TO DO housework and some cooking for married working couple. Can provide transpodtation. Send complete resume to Victoria Press Box 407.

RELIABLE, EXPERIENCED OR willing to learn chambermaid duties. Downtown motel, modern and compact. Interested reply Victoria Press Box 406.

SARA COVENTRY HAS OPPORtunity for part-time people. Samples furnished. No delivery or collection. Fun and finances in the world of fashion. Call 382-0925, 9-5.

WANTED: EXPERIENCED ONLY drapery seamstress. Full time employment. 382-6323 between 8:30-5. Monday-Friday.

GIRL TO ASSIST IN KENNEL, full or part time. Give experience and wages expected. Victoria Press Box 402.

THE HOUSE OF BEAUTY REquires an apprentice. 592-2464.

27 TEACHERS WANTED

ADVERTISEMENTS IN THIS CLASSIFICATION MUST COMPLY WITH THE BRITISH COLUMBIA HUMAN RIGHTS ACT SEE COLUMN 1

TEACH IN CANADA'S ARCTIC NORTHWEST TERRITORIES POSITIONS AVAILABLE commencing August and September 1973.
The Northwest Territories Department of Education will require teachers to fill positions in schools with one to fifty teachers. Major requirements will be for primary and intermediate teachers willing to live and work in small isolated northern communities. For larger communities, a small number of elementary, secondary school and specialist teachers will be required.
In addition to regular teaching duties, teachers will have challenging opportunities to provide leadership and service in a variety of community activities and adult education programs.
REQUIRED QUALIFICATIONS
—A valid Canadian teaching certificate.
—Preferably some successful teaching experience in field related to position desired.
TERMS OF EMPLOYMENT
—All offers of employment are subject to teachers and dependents passing a medical examination.
—On appointment, transportation costs are paid from place of recruitment to place of employment in the Territories. Return transportation costs are paid on separation only after the completion of a complete academic year in which the resignation becomes effective.
—Housing with basic furniture, provided at reasonable cost to the head of the household.
—Food rations supplied at cost, on request, during first year in the north in communities where there are no commercial suppliers.
—Pension Plan, Northwest Territories Health Care Plan, Group Surgical-Medical Plan, Compulsory Disability Insurance, and other benefits.
SALARY SCALE—the 1973-74 salary scale is presented below.

Level	Minimum	Maximum
1	7.211	9.979
2	7,703	11,653
3	8,753	13,257
4	10,583	15,973
5	11,396	17,226
6	11,952	17,982

PLUS
(a) Teachers' Settlement Allowance at $750 to $2,708 (depending on location and marital status).
(b) Administrative and Supervisory Allowance for Principals and Vice-Principals.
DETAILED INFORMATION
For a copy of "Teach in Canada's Arctic: Northwest Territories" and application forms, write to:
Chief Superintendent of Education,
Department of Education, Government of the Northwest Territories,
Yellowknife, Northwest Territories. XOE1H0

SCHOOL DISTRICT No. 63
SAANICH
Requires for:
PARKLAND SECONDARY SCHOOL
a management team to assist the principal, composed of an executive assistant and 3 curriculum coordinators who will be expected to offer innovative leadership by developing a meaningful merger of several curriculum areas. Although some time will be provided for leadership activities, all team members will be required to carry a reasonable teaching load. This is a new secondary school which will house initially 650 students from Grades 9-12 inclusive. The Board is anxious to see the development of a sound and exciting school.
1—EXECUTIVE ASSISTANT
This position involves general administration, consequently good managerial skills are required.
2—ARTS PROGRAM CO-ORDINATOR
To co-ordinate ENGLISH, SOCIAL STUDIES, DRAMA, ART, MUSIC AND LANGUAGES.
3—SCIENCE AND TECHNOLOGY PROGRAM CO-ORDINATOR
To co-ordinate MATHEMATICS, SCIENCE, INDUSTRIAL EDUCATION, COMMERCE, COMMUNITY SERVICES, ETC.
4—STUDENT SERVICES CO-ORDINATOR
To co-ordinate curriculum and extra curricular activities in GUIDANCE, COUNSELLING, PHYSICAL EDUCATION, WORK EXPERIENCE AND SPECIAL PROGRAMS.
Application deadline is Feb. 28, 1973. Duties to commence Sept. 1, 1973. Salary according to schedule plus allowance, which is to be determined.
Send letters of application together with supporting references and data to, Mr. E. E. Lewis, District Superintendent of Schools, School District No. 63, Saanich, Box 2010, Sidney, B.C.

SELL
WITH A
CLASSIFIED AD
DIAL 386-2121

TV PROGRAM LISTINGS

6 p.m.
2—Hockey continued
4—Wide World continued
5—News
6—Hockey continued
7—News
8—Wrestling
9—Zoom
11—Star Trek
12—News
13—Name of Game

6:30 p.m.
2—Hockey continued
4—News
5—News
6—Hockey continued
7—Hee Haw
8—Wrestling
9—Thirty Minutes
11—Star Trek continued
12—Bill Cosby
13—Name of Game

7 p.m.
4—Lawrence Welk
5—Kreskin
6—Hockey continued
7—Hee Haw
8—Bridget Loves Bernie
9—T. S. Eliot — Special
11—If Takes a Thief
12—Bill Cosby continued
13—Name of Game

7:30 p.m.
2—Countrytime
4—Lawrence Welk
5—Let's Make a Deal
6—Countrytime
7—I've Got a Secret
8—Police Surgeon
9—Special continued
11—Ifa Takes a Thief
12—Let's Make a Deal
13—Virginian

8 p.m.
2—Replay
4—Here We Go Again
5—Emergency
6—Temperatures Rising
7—All in the Family
8—Hawaii-Five-O
9—Biero—Special
11—Adventurer
12—Sunsmoke
13—Virginian continued

8:30 p.m.
2—Update
4—Touch of Grace
5—Emergency continued
6—Movie: Pride and the Passion
7—Bridget Loves Bernie
8—Hawaii-Five-O
9—Eye to Eye
11—Protectors
12—Gunsmoke continued
13—Virginian continued

9 p.m.
2—Movie: Girl with Green Eyes
4—Julie Andrews
5—Movie: I Walk the Line
6—Movie continued
7—Mary Tyler Moore
8—Movie: I Love a Mystery
9—Movie: Rules of the Game
11—Movie: Horror of Dracula
12—Sonny and Cher
13—Stump the Stars

9:30 p.m.
2—Movie continued
4—Julie Andrews continued
5—Movie continued
6—Movie continued
7—Bob Newhart
8—Movie continued
9—Movie continued
11—Movie continued
12—Sonny and Cher
13—Mancini Generation

10 p.m.
2—Movie continued
4—Jigsaw
5—Movie continued
6—Movie continued
7—Carol Burnett
8—Movie continued
9—Movie continued
11—Movie continued
12—Carol Burnett
13—Rollin'

10:30 p.m.
2—Movie continued
4—Jigsaw continued
5—Movie continued
6—Movie continued
7—Carol Burnett
8—Movie continued
9—Movie continued
11—Movie continued
12—Carol Burnett
13—Golddiggers

11 p.m.
2—News
4—News
5—News; Movie: Spy Who Came In From the Cold
6—News; Movie: I Love a Mystery
7—Movie: Wait Until Dark
8—News
12—Movie: The V.I.P.'s
13—Movie: Dangerous Intruder

11:30 p.m.
2—News; Comedy Bag
4—Movie: Rider in the Night (11:45)
5—Movie continued
6—Movie continued
7—Movie continued
8—Movie: Naked Maia
11—Roller Derby
12—Movie continued
13—Movie continued

12 Midnight
2—Movie: Wild Racers (12:15)
4—Movie continued
5—Movie continued
6—Movie continued
7—Movie continued
8—Movie continued
11—News, Sign-off
12—Movie continued
13—Movie continued

12:30 a.m.
2—Movie continued
4—Movie continued
5—Movie continued
6—Movie continued
7—Movie continued
8—Movie continued
11—Roller Derby
12—Movie continued

ALL TIMES ARE LOCAL

CHANNELS RESERVE RIGHT TO MAKE LAST-MINUTE CHANGES

EARLY SUNDAY

8 a.m.
4—Brainsville
5—With This Ring; Life Signs
6—Gospel Hour
7—Day of Discovery
8—Sacred Heart; Pat Set
11—News (8:15)
12—Day of Discovery

8:30 a.m.
4—Youth in Agriculture
5—Prison Reform
6—Gospel Hour
7—Oral Roberts
8—Niven Miller
11—Billy Hargis
12—Preview
13—Revival Fires

9 a.m.
4—Curiosity Shop
5—Davy; Dialogue
6—Day of Discovery
7—Mormon Tabernacle
8—Crossroads
11—Old Time Gospel Hour
12—Anchor
13—Good News

9:30 a.m.
4—Curiosity Shop
5—Gardening
6—Grassroots
7—Dimension '73
8—Grassroots
11—Gospel Hour
12—Cathedral of Tomorrow
13—Basketball Highlights

10 a.m.
4—Bullwinkle
5—Answer
6—Oral Roberts
7—Camera Three
8—Oral Roberts
11—Black Views
12—Cathedral of Tomorrow
13—Basketball continued

10:30 a.m.
2—French Program
4—Make a Wish
5—Eight Lively Arts
6—Crossroads
7—WHA: Cleveland — New York
8—Album TV
11—Hour of Power
12—WHA: Cleveland — New York
13—Movie: Three Worlds of Gulliver

11 a.m.
2—French Program
4—Action: Inner City
5—Community Workshop
6—It is Written
7—Hockey continued
8—It is Written
11—Hour of Power
12—Hockey continued
13—Movie continued

11:30 a.m.
2—French Program
4—New in School
5—Conversation—Special
6—G.T. Armstrong
7—Hockey continued
8—G.T. Armstrong
11—Ask Your Doctor
12—Hockey continued
13—Movie continued

12 noon
2—Wild Kingdom
4—Directions
5—NHL: St. Louis at Detroit
6—Roller Derby
7—Hockey continued
8—Kiddies on Kamera
11—It is Written
12—Hockey continued
13—Movie: You're in the Navy Now (12:15)

12:30 p.m.
2—News Profile, Gardening
4—Issues and Answers
5—Hockey continued
6—Roller Derby continued
7—Hockey continued
8—Outdoor Sportsman
11—Rex Humbard
12—Hockey continued
13—Movie continued

SUNDAY EVENING

1 p.m.
2—Dollars and Sense
4—American Sportsman (1:15)
5—Hockey continued
6—Good News
7—Golf Tournament
8—NFB Film
11—Rex Humbard
12—Golf Tournament
13—Movie continued

1:30 p.m.
2—Country Canada
4—NBA: Milwaukee at L.A. (1:45)
5—Hockey continued
6—Country Canada
7—Golf continued
8—Roller Derby
11—Believe in Miracles
12—Golf continued
13—Movie continued

2 P.M.
2—Youth Confrontation
4—Basketball continued
5—Hockey continued
6—Faith to Live By
7—Golf continued
8—Roller Derby
11—Women's Golf
12—Golf continued
13—Movie: For Heaven's Sake

2:30 P.M.
2—Telescope
4—Basketball continued
5—Meet the Press
6—Movie: Sweet, Sweet Rachel
7—CBS Golf
8—Movie: Sweet, Sweet Rachel
11—Women's Golf
12—True Adventure
13—Movie continued

3 P.M.
2—World of Music
4—Basketball continued
5—Parent Game
6—Movie continued
7—Golf continued
8—Movie continued
11—Basketball: San Jose State vs. Fresno State
12—Movie: Queen of Spades
13—Movie continued

3:30 P.M.
2—Music continued
4—Basketball continued
5—Daktari
6—Movie continued
7—Wildlife Theatre
8—Movie continued
11—Basketball continued
12—Movie continued
13—Movie continued

4 P.M.
2—Time to Remember
4—The Superstars — Special
5—Daktari
6—Time to Remember
7—Tarzan Movie
8—Horst Koehler
9—To be announced
11—Basketball continued
12—Movie continued
13—Movie: Chain Lightning

4:30 P.M.
2—Medical Explorers
4—Special continued
5—Movie: Death of Me Yet
6—Medical explorers
7—Movie continued
8—Question Period
9—TBA
11—Basketball continued
12—Movie continued
13—Movie continued

5 P.M.
2—Music to See
4—Special continued
5—Movie continued
6—Music to See
7—Movie continued
8—Challenging Sea
9—Mister Rogers
11—Voice of Calvary
12—Mission: Impossible
13—Movie continued

5:30 P.M.
2—Hymn Sing
4—Special continued
5—Movie continued
6—Gordie Howe Special
7—CBS Sports Illustrated
8—Gordie Howe Special
9—Electric Company
11—Victory at Sea
12—Mission: Impossible
13—Movie continued

6 P.M.
2—World of Disney
4—Challenge
5—News
6—News
7—60 Minutes
8—News
9—TBA
11—Movie: Houseboat
12—60 Minutes
13—Name of the Game

6:30 P.M.
2—World of Disney
4—News
5—News
6—Don Messer
7—60 Minutes
8—Don Messer
9—Zoom
11—Movie continued
12—60 Minutes
13—Name of the Game

7 P.M.
2—Beachcombers
4—U.F.O.
5—Wild Kingdom
6—Beachcombers
7—Thrillseekers
8—Kreskin
9—TBA
11—Movie continued
12—Price Is Right
13—Name of the Game

7:30 P.M.
2—Black Beauty
4—U.F.O. continued
5—Circus — Special
6—Black Beauty
7—Dick Van Dyke
8—Mountbatten—Special
9—Evening at Pops
11—Movie continued
12—The Protectors
13—Virginian

8 P.M.
2—Julie Andrews
4—The FBI
5—Special continued
6—Julie Andrews
7—M-A-S-H
8—Special continued
9—Evening at Pops
11—Movie continued
12—M-A-S-H
13—Virginian continued

8:30 P.M.
2—Julie Andrews
4—FBI continued
5—Country Music Special
6—Julie Andrews
7—Mannix
8—Mannix
9—To be announced
11—Passport to Travel
12—Wait Till Your Father Gets Home
13—Virginian continued

9 P.M.
2—Purple Playhouse
4—Movie: Paint Your Wagon
5—Special continued
6—Purple Playhouse
7—Mannix
8—Mannix
9—Masterpiece Theatre
11—Day of Discovery
12—Movie: Fate is the Hunter
13—Stump the Stars

9:30 P.M.
2—Playhouse continued
4—Movie continued
5—Jack Lemmon — Special
6—Playhouse continued
7—Barnaby Jones
8—A Touch of Grace
9—Masterpiece Theatre
11—Scenario of the 70s
12—Movie continued
13—Jonathan Winters

10 P.M.
2—Weekend
4—Movie continued
5—Special continued
6—Weekend
7—Barnaby Jones continued
8—CTV Inquiry — Special
9—TBA
11—Door to Life
12—Movie continued
13—Soul Train

10:30 P.M.
2—Weekend continued
4—Movie continued
5—News
6—Weekend continued
7—Evil Touch
8—Special continued
9—Firing Line
11—Garner Ted Armstrong
12—Movie continued
13—Soul Train

11 P.M.
2—News
4—Movie continued
5—Thriller
6—News
7—News
8—News
9—Firing Line continued
11—News
12—Movie continued: News
13—Movie: Edge of Darkness

11:30 P.M.
2—Movie: Sky's the Limit (11:45)
4—Movie continued
5—Thriller continued
6—Movie: Naked Maia (11:50)
7—Movie: Spinout
8—Journal International
12—Movie: Spinout
13—Movie continued

12 MIDNIGHT
2—Movie continued
4—Movie continued; News
6—Movie continued
7—Movie continued
8—Wrestling (11:45)
12—Movie continued
13—Movie continued

12:30 A.M.
2—Movie continued
4—Movie continued; News
6—Movie continued
7—Movie continued
8—Wrestling
12—Movie continued
13—Movie continued

RADIO LOG

Most stations broadcast news bulletins on the hour and on the half-hour at early morning and evening peak periods.

CFAX, CKDA and CJVI, 8 a.m., 12 noon (noon report), Monday to Friday and 9 a.m., Saturday; National news: 5:30 p.m. (news hour); Saturday and Sunday, 8 a.m.

All Stations—Victoria: CJVI, 900; CFAX, 1070; CKDA, 1220. Vancouver: CJOR, 600; CBU, 690; CKNW, 980; CKWX, 1130; CHQM, 1320; CKVN, 1410. Seattle: KIRO, 710; KOMO, 1000; KING, 1090. Bellingham: KARI, 550.

FM Stations—Victoria: CFMS, 98.5. Vancouver: CKLG, 99.3; CFQM, 103.5; CBC, 105.7; CBUF, 97.7 (French Speaking). Seattle: KLXI, 95.7; KLSN, 96.5; KING, 98.1; KIRO, 100.7; KETO, 101.5. Tacoma: KTNT, 97.3; KLAY, 106.1. Edmonds: KBIQ, 105.3. Bellingham: KERI, 104.3.

27 TEACHERS WANTED

SCHOOL DISTRICT NO. 47
POWELL RIVER
Requires for September
1. Supervisor of Instruction (K-12).
2. Supervisor of pupils personnel services.
3. Principal, J. P. Dallos Elementary School.
Specifications, qualifications, duties, etc. may be obtained from the district superintendent of schools, 6906 Duncan St. Powell River.

29 SITUATIONS WANTED MALE

2 JOURNEYMEN PAINTERS, 40-years combintd experience. Get the job done quickly and efficiently. Organization and quality go with fair prices. Try us, 384-3434.

EXPERIENCED COUPLE MANAGE MOTEL OR APARTMENT
Hard working, reliable. Available Immediately. Victoria or surrounding. 477-2878.

QUALIFIED MAN, 24 HOUR SERvice, free estimates, expert work in painting, roofing and general home repairs. We cover the Island. Call John or Maurice, 383-9730.

DUTCH LANDSCAPER
Pruning, trimming, tree surgery, tree removal, clean-up, rearranging, transplanting, rockwork, fencing, carports, etc. Designs. 386-1541.

NON-UNION CABINET BUILDing. Arborite countertops. Ceramic tile. Ceiling and floor tile. All household renovations. 479-5336 or 383-5590.

ODD JOBS, BRICKWORK, ROCKwork, cement work. All carpentry work. By qualified bricklayer and qualified carpenter. 479-7955.

BUILD—REPAIR—REMODEL
Alterations. Renovations. Additions. Residential and Commercial. Designs. Consulting. 386-9930.

MR. FENCE-IT. ALL TYPES OF fences installed. Will subcontract. Estimates. 388-5717, 479-4067 after 6.

PRUNING
Fruit trees! Do it now before the rush starts. Free estimates. 479-4067 after 6 or 388-5717 anytime.

LICENSED MECHANIC DESIRES full-time job. Fully experienced. Also general handyman and finishing carpentry. 477-5322.

QUALIFIED COMMERCIAL Deep Sea Diver HEO2 p.p. and Scuba. 478-1363.

AUTO MECHANIC
Fully licensed, would like odd repair jobs. 477-2849.

PAINTER
Clean trades man, big or small jobs. Interior. 477-2555, 592-9520.

STUDENT WITH TRUCK FOR hire, cheap rates, clean-up, light moving, etc. 384-1217.

YOUNG MAN WOULD LIKE some garden work, 388-9210.

CASUAL WORK AND PAINTING. General handyman. 383-8011.

HANDYMAN WITH VAN WILL do anything. 383-5805 evenings.

CARPENTER REQUIRES HOUSE repairs and new work. 477-6858.

MAINTENANCE MAN OR ODD jobs, fences. 382-8436. R. Griffin.

30 SITUATIONS WANTED FEMALE

PRACTICAL NURSE WOULD like to work in private homes. 388-5006.

LOVING DAY CARE, ENCLOSED play area, playmates, lunches. 386-0038. Reasonable.

30 SITUATIONS WANTED FEMALE

SWITCHBOARD OPERATOR AND receptionist. Dependable, mature, responsible and experienced. Requires permanent position. Excellent references. 383-0577.

RESPONSIBLE YOUNG LADY with excellent references requires permanent part time evening and or weekend clerical employment. 658-5440 ater 6 p.m.

ENGLISH LADY SEEKS POSItion caring for children with light housekeeping, live in. Please phone room 27, 388-6267 after 6 p.m.

RESPONSIBLE YOUNG LADY requires immediate full-time employment. Clerk 1, no typing; messenger girl; sales. References. Phone Lisa, 383-6914 anytime.

EXPERIENCED GROCERY clerk needs work. Would like position in grocery store, drug store or variety store. Phone 592-1416.

EXPERIENCED AND MATURE saleslady for Ladies Wear, specializing in window displays. Victoria Press Box 422.

EXPERIENCED BOOKKEEPER and saleslady desires employment. If in need of help contact 656-4607.

DAY CARE, MY HOME, BURNside-Tillicum area. Mon.-Fri. Phone 382-0366.

WILL BABYSIT, MY HOME, weekdays, near Cook and Bay. 363-5241.

EXCELLENT SALES CLERK and cashier, full or part time. Needs work of any kind. 386-9188.

WILL BABYSIT EVENINGS, weekends, Jubilee area. Barbara, 592-9864.

MATURE SECRETARY, LEGAL experience, available immediate employment. 383-7230.

WILL BABYSIT MY HOME. 478-7149

GRADE 11 STUDENT WOULD like part-time work. Call 479-6155.

31 SITUATIONS WANTED MALE OR FEMALE

POSITIONS OF APPROXImately 75 different types are needed by students of Camosun College. 592-9321 Mon.-Friday, 12:30-1:30 p.m.

WELFARE MOTHERS AVAILable for house cleaning. Welfare men need odd jobs. Self-Help Society, 388-4179, 385-4654.

33 BANDS, MUSICIANS AND ORCHESTRAS

5th
B.C. FIELD BTY.
Bandsmen needed, 17-50 years of age, at lease one year experience. Instruments and uniforms supplied. Come to Bay St. Armoury, Tuesday 8 p.m. or call 385-3035.

33 BANDS, MUSICIANS AND ORCHESTRAS

ORGANIST WITH OWN EQUIPment available. Specialist in dine and dance music. 478-2680.

WEDDINGS ... SPECIALIZED music by J.G.A., 478-2468.

WANTED: SINGER OR BASE guitar player who sings. 656-2129.

36 BUSINESS SERVICES and DIRECTORY

Accounting Service

WE OFFER A FULL RANGE OF ACCOUNTING and INCOME TAX SERVICES for both business and individuals and are EXPERTS in our field. We are here to serve you the year round, and are PROUD of our GOOD REPUTATION.
SIMKIN
Accounting Service
31A CADILLAC AVENUE
VICTORIA, B.C. 386-7074

Books

POOR RICHARD'S USED BOOKS
Bought — Sold — Exchanged
923 Fort, 384-4411, 106 W. Burnside

Bulldozers

HENSON BULLDOZING LTD. Loading, hauling, excavating and backfilling. Gravel, top soil and fill. Land clearing and burning. Specializing in subdivision developments. Free estimates, 479-4234 or 479-1685.

Carpenters

QUALITY WORKMANSHIP AND competitive rates on cabinets, alterations and new construction. For free estimate phone David, 479-6763 after 6 p.m.

G. C. LUNEY
Alterations, repairs, additions. Estimates 477-2470 after 6

D. A. SMITH
Remodelling, renovating or general repairs. Free estimates. 386-6002.

QUALITY WORK AT REASONable rates. Additions, renovations. Estimates, plans. Glover, 656-3745.

ADDITIONS, REPAIRS, RUMPUS rooms, sundecks, ceiling tile. 477-8543 after 6.

KITCHEN CABINETS, VANITIES, arborate tops, very reasonable. 652-2587.

ANYTHING IN CARPENTRY, Additions, renovations, repairs. Reasonable. 479-7955.

FROM BASEMENT TO ATTIC one call does it all! Howard. 385-2943.

MANY COST SAVING IDEAS, new construction, remodelling, repairs. Len Grover, 478-7674.

SMALL JOBS MY SPECIALTY Howie 478-4705, 478-2633

36 BUSINESS SERVICES and DIRECTORY

Carpenters

RENOVATION CONSULTANTS offer a complete construction service with skilled craftsmen to convert your waste space into productive living area. For free estimates from the erection of a single wall to the renovation of your entire building. Please call 592-7122.

HAVE YOUR SPRING WORK done now. Steps, new or repairs, roof and gutters repaired, painting, plaster patching and repairs around the house. Phone Donald, 386-1827.

SCARED TO RENOVATE, OR put in kitchen cupboards because of today's high prices. Call Stan, 386-6595 weekends or after 5 p.m. weekdays.

RENOVATIONS REPAIRS
Additions, Sundecks, Alterations, — stairs — fences — cement work. Big or small, we do them all. 598-4551, 386-7240.

TIRED OF HIGH COSTS? ALL carpentry work. Jim, 478-8139.

Carpets and Linoleum

ACRYLIC HARDTWIST
Reg. $10.95 — NOW $8.95 sq. yd.
DENSE NYLON MINI-SHAG
5 two-tone colors, $7.95 sq. yd.
HOURIGAN'S
CARPETS AND LINOS LTD.
715 Pandora Ave. 386-2401

CARPET TREND
Carpeting and linos all types sold and installed for less
165 Langford 386-7501

EMPIRE FLOORS COMMERcial, residential installations. All work guaranteed. 386-9751, 384-3389.

CARPET-LINO-TILE INSTALLED. Also repair work done. Work guaranteed. Phone 383-3906.

DAVE TAYLOR DEC. CENTRE
579 Gorge Rd. 384-1914
SEE US FIRST

PARKER JOHNSTON LTD.
1314 Broad Street 382-9181

Carpet Cleaning

STEAM MASTER CARPET CLEANERS
493 Burnside Road East
February Special
9x12 $9.72
9x16 $12.96
9x20 $16.20
—Save also on your wall to wall carpets. Free estimates in your home. Free pickup and delivery.
Residential homes inquire about our February contest. 382-4834.

NEW WAY RUG AND UPHOLstery cleaner. Dry foam method. 385-7479.

Cement

CLEAN-UP AND SMALL CEment jobs. Reasonable rates. Reliable service. Call Al or Larry, 384-0349, 386-1291.

GENERAL CONCRETE FINISHing. Free estimates. Guaranteed workmanship. Iggy, 385-2662, Vino, 592-0414.

SIDEWALKS, STEPS, RETAINing walls. Fast efficient service. Phone 652-1614.

DRAINS — CEMENT — SEWERS
384-8306 Frank Politano 383-3495

Cleanup Services

EXPERIENCED HANDYMAN available, No job too small. Reasonable: 382-8010.

BASEMENT, YARDS CLEAN UP. Holly, gardening. Free estimates. Reasonable Rates. 386-4678.

CLEANUPS. ODDS AND ENDS. Reasonable rates. 383-3577 anytime.

MAN WITH PICKUP, SMALL clean-ups, anytime. 478-7908.

36 BUSINESS SERVICES and DIRECTORY

Cleanup Service

RELIABLE YOUNG MEN EQUIPPED TO remove refuse from composts, basements, gardens, renovations, etc. Tree removal and appliance moving. "Load a box, you load yourself and save". Free estimates. Residential and commercial. RICK O'DELL, Servewell Services, 384-6111.

A-1 CLEANUP
Garbage Hauled. Basements, attics, eavestroughs, yards cleaned. Trees pruned. General repairs. We guarantee satisfaction. 382-0438.

HONEST YOUNG MAN WITH larger truck. Will clean basements and yards, also remove old buildings, trees and fences. For free estimates call Desmond, 652-1074.

NO CHARGE AND UP
Two young responsible men have large truck. Basement, attics, composts, etc. Very reasonable Bob's, 386-2451 anytime.

YOUNG MAN WITH PICK-UP truck will clean up basements, attics and etc. Very reasonable rates, 383-5411, 382-2968 anytime.

ALLANSON, COMPOST, LAWNS, hauling miscellaneous. Year round service. Free estimating in evening. 386-9022.

PROMPT AND EFFICIENT. Cleaning yards, hauling debris. Call Larry, 388-6373; after 5, 382-4627.

YOU NAME IT. GARDENING, hauling, etc. 2 men with truck. Reasonable. 592-2673 or 382-1130.

IMMEDIATE CLEAN-UP SERvice. Large truck. Reasonable 384-1755 or 386-7225.

MOVING IN OR MOVING OUT we do complete house-cleaning. Free estimate. 479-1219.

Contractors

Feature
Kitchen Centre
2610 Douglas 385-4921
"Quality with economy"
KITCHENS BY
Longbell, Luxuria, Latina, Citation, Merit Heritage
VICTORIA'S
Home Improvement Centre
Bathrooms-Rec. rooms
Additions — alterations
FREE designing
FREE ESTIMATES

DAVID TAYLOR
CONSTRUCTION 384-2565
A completely specialized service. — New construction — remodelling highly experienced in draughting and design. Victoria-Gulf Islands.

WHEATON CONSTRUCTION LTD.
Design, Build and Renovate
382-2139

ALTERATIONS, REPAIRS, RENovations, doors and windows. 385-4875; eves. 598-1415.

FRAMING, RENOVATIONS, ADditions, kitchens and repairs. Phone Alright Builders, 479-1160.

C and H FRAMING
Renovations, 478-7425, evenings.

36 BUSINESS SERVICES AND DIRECTORY

Landscaping

SALEM GROWERS LTD.
652-2972 652-3318

Masonry

SANTOS MASONRY, 21 YEARS' experience. Fireplaces, blocks, rock, slate, tile. Reasonable, 386-0234.

ANYTHING IN BRICK, STONE or cement. No job to small. Doug's Masonry. 479-7955.

ANYTHING IN STONE WORK. Fireplaces, retaining walls, etc. 383-7461.

FIREPLACES AND REPAIRS, tile, slate, marble, brick and stone work. Sipkes Masonry, 479-7348.

FIREPLACES, CHIMNEYS AND repairs. Ron Henson, 478-1557.

BENITO BROS. MASONRY AND stone work. Reasonable. 477-4434.

Moving

SIDNEY MOVER

38 TRAVEL

A. B. C.
ADVANCE BOOKING CHARTER
with
WARDAIR CANADA LTD.
All new fare structure plus the full schedule of daily East or Westbound flights Via Boeing 707 and 747 jets.

Non stop 1st class return flights to London, Amsterdam, Frankfurt and Copenhagen. Commencing April 2, 1973.

FOUR SEASONS TRAVEL LTD.
For 7 years representing Wardair exclusively.
384-7108 212-620 View St.

ABC CHARTERS
Wardair Air Canada
Weekly departures to U.K. and Europe Coach tours. Rail passes. U-Drives.

TRAVELWORLD
382-3121
Main floor Bank of Comm. Bldg.

EUROPEAN CHARTERS
$225 Rtn.
386-2485
Charter Flight Consultants

Charter to London from $225 Return
3 weeks to 2 months
For further details contact
Burritt Travel Ltd.
635 YATES 386-7574

DELHI or BOMBAY
from $624 return
Australia, New Zealand, Singapore, Bangkok, Hong Kong, Nairobi, Fiji, Athens, London, Frankfurt. Bains International Travel Service, 1710 Douglas Street. 386-6363.

GAMES 1974
10th British Commonwealth Games in Christchurch, New Zealand. For info. and reservations, call Bill, 388-6281 or eves, 386-6946.

RENO TOUR $65. DISNEYLAND $140. Gift packages, Silverline Tours, 479-3921.

DIAL A CHARTER
578 Yates 385-1533

39 PERSONALS

BECAUSE MY HOUSE WAS DESTROYED by fire in December I now need somewhere to live. Are you going away for a period of time? If so I would be very glad to look after your home in your absence, or any similar arrangement. Impeccable references. Victoria Press Box 381.

LADY, LATE FIFTIES, PLEASANT appearance, educated, fluent also in French and German, fond of some travelling, many interests, would like to meet serious and sincere person for mutual companionship. Victoria Press, Box 334.

EREMEKO, CLARA, ALSO known as RILEY, born March 13, 1944, address Calgary, Alberta or Victoria or Vancouver, B.C. Known to have worked as a housekeeper. Anyone knowing her whereabouts, please contact Victoria Press Box 410.

WOULD THE TWO YOUNG MEN in late model Japanese car who gave assistance to accident victims on evening of November 9, 1972, on Ash Road off Shelbourne please contact P.O. Box 248, Victoria. Your further assistance is urgently required.

I, BRUCE DOUGLAS OLLSON, c/o 2857 Quadra Street, Victoria, B.C., will not be responsible for any debts incurred in my name after this date, February 23, 1973, without my written consent.

FEELING THE NEED TO TALK things over? There might be people who can help. NEED Victoria's crisis line, at 386-6323, we are always here.

GENTLEMAN, ARTIST - WRITER seeks companionship of intelligent warm-hearted lady, for daytime country picnics. Victoria Press Box 419.

JAMES BATES NOTIFIES HIS many friends and associates that he has changed his astrological sign from Gemini to Taurus.

"BURDEN SHARERS" A COUNcelling Service. For information or appointments, 383-3815, 671 Fort Street.

BIRTH CONTROL CLINIC
1947 Cook St.
Tues. and Thurs., 7:30-9:30 p.m.
Appointments, 385-3356

HAVE YOU TRIED THE SPIRITUAL WAY?
Spiritual healing
385-5501 388-4881

YOUNG LADY WISHES TO practise conversational French with others. Evenings phone 382-3208.

ALCOHOLICS ANONYMOUS
If you have a drinking problem and want to quit, phone 383-0415.

THANKS DARLING. ON WAY to get case where you mentioned. Aren't you ready to talk. — Voice.

WOULD THE PERSON WHO found my purse on Vanalman please contact me again. 383-4354.

PREGNANT AND DISTRESSED? Birthright can help you. 384-1431.

40 BUSINESS PERSONALS

ANCESTRY TRACED
by experts
effectively — efficiently — economically
ACHIEVEMENTS LTD.
Northgate — Canterbury — Kent England

SENIOR CITIZENS in limited financial circumstances. You may apply to HANDYMAN GROUP for interior and exterior home repairs and renovations with no cost for labour. Phone 385-3676 for information. (A non profit federal government local initiatives progdam.)

SINGLE, SEPARATED, DIVORCED
Are you having difficulty qualifying for a mortgage? Are you fed up with paying rent? Call Will Cotton at Bayshore Realty. No obligation. 388-6424 or 479-3816.

LONELY? LET ME HELP YOU find a compatible companion, for a happier fuller life. Confidential. Write today for particulars to: Emily Quest, P.O. Box 5220, Victoria.

SCOTLAND'S LEADING PENfriend Club can bring a new interest to your life. Moderate fees. Details from Susan Collins, Dept. O-T, 104 West George Street, Glasgow, Scotland.

CY THE MODERN CLUB FOR swinging couples and singles in Western Canada since 69. Free details and sample ads. Cy Club, P.O. Box 8703, Vancouver 1, B.C.

MATCHMAKER — BOX 3326, Courtenay, B.C. Women of all ages apply for matching with honest steady working men. Object matrimony. Your man is waiting.

WATERBED
Try a Waterbed at The Friendship Inn, 39 Gorge East. For reservations 386-8335.

SELF-DIVORCE OR SELF-INcorporation. Free information. 414-1298 West 10th, Vancouver, phone 738-1731.

VICTORIA SEWING MACHINE SERVICE
Any make, any time. Free estimates. 477-8126.

LEAVE YOUR UNWANTED HAIR problems to us. Mrs. Esler and Mrs. Jamison, Electrolysis Centre. 382-1332.

FOR HOME ENTERTAINING, Dial-A-Bottle, the "original" home delivery service. 592-1296.

BEAUTIFUL INDOOR POOL AND sauna, open to public, restricted basis. Queen Victoria Inn, 386-2812.

MRS. PAYN-JONES, TRANCE medium, questions answered, advice given. 386-3603.

GROVE POTTERY STUDIO, glaze course starts February 27, 7 p.m. 478-4146.

TAROT CARD READING. YOUR home or mine. 592-4112.

VICTORIA HYPNOSIS CENTRE LTD., Ste. 101-645 Fort St. 388-9722.

HOW TO QUIT SMOKING? SMOKE WATCHERS, 383-6914

PARTY BOTTLE
Bottle, case, mix/ice. 383-8242.

40 BUSINESS PERSONALS

WE BUY TAX REFUNDS SPOT CASH TODAY
—Prior years purchased
—All T4's not required
—Out of town inquiries welcome.
742 JOHNSON
386-2968
9 A.M.-9 P.M.
Not a loan company

43 EDUCATION

HIGH SCHOOL AT HOME. Canada's Leading School. Free booklet, National College, 444 Robson St., Vancouver 3, B.C. 688-4913.

TUTORING — PROFESSIONAL help by experienced teacher. French, Math, new and old method. 598-2331.

SPANISH TUTORING OR CONversation, by experienced Argentine teacher. 385-8415.

LEARN TO DRIVE THE EASY Way. Phone Ron Harris, 383-7407.

60 FUEL

DRYLAND FIR WOOD
Never been in water
2½ cords $15.95
BEST FUEL COMPANY 384-5524

MIXED MILL WOOD. 2½ CORDS, $17. Also hog fuel. Lowery and Young Trucking Ltd., 479-6452.

OAK FIREPLACE WOOD split and delivered. $10 per rick. 383-3339.

SEMI-SEASONED ALDER, SPLIT and delivered, $25. 388-9253.

63 TIMBER

5/10 MILLION FBM
Alder & Maple Saw Logs Required
Please Contact
ALWOOD MANUFACTURERS LTD.,
Rm. 603 - 1200 W. Pender St., Van., 1,
B.C. 682-2891.

WANTED: TIMBER STANDING or felled. Fir, cedar or hemlock logs. Top prices paid.
Ideal Sawmill Co. Ltd. 385-0441

TOP PRICE FOR STANDING OR felled timber. 479-8168.

65 BUILDING SUPPLIES

STEWART & HUDSON
Building Supply Centre

PLUMBING SPECIALS

18"x20" Stainless sink	16.99
Mueller Kitchen Faucet	14.72
White Ovalmount vanity basin	17.99
Colored Ovalmount Vanity Basin	19.99
Mueller — Basin Faucet	13.72
White Closet Combination (No Seat)	40.99
White Closet Seat	3.99

CERAMIC TILE
Large Selection, 1"x1", sq. ft. .64

FLOOR TILE
Large Selection — Vinyl Asbestos, 12"x12", ea. .17½

PLYWOOD CUTTINGS

16"x48"x½" Sanded	1.69
16"x48"x¼" Sanded	1.99
24"x48"x¼" Sanded	1.44
24"x48"x½" Sanded	2.49
24"x48"x¾" Sanded	2.99
12"x96"x¾" Sanded	2.99
16"x96"x¾" Sanded	3.99

SHINGLE SPECIALS
To Cover 100 Square Feet

Interlock—125 lb.	9.38
210 lb. Square Butt	13.88
Heavy Duty—T-Lock	14.97

FREE ESTIMATES
ON RE-ROOFING
BUDGET TERMS

Prices Effective VICTORIA ONLY
Open Monday through Saturday
7:30-5:30
CHARGES — BUDGETS
386-3211
400 GORGE RD. EAST
STEWART & HUDSON

CUBBON
ON COOK
Lumber and Building Supplies

25 Pcs. 2x4, approx. 8 ft. Econ.	9.95
Gold Nugget Loose Insul.	1.11
PreHung Doors	24.95
Reject house doors from	3.99
Contact cement, gal.	6.50
Weatherstrip 20 per cent off	
¼" Sanded ply, 4x8	9.95
¾" Gyproc, 4x8	2.39
½" Gyproc, 4x8	2.69
¼" Rough D ply, 4x8	8.45
Formica-Arborite, from	14.88
Latex Ceiling paint, gal.	3.99
Arborite, 18"x48"	1.89
30"x60"x¾" Partaboard	12.95
6 ft. Wooden Step Ladders	4.95
P.G. Door Jamb, 2-7, 1-3 ft.	

Open 8 a.m. to 5:30 p.m. 6 days
Also Friday nites til 9:00 p.m.
1720 Cook Street 384-8181

S. J. PEDEN LTD.
FIR PLY SPECIALS

4x8x¼ sanded	$ 4.75
4x8x¼ factory grade	$10.75
4x8x5/16 unsanded	$ 3.80
4x6x⅜ unsanded	$5.50

We have in stock a full range of 4" and 6" Transite sewer pipe and fittings.
S. J. PEDEN LTD.
2855 QUESNEL ST. 386-3464

why pay more?

latex paint interior	gal. 3.95
oil base paint exterior	gal. 4.95
4x8x⅛ hardboard	2.39
4x8x¼ hardboard	2.89
4x8x¼ particle board	2.49

glass and keys cut while you wait
post office
fast courteous delivery
store hours 8 a.m. to 5:30 p.m.
open seven days a week
langford building supply and hardware ltd.
940 goldstream ave. 478-1724

WHY PAY MORE?
Special sale on new lumber
$87 per F.B.M. and up. Free estimates
IDEAL SAWMILL LTD. 385-0441

USED RED BRICKS, SAND AND GRAVEL. OK TRUCKING CO. LTD., 760 TOPAZ, 386-3414.

CEDAR POSTS, RAILS, BLOCKS. C.O.D. delivery charge. 479-4067 after 6 p.m.

HAND SPLIT CEDAR SHAKES, 24" taper, 478-6208 after 6 p.m.

USED RED BRICK FOR SALE. 383-4874 after 5 p.m.

WANTED: OLD OR USED 2X6S and 2x8s. 479-4983, after 7 p.m.

65 BUILDING SUPPLIES

BUTLER BROTHERS

QUALITY
READY-MIX CONCRETE
Yes, there is
A DIFFERENCE
To make sure you get the best concrete possible, Butler Brothers are constantly testing and checking all materials that go into our product.
BUY THE BEST
IT COSTS NO MORE
5-days a week
delivery
BUTLER BROTHERS
652-1121

COLUMBIA
READY-MIX LTD.
—ready-mix concrete
—sand
—gravel
—drain rock
—fill materials
Phone 478-1701
860 A. Tree Rd.

DOOR, NEW 3070, 1¾" SOLID core matched walnut. 477-5888.

70 MUSICAL INSTRUMENTS

Woodwards

HAMMOND CHORD ORGAN and bench. Immaculate walnut finish, $695. Convenient credit terms. WOODWARD'S MAYFAIR, 2ND FLOOR.

HALL-FAIRFIELD MUSIC CENTRE LIMITED
728 Fort 385-8342
"Everything in Music"
instruments, accessories for all instruments, sheet music and music books.
MUSIC LESSONS
Your one-stop Music Centre
"Enjoy the confidence of dealing with specialists."
Open 8:30 to 5:30 Daily
Friday evenings till 8:30 p.m.

BERNIE PORTER MUSIC
Acetone amps: SA3, $299. SA5, $450. SA8, $485. Gibson S.G. "copy" from $79.95-$329.95. Telecasters from $39.95-$79.95. Les Paul "copy," $129.95. Trades accepted.
725 CALEDONIA
382-9542

GRETSCH "NASHVILLE" GUITAR, Gretsch Chet Atkins amp. Gretsch double anniversary guitar, Millar sho-bud and fender pedal steel guitars. Sho-bud strings Carol Kay bass books Mickey Baker, Wes Montgomery, Joe Pass guitarb books. Soft Sounds will be closed from March 3rd while the proprietor is in hospital. So drop in this week and make a good deal.
SOFT SOUNDS MUSIC
2031 OAK BAY 598-1524

HAMMOND ORGAN —
Victoria and Vancouver island — franchised dealer for
HAMMOND ORGANS
STUDIOS at 3400 Douglas
In the McLaren Centre
PHONE 388-9177

TALISMAN MUSIC
Darius amplifiers, $39.95 - $89.95, complete with lifetime guarantee. Arc taurus bass amp, 40 watts R.M.S., only $250.
939 Yates 384-9222

HAMMOND ORGAN
Used piano, 41 inch, like new, with bench. Del. $695.00

HAMMOND ORGAN
STUDIOS at 3400 Douglas
across from Woolco
PHONE 388-9177

AT LAST
The new guild solid body electrics with humbucking pickups in walnut, cherry, and natural finish at U.S. list prices.
SOUND SOURCE MUSIC
2250 OAK BAY 598-3514

FOR SALE: GULBRANSEN pacemaker organ with piano, rythm, and walking base. Only 5 months old, complete with Baldwin 90 watt tone cabinet with 2 speed Leslie. Will sell as unit or separately. 656-3604.

LISTEN TO THE CONN ORGAN NITELY, 9:05 P.M. OVER RADIO CFMS 98.5 ON DIAL, PLAYED BY
REGINALD STONE
1517 Quadra 383-0239

VICTORIA SOUND CENTRE
Competent electrical repairs by Rod Evans and custom guitar building and repairs by John McLean.
1315 Government St. 385-4842

NEAR NEW VOCALMASTER Amp., 6-channel plus built-in reverb with 2 custom built cabinets containing each one EV 12" speaker, one Midhorn, one Driver. Asking $800. 385-7826.

HAMMOND L112A ORGAN WITH external Leslie tone cabinet finish in walnut. Excellent condition $1695
SCOTT PIANO and ORGAN
612 FORT 384-4623

ACE TONE PROFESSIONAL 6 channel 60 watt PA system reverb-columns-Sony electric mike. New price over $450, asking $350. 656-3604.

SPECIAL THIS WEEK
Mason and Risch 6' Grand Piano. Good condition. Only $1595
GLEESON MUSIC
707 Fort 388-9632

NELSON'S MUSIC CENTRE
Sales - Service - Instruction
1320 Broad St. 385-9728

AQUARIUS MUSIC
386-9922
Sales — Service — Instruction
Esquimalt Plaza 1153 Esquimalt

WE BUY USED PIANOS
For cash
Phone EATON'S Music Centre
382-7141

PARAGON MUSIC
2 keyboard organs from $475.00
Hillside Shopping Centre 385-5275

FENDER VIBROLUX AMP. 1 year old, $255. Also Gibson melody-maker guitar. Anytie 382-9690.

PEDAL STEEL GUITARS
SOFT SOUNDS MUSIC
2031 OAK BAY 598-1524

18" AVEDIS ZILDJIAN MEDIUM thin crash Cymbal. 20" Paiste Flat Ride Cymbal. 383-4902.

FENDER SUPER REVERB. Altec bass speaker. Like new. 592-6322.

SCOTT PIANO SERVICE, TUNing, repairs, rebuilding. 2 resident tuner technicians. 384-4623.

GULBRANSEN PACEMAKER organ with piano and rhythm and Leslie speaker. $1,600. 385-3024.

PIANO HEINTZMAN 4' TALL, mahogany, excellent, $450. 656-4346.

BEGINNERS GUITAR, ELECtric guitar, both new condition. Reasonable. 384-9575.

MANDOLIN, NEW, $15. 383-1250, 3 East Gorge Rd.

SMALL UPRIGHT PIANO, EXcellent condition, $500. 383-9774.

BELL PIANO, GOOD CONDITION, $350. 592-0836.

PIANO TUNER — CRAFTSMAN NORMAN DUCKWORTH. 383-3083.

LUDWIG PEECTRUM BANJO. Excellent condition. 383-8569.

SET OF ENGLISH DRUMS, ZILjian cymbal. $250. Offers. 652-1934.

HORNUNG AND MOLLER MEDIum grand piano. 479-1363.

1956 GIBSON LES PAUL SINGLE pickup, $300. 477-3023.

COMPLETE OLYMPIC DRUM set. Offers. 388-9616 evenings.

BOGEN MX60 PA, 60 WATTS RMS. Best offer. 479-7071.

MARSHALL AMP., EXCELLENT condition. 478-7973.

70 MUSICAL INSTRUMENTS

EATON'S
VICTORIA AND VANCOUVER ISLAND
Franchised Dealer for
HAMMOND ORGANS
Choose a Hammond from Eaton's your investment is backed by more than 35 years of selling these renowned instruments. You can rely on Eaton's to bring you a full range of Hammond Organs so you may select the model best for you with the extra assurance of Eaton's time honored guarantee "Goods Satisfactory or Money refunded."
Once you have made your selection Eaton's has 4 qualified teachers to help you enjoy your new Hammond. It's all part of the personal, experienced help you receive when you shop for your Hammond Organ at
EATON'S
HAMMOND ORGAN
AND PIANO STUDIO

71 MUSIC TEACHERS

EATON'S
HAMMOND ORGAN and Piano Studio
ENROL NOW
Learn to play the organ during private studio lessons or lessons in your own home. Four qualified teachers available. Phone 382-7141, local 230, for particulars.

BERNIE PORTER MUSIC
Instruments loaned free to beginners on guitar, drums and accordion.
"ENROLL TODAY AND LEARN TO PLAY"
382-9542

DO YOU WANT TO PLAY GUITAR?
Our revolutionary new guitar teaching method for ADULTS and CHILDREN will have you playing and singing songs in 4 weeks — At less than half price of private lessons.
For complete information contact
NELSON'S MUSIC CENTRE
1320 Broad St. 385-9728

GUITAR LESSONS
Steel, jazz and finger picking styles.
SOFT SOUNDS MUSIC
2031 OAK BAY 598-1524

PIANO INSTRUCTION. BEGINners $1.75 per lesson. 477-6439.

77 MOTORCYCLES

ACCESSORIES

Leather jackets	$44.95 to $69.95
Leather jeans	$69.15
Leather gloves	$11.95 to $18.50
M-X boots	$44.95 to $79.95
M-X pants	$69.95 to $74.95
Pro-am mouth guards	$5.95
M-X gloves, 3 styles	$12.95
M-X goggles	$7.95 to $15.95
M-X pegs	$4.95 to $9.95
Super fenders (some Preston Petty)	$6.95 to $12.95
Doherty fast throttles, set	$6.95

CUSTOM

Z bars	$11.95 up
Sissy bars	$13.95 to $39.95
Riser kits	$14.95 to $26.95
Steel sportster tanks	$45.00
Custom oil tanks	$49.95
Tri-hardtails	$69.95
Custom seats	$19.95 to $89.95
Chrome Harley Rims	$34.95
Slugs	$21.95 pr.
Tweek bars	$15.95
Hiwaypegs	$12.95 up
Peanut tanks	$24.95
Ext. forks (chromie with spacers)	$79.95

Over 1000 different accessories to choose from at
MULLINS MARINE SALES LTD.
925 YATES ST. 382-1928
Out of town orders sent C.O.D. same day.

SUZUKI MOTORCYCLES
TS 90J
The all purpose bike. A big 90 cc engine, 11 h.p., 5-speed trans. An ideal model for Trail or Street speeds to 70 MPH — up to 110 MPG. Reg. $605.
SALE $495
FREDERICK MOTORS
616 Queens Ave. 383-0823

NEW HARLEY ELECTRAGLIDE
1200 C.C. of MAGNIFICENCE
Now on Display
at
BROOKLAND'S MOTORCYCLES
937 FORT 383-5026

1968 SUZUKI, 250 TWIN, ENGINE recently rebuilt, $265; 1971 Suzuki 90cc, 8-speed, engine recently rebuilt, $350; 1965 Suzuki 50cc, not running, $40. 383-3449, 3143 Admirals, evenings and weekends.

MINIBIKE KITS
FROM $77.77
Clutches, sprockets, chains
VIC. LAWNMOWER HOSPITAL
834 Johnson 386-8338

KAWASAKI CITY
Hi Performance Motorcycles
100% FINANCING
3220 Douglas 383-9525

'65 250 ROYAL ENFIELD. FINE shape. Low mileage. Spare parts. Good looking and riding bike. Must sell. $275 or offers. 592-6923.

MOVING TO ONTARIO, 1972 Suzuki 250 Trail, excellent condition, offers. 478-9087 after 7, ask for M. Duke.

1970 YAMAHA 200, EXCELLENT condition, 2 helmets and gloves, $400 or offer. 384-3283 days, 477-6781 evenings.

72 HONDA CL100, 1900 MILES, immaculate condition, $450. 383-1773.

MOVING, MUST SELL 1972 BSA 650 Lightning, 950 original miles, 2 helmets, $1,250. 382-4720 after 5.

250 GREAVES TRIAL, 2000 miles, very good condition, $400. 598-4065.

1973 HONDA CL100, EXCELLENT condition, 2,000 miles, $425. 592-9287.

1968 YAMAHA 305 BIG BEAR. Good dual purpose bike. Good condition. 598-2045.

FOR SALE, 1967 YAMAHA 350 street bike, excellent condition, $350. 477-5983.

'67 YAMAHA 305, $200. '66 Kawasaki 125, for parts. See at 2851 Leigh Rd. or call 478-4529.

MONTESA — BULTACO
Victoria MOTORCYCLE Sales
382-7905 1551 Pear St.

650 NORTON. GOOD RUNNING condition, $400. After 5, 62A Government St.

'67 YAMAHA 100 C.C., GOOD CONdition, electric start, helmet, cover, luggage rack. $175. 598-4856.

70 SUZUKI, 250 IMMACULATE condition. Phone 383-8226.

1970 100 CC YAMAHA TWIN, very good condition, $200. 478-4354.

YAMAHA MINI ENDURO, IMmaculate, $275. 479-2514.

'72 KAWASAKI, ALL OFFERS considered. 598-1742.

1971 250 SUZUKI, SACRIFICE. Must sell quickly. 478-6510.

TRIUMPH 650 T120R WITH TT racing motor. $1195. ONO. 382-1876.

HONDA 90 SCRAMBLER, IMMAculate. Must sell. 477-1595.

'66 HONDA 160, ASKING $250. 382-3842.

Wanted Honda Super Hawk C B 77 for parts. 382-1239.

HONDA MINI TRAIL, A-1 CONDItion, phone 592-9019 after 5.

72 200 CC YAMAHA ELECTRA $700. 743-2424.

1968 500 B.S.A. REBUILT MOTOR. $500 or offers. 656-1251.

77 MOTORCYCLES

W—O—R—L—D
of
P—L—E—A—S—U—R—E

IT'S THE
SILVER ANNIVERSARY
H—O—N—D—A
SELL-A-BRATION

We're out to maintain our last year's NO. ONE position in sales for B.C. — and even better our lead, if we can!!

H—O—N—D—A—S been head and shoulders above all the competition — for years and we'd like to be right there with them — doing our part to help them have a truly successful and happy anniversary!

WAREHOUSE
H—O—N—D—A
SHOWROOM
Come in and see our new display with the row upon row of gleaming model after model — color after color.

H—O—N—D—A
We're still taking them out of crates but it shouldn't be long now before they're bulging out the door.

T—R—A—D—E
S—H—O—R—T—A—G—E
Our used motorcycle turnover has just been fantastic lately and we're paying and allowing big prices to keep our "used" selection up to its usual make and model unlimited approval.
If you have an "off"make and want to swing with the best
NOW IS THE TIME

PRICE RISE??
could hit us any day now. — so don't pay more a little later on.

Take part in the
H—O—N—D—A
SELL-A-BRATION

NO PAYTS. TILL APRIL

EASY INSTANT CREDIT
Bank terms available
Every budget consideration

pearson
W—O—R—L—D
of
P—L—E—A—S—U—R—E
Motorcycle Division
386-8424 3388 Douglas 382-2222
"Next to Red Lion"

Used Motorcycles

72 Honda Mini bike	$275
71 Suzuki Mini bike	$255
71 Suzuki 90 Trail	$375
72 Suzuki 90 Trail, 8-speed	$450
72 Kawasaki 100 Trail 600 miles	
71 Suzuki 125 MX kit	$395
72 Suzuki 125 Trail, 8-speed	$495
71 Suzuki 185 Trail	$550
68 Suzuki 250 Twin	$625
71 Suzuki 250 Twin	$395
71 Kawasaki 250 Twin	$695
72 Suzuki 250 Twin	$425
72 Suzuki 250 Enduro	$779
69 Suzuki T500 Twin	$825

YOUR SUZUKI DEALER
FREDERICK MOTORS
616 Queens Ave. 383-0823

SUZUKI MOTORCYCLES
T500 J
SUZUKI'S best buy in a big touring bike 500 cc, two cyclinders, combined with lightweight and perfect handling make it the winner every time. Limited supply.
SALE $1149
FREDERICK MOTORS
616 Queens Ave. 383-0823

1971 YAMAHA 350-R5 ONLY 4500 miles extremely clean, $700. 656-3868 or 656-4454

'71 HONDA CB 450 AND '69 Honda Scooter, both A-1. 477-1569, 386-8424.

1968 HONDA 50 CUB; 1972 HONDA 350. Excellent 386-6830.

'72 SUZUKI 750 LE MANS, PRICE reasonable to good home. 388-6308.

78 BICYCLES

SUPER SALE
MIYATA 10-SPEEDS
—23" frame
—Eagle gears
—Centre pull brakes
—Quality equip. throughout
Mfg. Sugg. price $109.95
CLEARING AT $79.95
LIMITED SUPPLY
at
MULLINS MARINE SALES LTD.
925 YATES ST. 382-1928

RUSS HAY on GOVERNMENT
Between Bay and Hillside
THE COMPLETE BIKE SHOP
Quality Bikes for Everybody
1-3-5 and 10 speeds
SALES — EASY TERMS
1 day repairs, parts, accessories
RUSS HAY BICYCLE SHOP
2542 Government 384-4722

ROYAL OAK SPORTING GOODS
1-3-5-10-15-speed bikes. Peugeot, Raleigh, Apollo, CCM, Gitane, Monshee, BRC and Jeunet. Free fenders, light and tail light, kick stand and 90 day service on bikes bought during February. 1 year warranty on all bikes. Trades, terms, repairs. Royal Oak Shopping Centre.

AS NEW!
Raleigh folding cycle, $86.95. Boys' and girls' jr. cycles, $29.95-$34.50. New shipment of 5-speed Raleighs.
ROBINSON'S, est. 1929
1307 Broad St. 385-3429

OAK BAY AND ESQUIMALT BICYCLE SHOPS
Two locations to serve you better
Full line of parts and accessories
EASY TERMS AVAILABLE
1958 Oak Bay 1211 Esquimalt
598-4111 388-4712

2 RALEIGH 3 SPEEDS, STANDS, baskets, saddle bags, barely used. $65 each. Sun 10-speed, made by Raleigh, lights, carrier, touring bike, $160 new, must sell $100. 477-2724.

GORDON'S SPORTING GOODS
382-5815 1030 Hillside
SALES AND REPAIRS
Open Fri. till 9
TRADES WELCOMED

NEAR NEW MANS PEUGEOT 10 speed racer, cost $167. Will sell $95. 382-6464, eves. only.

3 TRICYCLES, EXCELLENT condition $10, $12. Paper carrier $3. 382-5095.

BOY'S 10-SPEED FOR SALE, Excellent condition, $80. 479-1090.

BICYCLES AT COST
Pearson's 386-8424

JEUNET 10 SPEED AUBULAP tires, 2 weeks old, $140. 479-1095.

STANDARD GIRLS 26" BIKE, new condition. $30. 477-4539.

BOY'S 3 SPEED BIKE, Excellent condition, 592-6404.

WANTED: 10 OR 5-SPEED USED ladies bike. Reasonable. 382-5844.

LADY'S BIKE, 26", $15. 477-1660.

RALEIGH FIREBIRD 10-SPEED, $60. 477-4491.

GITANE 10-SPEED, EXCELLENT condition, $85. 383-5530.

NEW IVERSON 10-SPEED, RIDden only 1 month, $65. 477-3212.

GITANE 10-SPEED, $90. EXTRAS including lights. 478-6715.

3-SPEED CCM DE LUXE BIKE, excellent condition. $30. 598-3184.

MONSHEE GIRL'S 10-SPEED bike, best offer, 477-2159.

80 BOATS AND MARINE

EKO-LITE, FLASHING sounder, 18 gallon outboard tank, 478-2069.

20-30 EAST HOPE, $500. 652-2647.

'53-'54 15 H.P. EVINRUDE. COMplete or parts. 383-5476.

80 BOATS AND MARINE

W—O—R—L—D
of
P—L—E—A—S—U—R—E

Our
B—O—A—T
S—H—O—W
isn't as big as
VANCOUVER'S!!

But it's certainly the biggest you'll see on the Island.

W-A-R-E-H-O-U-S-E
BOAT SHOW
S-H-O-W-R-O-O-M
It's jammed with boats of all sizes up to 21 ft.
BRAND NEW
R-E-I-N-E-L-L-S
Inboards and Outboards

BRAND NEW
C-H-R-Y-S-L-E-R-S
All models — "Show" priced

BRAND NEW
E-Z-L-O-A-D-E-R
trailers — All sizes

BRAND NEW
A-L-U-M-I-N-U-M
Dinghys and Fishermen

OUR OUTDOOR
S-H-O-W
Speaks for itself
$1-0-0, 0-0-0
Worth

U-S-E-D
TRADE-IN
S-H-O-R-T-A-G-E
We've cleared out most of our selection and need all sizes and styles — Wood or fibreglass.
2—S-P-E-C-I-A-L-S—2
that have just been traded in on REINELLS
26 FT. TROJAN
with command bridge
27 FT. SWIFTSURE
Build by Philbrook

NO PAY'TS TIL APRIL

EASY INSTANT CREDIT
Bank terms available
Every budget consideration

Pearson
W—O—R—L—D
of
P—L—E—A—S—U—R—E
Marine Division
386-8424 3388 Douglas 382-2222
"Next Red Lion"

ON DISPLAY
LUHRS CRUISERS
MORGAN SAIL
Used Boats

25' Bertram, twin 120	$15,300
28' Supercraft, twins	$13,750
23' Seabird yawl	$ 2,500
18' Daysailer	$ 1,000

A Useful Item
Noah's Crab Grab
made mainly for crab fishing — or it will pick-up smaller objects. For collectors. For retrieving lost articles. Everybody should have one!!
$9.95

Wharfage
Reserve now. Limited space for 26-32' boats. All facilities.
MARINA PARK
Yacht Sales Ltd.
2060 White Birch Rd.
Sidney 656-4222

VAN ISLE MARINA
36' DISP. 85 H.P. Chrysler, radio, sounder, oil stove, refitted '72, surveyed $13,500
30' CHRISCRAFT, 230 H.P. full camper top, sounder, dinghy $14,500
25' OWENS, 185 H.P. full camper top, swim grid, sounder $ 7,000
47' SLOOP, 60 H.P. Gray FWC, gyro compass, radio-phone, good sail inventory, dinghy, ideal liveaboard, surveyed $26,500
24' SHARK Sloop, 9.2 O-B, lifelines, 4 sails, compass, speedo, extras $ 5,500
21' DAYSAILER w-cabin, strip mahog. O-B, good sails $ 3,500
20' CAL, fastest in area, 9.5 O-B, 5 sails, much more $ 4,800

VAN ISLE MARINA CO. LTD.
Tsehum Harbour Sidney, B.C.
656-1138 P.O. Box 2130

HONDA 4-CYCLE OUTBOARD
A new concept in outboards
DEPENDABLE 4-CYCLE
Less vibration, easy starting and smooth clean running while trolling or under full power. Positive pressure lubrication to all moving parts.
CLEAN
no oil mixing in the fuel means no oil fumes. One year guarantee full parts and labor warranty from any Honda engine dealer.
ALL BAY MARINA
2238 Harbour Rd 656-3167
SIDNEY, B.C.

VERY SPECIAL!
32' TRI-CABIN, in mint condition. Teak planked and deck, twin Perkins dieseis. Sleeps 6 with owners' cabin. Radio, depth sounder, hot water. Superbly maintained and clean. Owner buying larger. Call for appt. to view.
MAPLE BAY MARINA AND SHIPYARD
746-4131, Eves. 746-7329

30' HERRESCHOFF SLOOP
Superbly built 1968, cedar-oak, fibreglass; fast; stiff; sea worthy. Reliable inboard, excellent dacron sails. 4-6 berths, enclosed head, dog house, large galley with oil stove-oven, navigation area. Mint condition, very complete cruising inventory. Enclosed dinghy. Owner buying larger. Unique opportunity; acquire much admired yacht at fraction replacement cost. Best offer over $13,000. Lying West Port, "Belle Amie." 592-2880.

WE CARRY
—Marine engines
—Elastromuffle mufflers for all engines
—Tune-up parts, filters and accessories
—Authorized dealer for Chriscraft, Universal, Volvo, Flag ship — engines, parts and service.
All at
MARINER MARINE POWER
21 Cadillac Ave. 383-6582

WE STOCK
Fridges, sinks, plastic water tanks, pumps, toilets, 12 volt lights, All in stock at reasonable prices.
S. J. PEDEN LTD.
2855 Quesnel St. 386-3464

PACIFIC AUTO MARINE
Shawnigan Lake Village
V-Drives — Jet Units — Outdrives. Engine conversions, inboard marine hardware and accessories. Open till 8 p.m. Wed. and Fri. 743-5122.

RACING OR CRUISING
You have the best with a RANGER
SEA SPRAY YACHTS
658-5485

26' CRUISER (HULL AND cabin), never been in water. Mahogany and oak. 6-cylinder Grey (needs work). First $800 takes all. 386-8546.

STAINLESS STEEL TUBING
For pulpit and bow rails
PRODESTO MARINE IND. LTD.
N. side of Elk Lake
486 Brookleigh d. 658-5271.

1971 BOAT, MOTOR AND TRAILer, 15'6 Hourston Glasscraft, 50 h.p. Mercury electric, 1200 lb. E-Z-loader, immaculate, 40 hours use, $2,500 firm. 385-2572.

19' FIBREGLASS TRAVELLER, 150 h.p. Sleeper seats. Full camper top. Foam flotation. 250 hours. 592-6940.

CANOE COVE MARINA
Yacht Brokerage
Sidney, B.C., 656-3913

HIGH PERFORMANCE 57 MERC. 35. Quicksilver end, needs tuned. 592-0601.

24' BRANDLMYER AND BOAThouse. Radio sounder. Top condition. $7,250. 479-2710.

BOATS WANTED — CASH OR consignment. Oak Bay Marine Sales, 598-3393.

ONE ONLY SPENCER 31 HULL Reduced. Philbrooks Shipyards. 2324 Harbour Rd. 656-1157.

NEW EL TORO, $90. MAST AND boom available extra. 592-6462.

80 BOATS AND MARINE

M M M M M M M M M M M

MERCURY MARINE
FIBERFORM BOATS
10' to 28'
'73 MODELS
ON DISPLAY

14' FIBERFORM, "DELTA" convertible top, foam flotation, mechanical steering, 40 h.p. Mercury and controls, roadrunner trailer $2188

14' STARCRAFT with sleeper seats, running lights, 1967 Merc. 50 hp electric Holsclaw trailer $1288

14'3 GLASCRAFT, convertible top, rod holders, outboard aux. bracket, 1965 Mercury 20 H.P. and controls, Holsclaw trailer $1188

16' FIBERFORM COLUMBIA. 50 h.p. Mercury electric, camper top, 15 gal gas. Road Runner trailer $2588

1972 24' FIBERFORM "San Juan", 188 H.P. Mercruiser, 12 volt, 110 fridge, alcohol stove, fresh water system, full camper top. $9388

WE SERVICE WHAT WE SELL
MERC. OUTBOARDS
4 H.P. TO 150 H.P.
MERCURY MARINE
SALES and SERVICE
Cloverdale and Oak
385-1457

M M M M M M M M M M M

SAILBOAT "SCRUFFY" IS FOR sale. Price $3,000. L.O.A.

93 CAMERAS, SUPPLIES AND PHOTO FINISHING

GOOD USED BUYS

LEICA M-3 D.R. Summicron and metre	$325
135 4.5 Hektor	$120
35 3.5 Summarson and tender	$ 85
CALYPSO French Nikones	$140
C330 2¼x2¼ (like new) many accessories	
NIKON S 1-4	$100
2 only ZEISS contaflexes	$55 ea.
ARGUS C-44 mint	$42.95
LEICA 2-D black	$149
LEICA 3-C	$85
LEICA 3 black	$125
85-205 VIVITAR zoom preset	$109.95
35 mm 1S2 super. Takumar mint	
	$100
NIKKOREX	$69
PRAKTICA Nova	$39.95
BRONICA 200 mm lens	$199
BRONICA pistol grip	$35
BRONICA magazine	$70
MAMIYAFLEX 2¼x2¼ with two lens outfit	$179
OLYMPUS ET ½ frame 35 mm	$119
50-90 Zoom for above	$75
3 assorted polaroids to clear. Many other used items.	

BILL'S PHOTO SUPPLY
1672 DOUGLAS 383-7443

ELECTRIC EYE
Your darkroom equipment centre. 1006 Broad 386-0333

WANTED — GOOD USED TAKUmar lenses, wide angle, 135mm, 200mm or 300mm. 479-6982.

PAXETTE 11 M.; 35 M.M. CAMera with light metre, lense hood and case. $40. 384-8498.

KONICA AUTO REFLEX-T WITH case, like new, $280. 385-4287.

96 RANGES, STOVES AND FURNACES

105 YEAR OLD MCCLARY POT bellied wood heater. 80 year old Fawcett "Evening Star" parlour car stove. Both in remarkable condition. 477-8385 after 6.

GURNEY KITCHEN OIL STOVE with fan. Fairbank Morse oil heater tank stand, hot water tank, all in good condition. $65. Complete. 382-6886.

ENTERPRISE OIL RANGES AND heaters. New and reconditioned. Parts for all makes. G. E. Holt, 4596, West Saanich Road.

30" GAS RANGE WITH WINDOW oven, perfect condition, $75. 477-4991.

HOT WATER CONVECTOR, baseboards, from 12 suites, offers. 382-5555 after 5.

OIL HEATER WITH FAN, 30,000 B.T.U., 45 gallon tank and stand. 388-5636.

COMPLETE HOT WATER HEATing system, $200. Can see in operation. Call 478-7097 after 6 p.m.

GE RANGE, 24", GUARANTEED good working order, $45. 598-3609.

97 FURNITURE

Display Furniture

Complete 2-bedroom condominium of fine quality furniture. See it on display at 1440 Beach Dr. this weekend. For more information call Agent Mr. J. Snare, 386-2450. Eves. 382-6062.

CONTINENTAL FURNITURE
(Div. of Monarch Store)
716 JOHNSON

WATERBED
FEB. SPECIAL. ALL SIZES. DELIVERED AND INSTALLED $199 COMPLETE. FOR MORE INFORMATION CALL JIM, 386-2450.

CONTINENTAL FURNITURE
(Div. of Monarch Store)
716 JOHNSON

Buy — Sell — Appraise
KILSHAW'S
AUCTIONEERS
1115 Fort 384-6441

LUNDS
AUCTIONEERS
WE BUY AND APPRAISE
926 Fort 386-3308

PAY CASH AND SAVE
PANDORA FURNITURE LTD.
See Our Ad Under Miscellaneous
NEW AND USED FURNITURE
1050 PANDORA AVE.
383-6319

TV RADIO RECORD-PLAYER combination with doors; 3 piece dinette suite; triple dresser; single bed; double pedestal desk; miscellaneous items. 385-2959.

HAVE PURCHASED SIMPSONS-Sears chesterfield set, selling 3 piece blue chesterfield set with 2 chairs, good condition. $150. 592-1819.

GENUINE BAETZ LOVESEATS French Provincial matching pair. Perfect condition but need recovering. Cost new $800 each, only $225 each. 598-1864.

2-PIECE HIDE-A-BED AND WING back chair, brown vinyl, $150. Rocker recliner, black vinyl, $75. Arborite and chrome extension table, $25. 656-3417.

RED DANISH DINING ROOM table and 6 chairs, near new condition. Asking $150. 479-6052 after 7 p.m. Monday-Friday.

MEDITERRANEAN PROVINCIAL 4-seater chesterfield with matching chair, year old, must sell. 1353 Hillside.

3-PIECE, OLDER TYPE BEDroom suite in beautiful condition, 2 patio chairs and coffee table, very reasonable, 477-3196.

3 ROOMS FURNITURE $499.50, easy terms, also rentals. Ask for "Cliffe." MacDonald's Furniture Mart. 383-1171.

SINGLE BED, COMPLETE WITH box spring and mattress, radio headboard, excellent condition. $50. 477-3212.

CHESTRFIELD, FLEX STEEL 84", and matching chair, brand new professionally upholstered, unused, $395. 598-2605.

DINING ROOM SUITE, BUFFET, table, 4 chairs, in good condition. 642-5620.

SEMI-RETIRED UPHOLSTERER, recovers chesterfields $75 labour plus material. 478-1262.

TUFTED NAUGAHYDE CHESterfield suite, excellent condition. $200. 385-8814.

3-SEAT CHESTERFIELD IN gold, excellent quality and condition. 598-5565 after 3 p.m.

DINETTE SUITE INCLUDING buffet, arborite top, iron legs, fine condition, $185. 385-3123.

SPOT CASH
For good furniture-appliances
ROYAL FURNITURE 388-9021

KING SIZE WATERBED strong frame, liner, foam, $60. 592-0881 Tom.

KROEHLER CHESTERFIELD, light brown, good condition, $18. 478-2670.

ELM BEDROOM SUITE, COMplete with mattresses, as new. Other items. Moving. 477-8253.

2 HOLLYWOOD BEDS, SINGLE, good condition, $50 for the two. 592-2205.

BROWN HIDE-A-BED, $120. Cedar lined hope chest, $50. Small drop-front desk, $50. 658-8101.

LIKE NEW, 2 MEDIUM SIZE bookcase of 3 shelves each, $25 each. 383-9888, 12-2 p.m.

SIMMONS TWIN SIZE QUALITY mattresses and box springs, brand new, $150 each. 592-3480.

SINGLE BED, ALMOST NEW with box spring and mattress. $50. 592-6804.

ALMOST NEW
3 rooms furnishings, includes lamps, television, tables. 383-5241.

GOOD HOUSEHOLD FURNITURE for sale. 383-8089.

OLD ROUND TABLE, OAK BUFfet, $125. 620 Seaforth.

CHROME KITCHEN SET, LIKE new. Typing desk. 598-2617.

DEEP ARMCHAIR, GREEN plush, practically new, 382-4338.

KITCHEN SUITE, TABLE, 4 chairs, only $15. 2136 Fair St.

CHINA CABINET FOR SALE. $50. 385-5993.

SINGLE BED, COMPLETE (SLAT steel springs), $25. 652-2455.

LINO-TOP OFFICE DESK, WITH 6 drawers, offers. 383-2767.

BED CHESTERFIELD
386-7636

98 TV, STEREO, RADIO SALES AND SERVICE

RENT
COLOR TV
BY THE MONTH
Special long term rates
BUTLER BROTHERS
385-3832
1720 Douglas (opposite the Bay)

Rent
OR
Rent To Own
— COLOR TV —
BLACK AND WHITE
OR STEREO
Call now
MAIS TV
Sales and Rentals
385-2435

RENT TO OWN
$18.89 Monthly
Brand new Electrohome 19" color TV. 3 years uconditional guarantees on all parts and labour, 6 years on picture tube.
WE SELL THE BEST AND SERVICE THE REST
Service dept. also open
CITY CENTRE TV
3970 Shelbourne 477-6971
University Heights Mall
10 a.m.-10 p.m. daily.

FLEETWOOD 21" TV, $10; VIKing 19" portable, $49; Fleetwood 19" portable, $69; RCA 23" cabinet TV, $20; Admiral 19" portable, $99; Zenith 23" portable, $89; Viking 17" table model, $5; Dumont 19" portable, $49; RCA 12" portable, $39; Fleetwood 23" cabinet, $49; Panasonic 20" portable (as new), $139; Baycrest 19" portable, $79; Westinghouse 19" portable, $89; Fleetwood 23" 3-way combination, TV-radio-stereo, $189; Phillips 19" TV, $99. Terms available from $5 monthly. No down payment required. Independent Buyers Discount Service, 904 Esquimalt Rd., 383-1780.

PHILIPS
ELECTRON
383-5432
100 W. Burnside
PHILIPS MODULAR 4-COLOR TV

VICTORIA CHARITY SERVICE requires working and non-working radios, TVs, record players. Parts etc. These will be repaired if necessary and donated to Victoria institutions. Phone 477-2686 after 6 p.m.

CABINET MODEL 25" ZENITH Chroma-colour television in excellent condition. Recently checked by technician. Must sell this week. $550 or best offer. 382-4296 or 383-1470.

SPECIAL PRICING ON ALL 1972 ZENITH COLOR TVs in stock at
BUTLER BROTHERS
1720 Douglas 383-6911
(ACROSS FROM THE BAY.)

COMPLETE REPAIR FACILITIES for all types of stereos at our new address.
NO. 4 — 2325 GOV'T
CORONA STEREO 388-5311

HAVE PURCHASED SIMPSONS-Sears Silvertone colour TV, selling 23" Viking black and white console TV. Good condition. Walnut cabinet. $75. 383-6679.

PHILIPS TOP OF THE LINE colour TV. Sugg. retail $949. Now only $799.95.
ATLAS STEREO AND TV
763 FORD 385-2712

HAVE PURCHASED SIMPSONS-Sears colour TV, selling 20" Zenith portable black and white TV. Very good condition. $70. 477-4748, after 12 noon.

BRAND NEW 3-WAY 26" COLOR TV, stereo combination. Very impressive. Cost $1100, will take any reasonable article as part payment. 382-1659 day or evening.

TV RENTALS
FROM $7.00 PER MONTH
A reliable rental service
MAIS FURNITURE
1821 Cook St. 385-2435

CHECK OUR ASSORTMENT OF used service equipment. Scope, tube tester, VT VM, capacitator checker, testers, etc. Trans-World Electronics, 1817 Douglas, 383-1941.

HAVE PURCHASED SIMPSONS-Sears Silvertone colour TV, selling R.C.A. 26" console TV. Walnut cabinet. Very good condition. $100. 383-8865.

HAVE PURCHASED SIMPSONS-Sears colour TV, selling Fleetwood 23" black and white TV, walnut-cabinet. Good condition. $60. 383-5765.

HAVE PURCHASED SIMPSONS-Sears Silvertone colour TV, selling 21" Fairbanks Morse black and white console TV. Walnut cabinet. $30. 382-3214.

TWO TV HEADS, ALL CHANNEL and channel 2. Good condition. $10. Radio-record player combination. Good working condition. $18. 592-1506.

HAVE PURCHASED SIMPSONS-Sears Silvertone color TV, selling 23" G. E. black and white console TV. Walnut cabinet. Picture tube, 1 year old. $60. 383-6548.

ROBERTS REEL TO REEL stereo, Model 770X tape recorder, twin amplifier, 4 speed, like new condition, $350 or nearest offer. 479-6874.

POWERFUL RADIO-RECORD player combination in attractive mahogany cabinet. Excellent condition. First $50. 386-0710.

EIGHT-TRACK TAPE DECK, 2 speakers, adapter and tapes. New condition. $175. 3-821 Princess Ave., 5-7 p.m.

HEADQUARTERS FOR CITIZEN band radios (C.B.) warehouse sales. Macdonald Furniture Mart, Pandora and Broad. 383-1171.

PHILLIPS GC060S TURN TABLE and Sony KV1201 Colour TV. Both under warranty. Best offer. 388-6304.

AKAI COMPONENT STEREO; lamp; TV; chair; fridge, $25. 384-6648.

OLDER TV COMBINATION, $15. Large aborite kitchen table, $7. 385-6340.

FRENCH PROVINCIAL BLACK and white TV, 3 years old; fridge. 477-9335.

BURIAL PLOT IN HATLEY MEmorial Gardens Cemetery. 384-1867.

20-GALLON BREEDING TANK, $20; medicine cabinet, $3; shower and window curtains, $5. 478-2825.

15'' REMINGTON MANUAL typewriter, $60, 8 h.p. Davis ride mower; utility trailer. 479-6013.

130 NATIONAL GEOGRAPHIC magazines; 400 Colonist Islanders, etc. $40. 384-3710.

GENERAL ELECTRIC WRINGER washer. Good condition, $75. Phone 384-9101.

CRIB AND BUGGY FOR SALE.
383-5820

THREE DOORS, 4'8"X2'2"; TWO leather travelling bags. 592-6475.

SET OF WEDDING RINGS, value $500. Offers. 383-7585.

DEEP FREEZE, CONTINENTAL, 3 basket, 18.6 cu. ft., $175. 592-7257.

9.3 CU. FT. FRIDGE, VIKING. Offers. 479-3983.

BUGGY; REED BASSINETTE; high chair; small crib. 592-9445.

45-GALLON DRUM INCINERAtor plus lids, $5 delivered. 592-9023.

FRIGIDAIRE, EXCELLENT CONdition, $75. 658-8183.

WASHER; FRIDGE; 3 BICYcles. Call after 5. 592-3808.

HOOVER WASH-SPIN DRY, 1½ years. Like new. $100. 386-0470.

MOVING SALE. 25% AND 50% off. Storey Shoes, 1524 Fairfield.

98 TV, STEREO, RADIO SALES AND SERVICE

SERVICE
10% DISCOUNT
ON PARTS AND LABOUR ON ALL HOME AND SHOP JOBS. TVS, RECORD PLAYERS, AMPLIFIERS, RADIOS ETC. OFFER GOOD UNTIL MARCH 15, '73 ONLY.

CLEARANCE
OF DISCONTINUED LINES
TOSHIBA ELECTRONIC OVENS, RADIOS, RECORD PLAYERS, CASSETTE PLAYERS, ETC. ALL AT DEALER'S COST. LIMITED QUANTITY, OUT THEY GO THIS WEEK.
KENT'S LTD.
742 Fort 383-7104

PHILLIPS TV, 19" BLACK AND white. Good working order. $50. 598-2936.

99 GROCERIES, MEAT AND PRODUCE

Shop at the
WAREHOUSE
3 BIG
FOOD STORES
3475 Quadra
47 Songhees
877 Goldstream
Open Every Night
'Til 9 P.M.

Prices effective Langford Store Sunday 12 noon-6 p.m. Mon., Tues., Wed. at all stores. Open to the public daily 9 a.m. to 9 p.m. Open Saturdays till 6 p.m. Fresh ground beef, 69c lb. Pacific 2% milk, 4 tall tins, 89c, limit 4 tins per family with $5.00 order or over. Ham, ready to eat, ¾ skinned whole or shank half, 69c lb. Monte Clare toilet tissue, 8 rolls 79c; Eatwell tuna fish, 2 tins 49c; Jell-O jelly powders, 3 pkgs., 29c; Jameson's Turkish coffee, reg. or fine grind, 79c lb. Little Dipper instant chocolate, 2-lb. bag, 69c. Fresh, large green bell peppers, 5c ea. Potatoes, Netted Gem, No. 2, 15-lb. cello bag, 79c.

FREEZER ORDER SAVINGS
Red Brand Beef — Grade A, 79c lb. side cut, wrapped, quick frozen and delivered. Easy terms to suit you. Open Sundays.
JIM'S LOW COST
284 Belmont Road 478-3424

SAVE MONEY AT HARVEY'S
Smoked Pork Hocks 39c lb
Red Brand sides of beef 85c lb.
Red Brand hinds of beef 150-lb. aver. 97c lb.
Red Brand fronts of beef 73c lb.
2709 Quadra 383-2031

ALBERTA MEAT MARKET
Sides of beef 75c lb.
Hind quarters, grade A 98c lb.
Hind quarters, top commercial grade 85c lb.
1811 COOK 383-3012

TOP QUALITY, LOW PRICE
Red Brand Beef, 79c a lb., side cut, wrapped, quick frozen.
Super Low Cost Market
899 Esquimalt Rd. 382-8196

VICTORIA MEAT MARKET
COMPARE ANYWHERE
625 JOHNSON STREET

FIRBANK FARM
1280 ROYAL OAK AVE.
Fresh Eggs and Vegetables

WILLIAMS QUALITY MEATS
Red Brand Sides $169.95 each
795 Fort St. 384-1613

APPLES, MANY VARIETIES, bring containers, 658-5206.

SIDES OF HEIFER BEEF, AT 65c per lb. 479-3021.

100 MISCELLANEOUS FOR SALE

TRAILER HITCH, ROOF RACK, mounted moose horns, tire chains for Mazda, Jolly Jumper with stand, baby walker, Phillips portable tape recorder. Antique push car stroller. Carlson and Stromberg upright radio. 386-3659.

YUKON GOLD NUGGET RING, 2 small diamonds $50. African sheared Lamb fur coat, 12-14, new $300, worn 3 months, just cleaned $75. Old plywood boat $20. '58 Ford ½ ton $195. '65 Morris 1100 $145. 479-3631.

WEDDING GOWN, SIZE 14, $129 for $45. Veil and headpiece, $28 for $14; two blue formals, reasonable. AGS 8 track home tape deck, regular $99 for $40. 478-2208 or 385-0793.

12-VOLT 62 AMP HOUR BATtery 19" long, 4" wide, 8" high, ideal for boat or camper, 3-year warranty. $10 each. Craigflower Service, 996 Gorge Road West. 382-6701.

RUBBER UNDERLAY, 18'X9'; $25; 7'x9', $9; Hoover washer spinner, $95; 2 nurses' uniforms, white, size 14, $5 each. All in good condition. Cash. 598-2750.

STAINLESS STEEL TANK 34"x28"x36". Brass valve drain. Wood encased. Any use? Replacement $125 plus. Will sell $32. 592-4607.

KIRBY VACUUM CLEANER, upright attachments, polisher, $45. Vibrator, as new $8. Housecoat, lace front, knee length, size 14, new, $10. 477-2303.

30" MOFFAT RANGE, GOOD condition, $35; 48" TV tower, $60; 39" mattress and spring, $10; kitchen fan, $10. 479-1026.

OAK DINING ROOM SUITE, $300; antique style chesterfield, $110; Victorian upholstered chair, $125. 385-0968.

LADYS' AND TEENS COATS, dresses, suits, evening and lounge wear. Must sell to allow for expansion. 385-0364.

GARDEN ROTOTILLER, RUNS well, 3½ H.P., $75. 1962 6 cylinder, Pontiac, standard, 2-door, tested, licensed. 478-2442.

1 30-GALLON COPPER-BRONZE hot water tank, $60. 1 22-gallon tank, $40. Both excellent condition. 478-6065.

WEDDING GOWN (APPEARED in fashion show) lilypoint sleeves, size 9, matching tran. Original price $130, sell $45. 384-7476.

ONE CRAFTSMAN TABLE SAW ½ h.p. motor $50 firm. Phone 386-2616.

NEW BOY'S 10-SPEED BIKE, $75; 9x12 green braided oval rug, $50. 652-2485.

MOUNTED MOOSE HEAD, 6 POINT, $200. 479-6982.

WEDDING GOWN, SIZE 12, $100 or best offer. Phone 386-3295.

MOVING, MUST BE SOLD. COMmercial roto tiller; large wooden lathe; saw; tire changer; chucks for big lathe; aluminum paint; winch; motorcycle side car; turret lathe; bolt and pipe threader; large commercial buffing machine. 3-phase D Watt radial saw; air compressor; large drill press; Cummins diesel; large gas asphalt roller and lots more. Saturday and Sunday, 546 Alpha St.

DEMOLITION SALE
Used bricks, 2x8s, miscellaneous lumber, tubs, sinks, toilets, copper pipe, metal shower stall, windows, doors, electric breaker box, oil furnace and tank, aluminum windows and miscellaneous items. Apply 8 a.m.-4 p.m. Saturday and Sunday, 1110-A Fort Street.

9-PIECE WALNUT DINING suite, $450; armless fold-down couch, $35; pub style chair, $10; upholstered arm chair, $7.50. Baycrest electric mower, 100' cord, $20; floor polisher, $5; wringer washer and rinse tub, $10. 2023 Fernwood, 386-3729 or 592-1431 after 9 a.m.

GARAGE SALE — MODERN bathroom vanity, 8', $50; vacuum cleaner, $20; oval mirror, $15; hot wheels set, $12; NHL hockey game, $10; child's desk, $10; lighting fixtures, glassware, books, odds and ends. 636 Head St. 384-1319 after 10 a.m.

SIMMONS HIDE-A-BED, $145, matching swivel rocker, $20. Modern 3-piece walnut bedroom suite, $150. Beautiful 23" Black and white Mediterranean console TV, $90; arborite coffee table, $5; G.E. twin blade mower, $40. Automatic washer, $20. 479-2614.

WALK IN COOLER
Knocked down. Approx 8x10. Complete with 1 h.p. compressor and twin towers. Nearly new.
Marty's Meats, 9766 Willow St., Chemainus, 246-3612.

2 BEDSTEADS WITH mattresses, $35 each; 2 bedsteads, $2.50 each; kitchen table with 6 chairs, $35; electric stove, 24", new, $65; fridge, $50; firescreen, 36x36, $5. 383-1250, 3 East Gorge Rd.

13 CU. FT. CHEST FREEZER, 2 years old, $150; Frigidaire 9 cu. ft. fridge, $60; 9x12 rose colored wool carpet with underfelt, $25; solid oak buffet, refinished, $125; round Delicraft mahogany pedestal lamp table, offers. 479-2197.

100 MISCELLANEOUS FOR SALE

CARPET SALE
ROLL ENDS
Free Delivery
48 yards nylon, red-ped-black rubber back, Reg. $8.95 $5.95
70 yards nylon scrolled, green and gold, Reg. $8.95 $5.95
25 yards wool, multi-coloured pattern, Reg. $16.95 $10.95
45 yards nylon, 42 oz. shag, olive green, Reg. $18.95 $13.95
Shag rugs, made up remnants, Reg. $8.95 $4.50
Phone 385-8281

THIS WEEK'S SPECIAL
ONCE A YEAR
SPEED QUEEN
FACTORY CLEARANCE
Automatic washer $318
matching automatic dryer $218
CLEARING
Several 1972 floor samples
DO YOU WANT TO SAVE MONEY ON FURNITURE — APPLIANCES
WAREHOUSE PRICES ON: new furniture, appliances chesterfields, mattresses, lamps, etc.
VISIT BARGAIN BASEMENT for further savings on new and used furniture and appliances.
ROYAL FURNITURE AND APPLIANCES
733 Johnson 388-9021

SALE
STANFIELD'S T-SHIRTS
Samples and other discontinued numbers, including GRAND SLAM GOLF SHIRTS. Out they go regardless of cost. Values to $5.95. Pay only $2.99 and $3.99.

SPENCER'S STORES
1110 Gov't St. "Downtown"

BASEMENT SALE. 530 LOTbiniere, 10 a.m. Saturday. R.C.A. 19" TV, $15; snow tires G78x15, 2 sets chains (1 set never used), all for $30; modern rocker, $10; 9x9 tent, air mattresses, roof rack all for $25; boy's bicycle, $5; Canadiana Birds Eye maple wash stand, $20; roll-away bed, $5; driftwood lamp, $4; 1 with planter, $6; bread box, $1.50; 6 TV tables, 50c each; 2 salmon rods, reels, tackle box, tackle and net, all for $25.

GE PUSH BUTTON 24" AUTOmatic stove with timer and warming drawer, Calrod elements. $40; 10 cu. ft. refrigerator with inside cross-top freezer, $30; 30-gallon glass lined hot water tank with fast recovery element and fibreglass jacket, $25; 25" black and white TV, needs vertical hold adjustment, $20. 385-3028.

OLDER FRIDGE, WORKING order, weight reducer and muscle toner, '63 automatic Chev stationwagon, '63 Valiant stationwagon, 326 waterfront cottage at Ladysmith. Approx. 1 acre. Reasonable. 478-3144 or 382-0997.

FISHERMEN!
Try 'Robinson's' for all your tackle
1307 Broad St. 385-3429

HEAVY-DUTY WORK BENCH 3'x8½', $50; approximately 400 red ceramic, 6" tiles, suitable for fireplace, $40; small china cabinet, $10; old deacons' bench, needs repair, $35. 384-4408.

100' CABLE TYPE S, 600V, $15. Evinrude gas tank and hose, $8; 5 gallons contact cement, $20; '71-72 GM tailgate, never used, $45; '60 Chev station wagon, complete, $40. 3711 Palo Alto Street, 477-3630.

GARAGE SALE
Garden supplies, 2 portable greenhouses, tools, nursery plants, brooder, household effects, typewriter, Saturday 10 a.m.-4 p.m. 3134 Metchosin Rd.

BARN SHAKE MACHINE WITH trim saw, trailer mounted, gas power, scrap conveyor, packing equipment. Also 36" Stihl 090 chain saw, almost new. 477-9370 or 592-9709.

EPOXY MARINE COATINGS are best for your boat! We recommend Flecto or Steelcote brands, for lively colours, ease of application, and longest life. Industrial Plastics Ltd., 2105 Douglas.

HAVE PURCHASED SIMPSONS Sears Kenmore automatic washer, selling Viking automatic washer. Working order. $50 or best offer. 386-9088.

IGNITION TRANSFORMER, SEC. 5,000 volts, as new, $10. Heavy duty General Electric single phase ½ h.p. motor, 1725 r.p.m., new condition, $60. 388-9593.

MOVING, VARIOUS HOUSEHOLD items and antiques, Vintage cars, baby articles, furniture, TV's, lawn mower, etc. 963 Dingley Dell, 386-6853.

HAVE PURCHASED SIMPSONS Sears coldspot fridge, selling older Gibson in very good condition, 11'x57", storage drawer below. $35 or best offer. 383-0917.

HAVE PURCHASED SIMPSONS Sears Kenmore power mate, selling Lewyt canister vacuum. Good condition. $30. 478-6861.

DOUBLE PORCELAIN-ENAMEL sink-unit complete. Good condition. $55 or nearest offer. Phone 592-4073.

HOT WATER TANK, $25; BINOculars, $15; sander, $18; Skil saw, $12; Venetian blinds, various. 477-6503.

WESTINGHOUSE FRIDGE, GOOD working order, $75. Firescreen with brush and poker, $10. 388-5779.

CHESTERFIELD SUITE, LAZYboy chair, desk, 2 chairs, roll-away beds, 2 girls mustang bikes. Reasonable. 477-2455.

PORTABLE WOOD FIREPLACE, 2 steamer trunks, kitchen wood table and 3 chairs, Valour heater, Moffat stove, etc. 652-2363.

BUNK BEDS WITH NEW mattress, $70; 2 chest of drawers, $25 each; cabinet record player, $10. 386-0205.

BRITISH INDIA RUG; OAK wash stand; table; desk; dinette set; bureau; china cabinet; china, silver plate, jewellery. 382-8093.

1963 RENAULT CARVEL, $50. Bathroom space saver, Aluminum door. Renault parts and headrests. 382-2732.

REMINGTON STANDARD typewriter, and Clemson lawn mower, best offers. 384-4490.

USED FRIDGE AND STOVE; waterbed frame. 56 Cadillac transmission. 479-8056.

DOUBLE BED, $20; RUMPUS room arm chair, $5; new Samsonite suitcase, $18. 478-1444.

GOLD FIBREGLASS DRAPES, 144 x 84, $35. Almost new Lewyt vacuum, $35. 479-7780.

9 BY 12 FT. CARPET WITH UNderpad $125 or nearest offer. 384-5868.

TABLE SAW, $65. SKILL SAW, $20. Jig saw, $20. 4 garage doors, 10'6"x6'6", $30. 652-3494.

BABY ITEMS, POCKET BOOKS, TV, misc. No. 1 3281 Linwood.

BASEMENT SALE, DRAPES, lamps, furniture, etc. 383-0696.

LADY'S COATS, SIZE 12-14, good quality, low cost. 598-1217.

SINGLE BED, KINDLING FOR sale. 388-4620 eves.

ELECTROLUX POWER NOZZLE, complete, $30. 382-1659.

OAK OFFICE DESK AND SWIVel chair, $150. 386-9245.

18" JACOBSEN POWER REEL mower. 598-5069.

T.V. 10 GALLON AQUARIUM, fully equipped. 592-6304.

GARDEN ROTOTILLER, COMpletely overhauled. 652-2514.

BRITISH INDIA CARPET, 11X18, rose. 477-4855.

PATIO DOORS 9'X6'4". 3' BIFOLD door. 478-6715.

100 MISCELLANEOUS FOR SALE

THE TRADERS
WAREHOUSE

New, slightly damaged, metal wardrobe	$49.95
2 odd kitchen chairs	$6.95
Almost new washer/spin dryer	$89.95
Tea wagon	$19.95
Foot stool	$2.50
RCA stereo	$129.95
24" de luxe electric range	$98.00
Cedar chest	$99.95
30" Enterprise electric range	$89.95
Mantel radios from	$9.95
Beautiful kitchen cabinet with built-in stainless steel sink and taps	$50.00
(As new) 5-pc. oval dinette with swivel chairs	$138.00
4-drawer chest from	$29.95
Brown de luxe swivel rocker	$89.00
Pole lamp	$38.00
54" bed complete with bookcase headboard	$69.95

Lots of odds and Miscellaneous

Winger washer, works good	$69.95
New metal kitchen cabinet (slightly damaged)	$29.95
22" electric ranges from	$19.95
Solid elm dining room suite, Med. size, 9 pieces	$275
19" Portable TVs good selection good condition	$79-$99
23" console black and white TVs	$59-$99
Step tables from	$8.95
New telephone bench	$15.00
Garden bench and umbrella	$39.95
Walnut buffet	$24.95
5-pc. dinette	$39.95
Many oil paintings from	$19.95
39" bed (almost new)	$69.95
Bar stools each	$18.00
(new) 3-drawer chest	$39.95
(new) 3-pc. dinette	$45.00
2-pc. red chesterfield suite (almost new)	$99.95
(tools) fireplace set	$25.00
3-pc. dinette	$27.95
(new) drop arm love seat	$128.00
Pink carpet and pad	$69.00
Bird bath	$49.95
25" Admiral console color TV (works good)	$249.95

Warehouse Open 'Til 5 p.m.
715 FINLAYSON 388-6264

USED SEWING MACHINES
Portable electric with reverse $35. Open arm, portable $59. Elna open arm $79. Zig-zag portable $69. Singer Touch and Sew in console cabinet $109. Elna supermatic open arm $159. All 1 year guarantee. Easy terms available.
SAWYER SEWING CENTRE
840 Fort 388-6228

BEDROOM SUITE, SPANISH style, queen sized bed, triple dresser, single dresser, 2-bedside tables. Chesterfield and chair, glass oval coffee table, pole lamp, automatic washer, 2 years old. Fridge, desk, girls' bike, 1970 Suzuki 50 cc. 100-lb. set weights. 382-4834.

1 BEDROOM SUITE, $110; 3-piece older chesterfield set, $25; Combination electric wood stove, $39; Wringer washer, $20; Chest of drawers, $16; Box spring and mattress, $25; Double bed, $35; TV, $45; Wooden table, $10. 383-1381.

TAPPAN WALL OVEN AND SURface elements; 3'x4' table and cupboard unit; stainless steel double sink; 2 burner hot plate; baby tenda; ladies' bicycle; 8 mm. movie projector and camera; Matt-Mason equipment. 385-2760.

MACRAME
We have cord and line of almost every kind, made of hemp, jute, cotton and nylon, braided and twisted, thick and thin. All at SHIP CHANDLERS (McQUADES) 1252 Wharf St. 383-1141.

RUGS LOOK NEW — IT'S SO easy with RUG-MATE stain removing rug shampoo. Rent electric shampooer for $1.00, plus materials. Clark and Pattison 760 Bay St. See our ad under Painter for other supplies.

RETIRED OWNER SELLING 9 framed original paintings, $8-$23; 100 older books, mainly Canadian and Art, $1-$10; large rose Damask Kroehler chesterfield, $120; 2 chrome vinyl dinette chairs, $19; 384-0143.

2 LADIES KNITTED SUITS, made in Scotland, 16-18. 1 rose, 1 black, $3.50 each. White leather jacket, $5. Mauve leather coat, $5. Black and white leather trim tweed, $4. 386-9188.

ALMOST NEW GOLD TONED top quality shag rug. Boy's bike. Kitchen table and chairs. Projector screen. Bricketts. Kitchen cupboards. Yamaha motorbike. Car roof rack. 592-6579.

HAVE PURCHASED SIMPSONS Sears Kenmore automatic washer, selling 3-year-old McClary Easy automatic washer with many features. Needs repair. $60 or offers 658-8507.

GARAGE SALE
Household furniture. Lawn furniture. Fishing gear, tools, considerable selection useful items, all types. Feb. 24 and 25. 3831 Blenkinsop, 383-9519.

BEIGE WEATHERIZED drapes, covers 13'x7" long, $60. Also fibreglas shorties, covers 4'x55" long. $7. 5' full-length plate glass mirror, $5. Gateleg picnic table, $5. 598-4725.

HAVE PURCHASES SIMPSONS Sears Kenmore Zig-Zag sewing machine, selling Imperial straight stitch portable sewing machine. Very good condition $30. 382-4102.

HAVE PURCHASED SIMPSONS Sears Kenmore automatic sewing machine, selling Imperial automatic zig-zag twin needle sewing machine. Like new. $50. 479-1903.

LAWNMOWER SHARPENING equipment, ideal lawnmower grinder, $250 or best offer. 385-8352.

MOVE TO OLDER FARM. MUST sell excess household furniture, farm equipment, and commercial mincer. 479-7441.

HAVE PURCHASED SIMPSONS Sears Kenmore sewing machine, selling Seamstress console sewing machine, $25. 656-1643 after 5 p.m.

NEW 'CHANTILLY GOLD' RUBber backed shag rug, 10x12, $99. 383-3935.

NEW PRE-HUNG DOORS, Bifold doors — plain and louvre. 386-0286.

PRICE'S KEY SHOP
Safes, Locks, Keys
847 Fort 384-6221

INCINERATORS $5. SCREENS $3 extra. Clean barrels for storage. Free delivery. 479-4067 after 6 p.m.

FANTASTIC SAVINGS IN drapes. Free estimates and installations. 1810 Gov't St. 388-5012.

HOOVER WASHER SPIN dryer, perfect condition. $100. 385-4539.

OUTDOOR INCINERATOR BARrels, ready to use, $4.50. Free delivery. 383-1328.

INGLIS PROPANE HOT WATER tank, 33 gallons, $85. 384-5683 before 8 p.m.

HEALTH SPA LIFETIME MEMbership for transfer. 382-9624 after 6 p.m.

BEAUTIFUL RANCH MIKE stole, like new, $125. Phone 598-5558.

BARGAIN, GENTS NEW SPORTS jacket and pants, size 42 tall. 592-3636.

CHAIN LINK FENCING, FREE estimates. D. D. P. Enterprises, 385-1512.

HANDLOOMS, FLYSHUTTLE, 45 inch, $125. 34 inch $135. 11-3 only, 477-4587.

SWEEDISH STEEL FIRE screen by Brooks. Arborite kitchen suite. 478-7606.

CURTAINS, ROUND CARD table, 2 small fitted suitcases. Kitchen items. 386-0963.

BLACK AND GREEN OVAL shag area rug, $70, near new. 479-7887 after 6 p.m.

VIKING CUSTOM DRYER, AS new, $100. Phone Saturday, 383-9049.

SCULPTURED NYLON, 1 COLOR, $3.95 sq. yd. Carpet Trend, Skinner and Langford St., Vic West.

YATES FURNITURE AND SECondhand Store. Buy, sell, trade. 515 Yates, 388-5212.

BABY FURNITURE FOR SALE Crib, car-seat, baby tenda, and others. Call 592-1196.

KITCHEN CHROME SUITE, $25. Large storage chest, $18. 479-5297.

WHITE CAST IRON TUB, TOIlet, basin with tap, $75. 479-3433.

CRANE PISTON PUMP AND 40 gal. tank; 743-2210 Cobble Hill.

HOOVER WASHER SPIN dryer, good condition, $75. 383-1409.

BRITISH INDIA RUG, 8X10. NEW condition. $175. 592-7941.

100 MISCELLANEOUS FOR SALE

Mais
FURNITURE AND APPLIANCES
1821 COOK 385-2435

BARGAINS
IN NEW AND USED
USED
13 cu. ft. Westinghouse fridge $89.50
23" Zenith remote control black and white TV. Table model including stand $149.95
Kelvinator refrigerator like new condition. $129.95
1 upholstered occasional living room chair, excellent cover and good appearance $39.50
Admiral 19" black and white portable TV. Good condition Only $79.95
1 only beautiful 3-way combination 23" black and white TV with AM-FM radio FM stereo, Garrard Hi-Fi changer. A real buy at $199.95

RECONDITIONED
Major Appliances
(LIKE NEW) McCLARY EASY AUTOMATIC WASHER AND DRYER $398.00
30" KENMORE AUTOMATIC ELECTRIC RANGE $ 88.00
30" PHILCO AUTOMATIC ELECTRIC RANGE WITH MEAT PROBE $ 49.95
30" MOFFAT AUTOMATIC ELECTRIC RANGE $ 85.00
30" McCLARY EASY COPPERTONE AUTOMATIC ELECTRIC RANGE $138.00
SPEED QUEEN AUTOMATIC DRYER $124.95
2 HOOVER WASHER-SPIN DRYERS, each $ 75.00
McCLARY 15 CU. FT. FROST FREE REFRIGERATOR $168.00
36" GAS RANGE $ 60.00
C. TAYLER
HOME APPLIANCE LTD.
707 JOHNSON
Sales — 383-3281; Service 383-2324
in business 22 years
THANKS TO Y

125 PETS AND SUPPLIES

SUPER SPECIALS
ROYAL OAK HOBBIES
10-gal. aquarium starter kit (all glass) $19.95
Biozonic filter small $13.88
Biozonic filter large $18.88
25 per cent off Aquarium Stands
Aquarium bulbs (15 watt clear) 2 for $1.09
Plastic plants—2 for $1.49
20 per cent off undergravel filters
QUANTITIES LIMITED
OPEN SUNDAY TOO! (1-5)
479-7814

GERMAN SHEPHERD PUPS, purebred, sale Feb. 20, are 10 weeks, 3 white, 1 black, males $75.00 each. 1 black and tan, 1 black and grey. Females $50.00 each. Had shots, are all dewormed, no papers. Cash only 652-2246.

ISLAND KENNEL SUPPLY
"For pet Owners and Professional" Dry meal, canned dog and cat food. Quality frozenbeef. Grooming aids, sprays, shampoos. 493-A East Burnside at Finlayson, 385-6411.

CONSIDERED THE WORLD'S finest, Hackney pony show ring Driving Cart—wire wheels—superb workmanship by Jerald's, Iowa—also, fine harness, all new. The show ring, also the horse, calls for show equipment. 27-1780 Townley.

DOBERMAN PUPPIES BY International Champion Trieton of the Gladiators, Dan — Champion Free Spirits Conquistadora. Excellent temperment, conformation. Show homes preferred. 652-2228.

IRISH TERRIER PUPPIES three months old, male and female, registered and innoculated. Phone 598-1821 or Gulf Islands, 539-2360 or write Box 8, Galiano Island.

REGISTERED GREAT DANES, 1½ years, black female; 4 month black female. Phone 112-539-2268 or write Tony Thurston, General Delivery, Saturna Island, B.C.

GYPSY KENNELS
Just ready to go, beautiful alert German Shepherd pups, registered, champion blood line, black and tan and sable $75. 743-2798.

DALMATIAN PUPPIES, REGISTered show and pet quality, $75 and up. Write Landals, 946A Lorne Street, Kamloops, or 372-2967 evenings.

MAYDON KENNELS
Registered poodle puppies. $100, terms, $25 monthly. Stud services. 743-2493 Cobble Hill.

I'D LIKE A HOME. I'M A PURE black female cat, 8 months old and very domesticated. Please call 385-8626.

WIRE FOX TERRIER PUPPIES, registered stock. Royjean Kennels Reg'd., Box 3161, Courtenay, B.C. 334-3660.

DOG'S BOARDED — AL-AN KENnels Reg'd. Second best only to the dog's own home. A. V. Andersen, Munn Road, 479-5510.

SMALL BREED PUPPIES, Schipperke Poms. Hardy, accustomed outdoors. $35. 386-1820. Saturdays.

GREATER VICTORIA DOG OBEdience Training Club, is taking registrations for April Classes, phone 592-7310.

REGISTERED ENGLISH SETTER female, 6 years old, good disposition. Hard hunter, 478-2069.

FREE TO GOOD HOME WITH children, lovable Husky cross, 4 months. 388-6134.

2 PUREBRED LONG HAIRED dachshunds, female has papers, $100 pair. 477-6490.

PUPPIES FOR SALE. SMALL, quiet, good natured. Males, $10. Females, $5. 478-4472.

GOLDEN LAB, MALE PUPPY, 12 weeks old. Free to good home only. 478-2700.

SPCA CAUTION — IT IS MUCH better to buy puppies and kittens after they reach 8 weeks of age.

PUPPIES: REGISTERED: PUGS and Japanese Spaniels. Visitors Welcome. Cobble Hill, 743-2701.

PUREBRED SHELTIE PUPS for sale. Male sheltie for stud. 656-4500, after 6 weekdays.

WANTED: FINCHES; CANARies; rabbits; chickens and cattle. 479-6758.

FEMALE ALASKAN MALAMUTE, 5 months. All shots, $100. 479-2790, 592-4330.

GERMAN SHEPHERD PUPS 3½ months, also older dogs. Visitors welcome. 748-8884 Duncan.

POODLE PUPPIES, BLACK MINIature, female, 8 weeks, purebred. 477-5322.

FREE TO GOOD HOME, 10 month old shepherd-collie cross, male. Weekdays after 5, 388-9891.

ST. BERNARD PUPS FOR SALE. Guaranteed temperament. Will deliver. 792-0578.

SMALL MALE SAMOYED, 5 months, $50 or offers. Registered. 479-6524.

LAB-SAMOYED PUPPIES, ready to go next weekend, $15 male, $10 female. 478-3447.

1½-YEAR-OLD GERMAN SHORT haired pointer, $20. 478-2420.

POODLE PUPPIES, 3 MALES and 1 female. 385-7943.

WANTED: FEMALE SCOTCH Collie. 743-2010.

2 MINIATURE POODLE PUPS for sale $75 or offers. 479-2828.

2½-GALLON AQUARIUM, filter and pump, $8. 384-1749.

SMALL PUPPY, FEMALE. $25. 388-6151.

FINEST REGISTERED IRISH Setter puppies. 598-2320.

127 CHICKS, POULTRY, HATCHING EGGS, SUPPLIES

BEST AVAILABLE PURE Rhode Island Red Hens, young cockerels and pullets, $5 and up. Light brown leghorns, laying, $15 trio. G. Bligh. Phone 479-4259.

3 TOULOUSE GANDERS, 3 years old. 7958 East Saanich Road, 652-1845.

WANTED: FERTILE DUCKS, goose and turkey eggs. 478-7617.

BABY CHICKS
479-5162

APPROXIMATELY 50 HENS. (Hamp-buff cross). 652-2528.

LARGE INCUBATOR, GOOD running condition, 652-1761.

128 LIVESTOCK SUPPLIES AND EVENTS

REGISTERED THOROUGHBRED mare, 16 hands, well started. Must sell. Best offer accepted. 652-2275 eves.

OPPORTUNITY TO OBTAIN A well trained child's pony, 13½ hands. Also ½ Arabian colt (registered). Good disposition. 743-2370.

WOMAN'S BLACK WESTERN saddle, matching silver trimmed bridle. Like new, complete, $100. 652-1187, after 6 p.m.

SELL OR TRADE, REGISTERED Welsh Mountain Pony Stallion or registered Half Arab mare for 2 horse trailer. 478-4742.

2 GIRLS' SIZE 12 RIDING coats; 2 pairs child's Western boots; 1 pair child's chaps; 1 child's Western Saddle. 658-8101.

WANTED: USED DOUBLE horse trailer, in good repair with 7' inside clearance. Phone 477-5463.

AT STUD, KILO-5-BAR, REGIstered quarter horse, son of King Leo Bar. Parksville, 248-6656.

FOR RENT, 13 HANDS PONY, Western and English, not for beginner. 477-2453 evenings.

HORSE DRIVING INSTRUCTION course next weekend. Registration. 479-5433.

THOROUGHBRED MARE DUE to foal next month. 598-2277, 382-1769.

DUCKS, $8 PAIR, GEESE, $12 pair. Wagon wheels, $10. Raspberry canes, 75c dozen. 652-2046.

EWES WITH LAMB AT FOOT. Orphan lamb. 478-3792.

HAY AND CORN FILAGE FOR sale. Phone 652-1743 or 652-2026.

FEEDER CALVES FOR SALE 656-1802.

WEANER PIGS, 8 WEEKS OLD, like butterballs, $30 each. 652-2527.

BLACK RIDING JACKET, lady's size 10 and stock. 479-5945.

LOST LAKE FARM
Local hay for sale. 479-3841

REGISTERED QUARTER horses for sale, 479-2309.

REGINA'S REX, OWNED BY Lori Carroll. 743-2733.

SPLIT CEDAR FENCE POSTS, 7' or 8'. Call 652-2442.

128 LIVESTOCK SUPPLIES AND EVENTS

WHISKEY JACK RANCH
Offers 6 2-week Horsemanship Courses beginning June 11 — all levels, stable management, lectures, instructions in dressage, cros country and jumping. Excellent facilities — Beautiful Okanagan Valley, B.C. For further particulars and brochures contact: Dr. K. D. Jack, Box 247, Lumby, B.C.

AT STUD
To a limited number of mares only, Sa'lka, 5-year-old brilliant chestnut, 15.1 hh, Arabian. PNE grand champion. His first foals are already in the ribbons, including 1 champion. Sire $200 purebred Arabian, $100 for others. Vet check required. Mrs. Klerans, 656-3697 after 6 p.m.

AT STUD
Whiz Rocket A.A.A.
Sire VooDoo Rocket — Rocket Bar Dam Modoc Princess — Triple Chick
$200
1471 W. Burnside 479-6761

SUNFARS ROCKET BY SUNFAR, 3-year-old registered ½-Arab gleding, well started English and Western, good jumping prospects, $450 or offers. Also English saddle, $125 complete. 652-3270.

BEAUTIFUL QUARTER HORSE filly, 3½, Cherry Creek Bob x Lauries Beebee, Classic Action, great confirmation, well broken western, no vices. 478-7545.

REGISTERED 2 YEAR OLD thoroughbred gelding by Angri out of Pildorne mare. Phone 723-2807 or write D. Kalugin, RR 1, Beaver Creek Road, Port Alberni.

LIVESTOCK WANTED
Top prices paid. 479-2854. Glenwood Meat Packers, 350 Island Highway.

MAINLAND TACK AND FEED
5481 Hamsterley Rd., Elk Lake
Victoria, B.C. 658-5207
Hay, Straw, Feed, Tack

SPIRITED PART THOROUGHbred mare bay gelding, 3 years old. 7 month old quarter horse colt. 656-4609.

FLASHY 3-YEAR-OLD REGISTered quarter horse, black gelding, 15.2 hands. Well started English, $900. 479-7780.

ONE SADDLE HORSE, GENTLE. One gelding, green broken. Must sell together. 746-7258 Duncan.

130 HEAVY EQUIPMENT AND MACHINERY

FOUR TOP-NAME SKIDDERS AT FINNING

Are you having a problem finding the right skidder? Don't look any further, Finning has the best selection of top-name skidders for you to choose from. See your Finning representative today — he has just the right skidder for you!

FT-5856 — 1970 Timberjack 360 skidder w-dozer, winch, grapple. Good rubber-recapped. Fair to good working order — minor repairs done. Fair Buy, Kamloops.

FT-6081 — 1971 John Deere 440A skidder w-diesel power, winch, dozer. Good tires. Machine in good shape, engine recently rebuilt. Fair Buy, Victoria.

FT-5792 — 1970 John Deere 540 skidder w-diesel engine, winch, dozer. Tires 60%. Unit runs well — exchange trans. installed recently. Fair Buy, Vernon.

FT-5411 — 1969 Timber Toter TTSK300 skidder w-power shift trans., 2 winches, blade. New recap tires. Good operating condition. Fair Buy, Kamloops.

FT-5748 — 1969 Timber Toter TTSK300 skidder w-dozer winch, diesel power. Good rubber — 80%. Engine tuned — balance in good shape. Fair Buy, Williams Lake.

FT-5845 — 1968 Can Car C7 skidder w-diesel power, blade, winch. Tires fair to good. Unit in fair to good shape — minor repairs made. Fair Buy Kamloops.

FT-6228 — 1969 Timberjack 404 skidder w-GM diesel, dozer, winch. Good rubber — 2 new. Machine runs well — repairs being made. Fair Buy, Prince George.

FT-5459 — 1969 Can Car C7 skidder w-G.M. diesel, powershift trans., winch, blade, canopy Tires: fair. Balance operates fair to good — minor repairs to components. Fair Buy, Kamloops.

All units subject to prior sale.

FINNING
YOUR CATERPILLAR DEALER
27 CREASE AVENUE
PHONE 384-4144
VICTORIA
CATERPILLAR AND CAT ARE REGISTERED TRADEMARKS

HIGHWAY LOGGER
Late 69 W 923 Kenworth, 13-speed road-ranger trans, 8-V 71N Detroit diesel, 44,000 lbs. bogies, Hendrickson rubber block suspension S H R single reduction rear ends, Jake brake, fibreglass cab, water tank, full length sub frame, 6 ft. stakes, 69 20 ton Columbia trailer, walking beams, boom stick extension reach, 6 ft. stakes, 4 spare wheels and tires, wheel bearing wrench, etc. Truck may be purchased working on job at full price of $26,000. George Johnson 746-5379, Duncan.

1965 INTERNATIONAL TANDEM dump truck, new motor just installed, 1965 Pontiac sedan, 1957 Fargo panel, 1966 John Deere 450 loader, Bishman tire chaning mag chine. All kinds used car and truck parts, tires, etc. Phone Colin Cameron, 748-8875 after 6 p.m.

WANTED: 12" JOINTER, thickness planer. Send specs and price to J. Russell, 433 1st St. East, Saskatoon, Sask.

350 JOHN DEERE TRACK loader, new 93A hoe, starfire and tandem trailer. $12,800. 743-5012, 743-5040.

SEE MISC. AD FOR ASSORTED equipment at 546 Alpha Street.

INTERNATIONAL TD6, GOOD condition, call 642-3320 after 4 p.m.

WANTED PORTABLE ELECTRIC welder, 385-5961.

135 FARM IMPLEMENTS

I.H.C. 454 DIESEL TRACTOR Power steering, 3-point hitch, PTO, only 57" total height, excellent for barn, orchard, golf course or industrial use. Reg. $4900. FARM SPECIAL $4,200. Flagliner trailers for hauling tractors, 20,000 lb. capacity. Each $1800.
VICTORIA JEEP
I.H.C. DEALER
HILLSIDE at ROCK BAY

MASSEY-FERGUSON FARM lawn and garden tractors. Light construction machinery. Your local dealer.
M and H Tractor and Equip. Ltd.
6429 Pat Bay Hwy 652-1753

BUCKERFIELD'S HAVE
Rider mowers, lawnmowers, composters, shredders and Merry-Tillers for less
BUCKERFIELD'S
506 Pandora 384-7181

KUBOTA TRACTORS
All diesel 17 hp, 21 hp and 26 hp. Standard 3 point hitch and pto. From $2195. Iron Horse equipment 743-2318 or 743-5012.

ONE 3-PHASE, 10-HORSE IRRIgation motor plus pump. Very good shape. Reason selling, too small. Cobble Hill 743-9309, week days only.

INTERNATIONAL FARMALL cub tractor, excellent condition, newly rebuilt. 652-2228.

FORDSON MINOR TRACTOR Details: Phone 477-1943 evenings.

150 CARS FOR SALE

1967 VOLVO 1800 S, 1 OWNER, AM-FM, Superb condition. Georgia Pacific Motors. 386-1515.

'69 CAMARO, 4-SPEED, A-1. 477-1569, 386-8424.

1967 FORD FAIRLANE 2-DOOR V-8, standard shift, $1,295. 592-6982.

62 PONTIAC STRATO CHIEF, 2-door, 6 automatic, tested until 74, new paint. $300 or offers. 386-7215.

'65 MORRIS 1100, RUNNING, fair condition, $145. 479-3631.

'65 T BIRD, EXCELLENT CONDItion, $2,195. 478-5926.

1960 RENAULT SEDAN, TESTED, $150 or best offer. 386-0288.

60 FALCON, RADIO, REBUILT, 73 licence. $200 firm. 386-6685.

150 CARS FOR SALE

EMPRESS

PONTIAC BUICK GMC

WE RUN A VERY SIMPLE BUSINESS

72 MONTE CARLO 2-door hardtop, 8, auto., power steering brakes, radio. Blue. $4295

69 BUICK GS 400 2-door hardtop, 8, auto., power steering, brakes, radio, radials, bucket seats. Gold. $2895

64 BUICK 2-door hardtop, 8, auto., power steering, brakes, radio, white. $795

72 VENTURA SPRINT V-8, auto., power steering, brakes, radio, buckets. Yellow. $3895

65 ACADIAN Beaumont convrt., 6, auto., radio. Black. $995

71 COMET GT 8 auto., radio, green. $2595

66 VALIANT 2-door cpe., 6, auto., radio. Green. $1295

68 FAIRLANE Wagon, 8, auto., power steering, radio. White. $1995

66 VAUXHALL Wagon, economy 4-cylinder. Blue. $1095

68 SUNBEAM Arrow, 4-door sedan. 4-speed, radio. Blue. $895

71 FIRENZA 2-door, 4-speed, radio. Blue. $1695

70 FORD Club wagon, 8, auto., 8-passenger. Blue. $3195

69 Chev Suburban Carry-all, 350 V-8, 4-speed. Green. $2395

64 GRAND PRIX 2-Door Hardtop. 8, automatic, power steering, brakes, windows, buckets. Very rare model. $1495

68 PLYMOUTH 4-Door Sedan. 8, automatic, power steering brakes, radio, yellow. $1495

67 PONTIAC 4-door sedan. 8 automatic, power steering, brakes, radio. Red. $1395

AT
EMPRESS
WE RUN A VERY SIMPLE BUSINESS
382-7121
2867 DOUGLAS
AT TOPAZ

150 CARS FOR SALE

Speedway
VOLKSWAGEN
PORSCHE • AUDI

Our Used Car Stock Has Never Been Better!
GOOD CARS

WIDE SELECTION

RECONDITIONED

PRICED RIGHT

INSTANT DELIVERY

LUXURY
71
LINCOLN MK III
LOADED WITH AIR CONDITIONING, TILT WHEEL, FULLY POWERED, AM-FM STEREO.

69
MERCEDES BENZ
4-DOOR SEDAN, AUTOMATIC WITH POWER STEERING AND AIR CONDITIONING.

70
BUICK GS.
LOADED, WITH AIR CONDITIONING POWER WINDOWS, 455 CU. IN. ENGINE, VINYL TOP, ETC.

IMPORTS
72
AUSTIN MINI
RADIO, LOW MILEAGE, RADIAL TIRES.

72
DODGE COLT
4-DOOR STATION WAGON, AUTOMATIC TRANSMISSION, RADIO. ONLY 6,000 MILES.

73
TOYOTA COROLLA
1600 4-DOOR SEDAN, AUTOMATIC TRANSMISSION. LESS THAN 2,000 MILES.

72
MAZDA 616
4-DOOR SEDAN. RADIO, BUCKETS AND 4 ON THE FLOOR. ONLY 10,000 MILES.

DOMESTICS
66
METEOR MONTCALM
WITH ONLY 34,000 ONE OWNER MILES. BUCKETS, CONSOLE SHIFT, AUTOMATIC TRANSMISSION.

68
VALIANT
SIGNET 2-DOOR, AUTOMATIC TRANSMISSION. ECONOMICAL, SLAT 6 ENGINE.

UNDER THE REVOLVING VOLKSWAGENS
BOTH SIDES OF YATES
385-2415

Speedway
VOLKSWAGEN
PORSCHE • AUDI

150 CARS FOR SALE

SUBURBAN
NORTH
ON DOUGLAS
LINCOLN
MERCURY

NEW
$265 DOWN
$90 per month for 42 months
73 COMET
2-dr. 6, A.T., Radio, whitewalls. Stock 3-31.
FULL PRICE
$3265
Tax and license extra.

72 METEOR
RIDEAU 500 4-dr. V-8, A.T., Radio, P.S. P.B. Air etc. No. 2-456.
$4715

72 METEOR
MONTCALM wagon, V-8, A.T., Radio, P.S., P.B., Air.
DEMO PRICE
$5000

$400 DOWN
$90 per month for 42 months
73 CAPRI
2000 cc 4-spd. No. 3-132.
FULL PRICE
$3400
Tax and license extra.

SUBURBAN HAS A BETTER DEAL

TRUCKS
73 FORD
F-250 V-8, A.T., Radio, Camper package etc. Stock 3-31.
$5382

PAYMENTS UP TO 60 MONTHS ON APPROVED CREDIT.

1972
ECONOLINE
Window van, V-8, A.T., Radio, P.S. No. 2-770.
WAS $5155.95
NOW $4205

73
COURIER PICKUP
$2600
$100 down, $85 per month for 36 months. Tax and license extra.

USED
72 TOYOTA
Wagon, 4-cyl., A.T.
$2650

72 MAVERICK
GRABBER, V-8, A.T., Radio, P.S.
$3095

71 COUGAR
V-8, A.T. Radio, P.S., P.B. etc.
$3395

70 DODGE
DART, V-8, A.T., Radio.
$2095

69 MAZDA
4-dr. 4-cyl., 4-spd. Radio.
$1495

68 BUICK
WILDCAT, V-8, A.T., Radio, P.S., P.B. Air
$2195

68 CORTINA
Wagon, 4-cyl. A.T.
$1395

67 DODGE
MONACO, V-8, A.T., Radio, P.S., P.B.
$1095

67 CHEV
2-DR. 6, A.T. Radio
$495

67 DODGE
Wagon, V-8, A.T., Radio, P.S.
$950

67 BARRACUDA
V-8, A.T., Radio
$1595

AT
SUBURBAN
"Your '73 Action Centre"
Wide open till 10 p.m.
386-6131

150 CARS FOR SALE

DOUGLAS
VOLKSWAGEN
PORSCHE
AUDI

YOUR LARGEST VOLKSWAGEN DEALER ON THE ISLAND

LATE MODEL TRADES ON NEW 73 VOLKSWAGENS, AUDIS AND PORSCHES

'73 PLATES ON ALL USED CARS

72 VW Super Beetle	$2295
72 PORSCHE 914 cope	$4595
72 K. GHIA cope.	$2895
72 VW 7-pass. bus	$3695
72 VW Super Bettle, A.T.	$2495
72 TOYOTA P.U. and canopy	$2595
72 VW 411 wgn. A.T.	$3495
72 VW S.B. wgn. A.T.	$2995
72 HORNET, loaded	$3695
72 ECONO camper	$6995
71 CAPRI cpe.	$2195
71 VW Super Bettle	$2095
71 VW S.B. wgn.	$2395
71 DATSUN wgn. A.T.	$2295
71 MAZDA Rotary HT.	$2295
71 CORTINA 1600	$1895
71 FIAT 850 conv.	$2195
71 VW 7-pass. bus	$3295
71 VW crew cab	$2795
71 MAZDA wgn.	$1995
70 VW 9-pass. bus	$2995
70 VW panel van	$2495
70 MUSTANG H.T.	$2595
70 MUSTANG Mach I	$2895
69 GLAXIE 500 HT.	$1995
69 TOYOTA Corolla	$1595
68 DATSUN S.W.	$1495
68 RAMBLER American	$ 995
68 VW fastback	$1295
67 MERC ½-ton	$1895
67 AUSTIN 1800	$1195

LARGEST SELECTION OF USED VWs ON VANCOUVER ISLAND — ALL MODELS

FINANCING WITH THE BANK OF NOVA SCOTIA
12% PER ANNUM
TERMS TO SUIT YOUR BUDGET

3329 Douglas Street
388-5466
Open 9 'til 9

AMC
REG MIDGLEY'S
AMERICAN MOTORS JEEP
736 CLOVERDALE AVE. 385-8756

69 CHEV NOVA 2 DR. COUPE, V8, STD. TRANS. RADIO. $2195

68 VOLKS BEETLE. VERY CLEAN, RADIO $1295

71 VEGA G.T. 4 SPD. RADIO, ETC. $2195

BOB ALLISON
JACK BATEY
GORDIE STRONGMAN
DAVE SNAPE
"AMC GOOD GUYS"

1969 COUGAR XR7, 351 V-8 AUTOmatic, power steering, power disc brakes, radio with clock, green with white vinyl roof. Excellent condition. 385-6824, 388-9291.

1971 VOLKSWAGEN VAN WITH partial camper, best offer. 598-4457.

1954 HILLMAN, ABSOLUTELY no motor work required. Licensed for '73. $135 or offers. 478-6970.

1954 CONSUL IS RUNNING, needs work, offers, 385-1535.

'64 MORRIS 1100, 60,000 MILES, tested, needs paint, $350, 479-7860.

150 CARS FOR SALE

S&H
TOYOTA

BRAND NEW 73 COROLLA $2195

72 TOYOTA COROLLA 4-DOOR, AUTOMATIC, RADIO.	$2495
72 TOYOTA COROLLA 2-DOOR	$1895
72 TOYOTA ½-TON PICKUP 4-SPEED	$2295
70 TOYOTA CROWN 3-SEAT STATION WAGON, RADIO, LOW MILEAGE	$2895
70 MAVERICK 2-DOOR, AUTOMATIC	$1995
70 FORD GALAXIE 500, 2-DOOR HARDTOP, AUTOMATIC TRANSMISSION, RADIO. RUNS VERY NICELY.	$2595
69 OLDSMOBILE CUTLASS, 350 V-8, CONVERTIBLE, RADIO, AUTOMATIC TRANSMISSION.	$2695
69 CORTINA G.T. NEW RADIALS, ONE WORD — NICE!	$1595
69 VIVA DE LUXE "BIG ENGINE," AUTOMATIC TRANSMISSION, LOW MILEAGE, ONE OWNER	$1495
69 TOYOTA CROWN, 4-DOOR, RADIO. IMMACULATE CONDITION.	$1995
68 DATSUN ½-TON PICKUP WITH CANOPY.	$1295
68 VOLKSWAGEN BEETLE, RADIO, 4-SPEED, LIGHT BLUE AND WELL KEPT.	$1495
68 TR. SPITFIRE. LOW MILEAGE, RADIO.	$1895
67 CHVROLET IMPALA 4-DOOR, AUTOMATIC TRANSMISSION, V-8, RADIO.	$1395
67 KARMANN GHIA	$1395
67 CHEVELLE 2-DOOR HARDTOP, V-8, AUTOMATIC TRANSMISSION, RADIO	$1595
6 VOLKSWAGEN BEETLE	$1095
66 COMET SEDAN, AUTOMATIC	$1195
64 CHEVROLET IMPALA CONVERTIBLE, V-8, AUTOMATIC TRANSMISSION, POWER STEERING, POWER BRAKES, RADIO.	$795
64 ACADIAN 4-DOOR, STANDARD SHIFT. GOOD SECOND CAR.	$595
63 VOLKSWAGEN	$595
62 VALIANT	$395

TRANSPORTATION SPECIALS!!

60 HILLMAN SDN.	$195
59 HILLMAN WGN.	$195
56 HILLMAN SDN.	$195
60 VAUXHALL	$ 95

SAUNDERS & HITCHMAN
2040 CADBORO BAY ROAD
AT FORT AND FOUL BAY
592-2471

TRANSPORTATION

1962 FALCON
4-door, 6-cylinder, standard.
$380

1970 VW FASTBACK
Radio, 4-speed, electronic fuel injection.
$1795

1964 RAMBLER CLASSIC
6 cylinder, automatic.
$685

3319 DOUGLAS AT CLOVERDALE
384-1161
Brian Holley

"SPECIALS"

56 RAMBLER	$49
61 CHRYSLER V-8, A.T., P.S.	$59
61 RAMBLER wagon	$149
60 FORD wagon V-8, A.T.	$149
61 PONTIAC 4-dr. 8, A.T.	$249
65 ANGLIA	$395

"TOPS" CARS
1513 Quadra 385-0031

SAFE FAMILY MOTORING
DEMONSTRATOR. '72 DODGE POLARA, hardtop, low mileage, warranty. Must sell so I can drive my new '73. Please phone for information and test drive. Save $1,150 off list price. C. KU. NATIONAL MOTORS, 384-8174.

$1095
'65 Meteor station wagon. Tested, loaded.
GEM MOTORS 480 ESQUIMALT

'67 CHEV BEL-AIR, 4-DOOR sedan, high mileage but excellent condition, asking $900, offers accepted. 386-9336.

'65 PARISIENNE, FAIR SHAPE. As is, $750. 384-4156, John Lethbridge.

1961 AND 1959 VOLVO, BOTH running, one tested and plates. $225. 383-9342.

'65 VW CAMPER, 100 MILES ON new engine, $1525 or offers. 383-5929, 6-8 p.m.

1969 FORD RANCHERO, BIG 6, low mileage, asking $2,150 or best offer. 385-4532.

'57 FORD, TESTED TO '74, GOOD engine, needs transmission work, $50 or offers. 384-5987.

'73 DODGE DART, 1700 MILES, 340, 4-speed, 477-3656.

'73 TOYOTA CELICA, 8500 miles, $3,195. 385-2765.

'66 CHEV 2-DOOR HARDTOP IMPALA. $450 or best offer. 386-3063.

1964 VOLKSWAGEN, TESTED. Good shape. 384-3604.

'59 CHEV, CLEAN, TRANSPORTation special, $75. 478-3094.

1966 FORD CUSTOM, V-8, AUTOmatic, $850. 479-6526.

150 CARS FOR SALE

ENSIGN
CHRYSLER PLYMOUTH

DRIVE WITH A SMILE YOU'LL GET FREE '73 PLATES WITH EVERY CAR

SALE PRICES ON 1972 PLYMOUTH VALIANT SEDANS
Equipped With Special Deluxe Packages
—Vinyl roof
—225 HiPerf. 6-cyl. motor
—Automatic transmission
—Power steering
—Power disc brakes
—Custom A.M. radio
—Rear window defogger
—Whitewall tires
—Undercoat
—Deluxe wheel covers
—Remote control mirror
—Bumper guards
—Body protection Mldg.
These low-mileage cars carry the balance of the factory new car warranty and would have a replacement value of over $4,200.

BUY NOW AT $3494 SALE PRICE
No down payment
Low monthly payments with Up to 48 Months to Pay

USED COMPACTS
'60 VALIANT
'61 COMET WGN.
'64 FALCON
'65 VALIANT
'65 FAIRLANE
'66 COMET
'67 VALIANT
'68 ACADIAN
'69 VALIANT
'70 DODGE DART
'71 VALIANT

ENSIGN
CHRYSLER PLYMOUTH
DOWNTOWN
YATES AT COOK
OPEN WEEKDAYS
'TIL 9 P.M.
386-2411

METRO
BEACON AVE.
SIDNEY

68 BUICK SPECIAL 2-dr. Ht., V-8, A.T., bucket seats, console shift.	
67 ROVER 2000 TC	
70 VW Bus	
68 VW Beetle, A.T.	
69 FORD FAIRLANE Wgn. V-8, A.T.	

THE ABOVE UNITS ARE ESSO TESTED.

65 INTERNATIONAL ½-ton. 6 cylinder, 4 speed.	
72 TOYOTA HILUX P.U., Radio.	

DRIVE TO SIDNEY AND SAVE!
METRO
656-4311

HORWOOD
ECONO LOT

64 RAMBLER, Auto	$ 595
67 FALCON	$ 895
61 CORVAIR, AT.	$ 395
68 VIVA S.W., AT.	$ 595
65 SIMCA	$ 495
63 PONTIAC, AT., P.S.	$ 395
62 FALCON	$ 195
64 VAUXHALL S.W.	$ 445
65 FORD S.W., AT.	$ 595
69 CORTINA G.T.	$1295
70 MAZDA S.W.	$1195
60 MERC. P.U.	$ 395

Pandora (across from B.C. Hydro)
385-1451

SAVE BIG DOLLARS $ $ $
Must sell my 73 Omega Demonstrator this week. This new model Oldsmobile is finished in 2-tone blue, and fully equipped including 73 plates. Any reasonable offer accepted. Call Steve Leggett at Cornell. 385-5777 Res. 384-5789.

'69 CHRYSLER CONVERTIBLE, all power. Tested for '73, $2,900 or nearest offer. 385-4913 8-4 p.m.

68 EPIC WAGON, TESTED, clean throughout, 40,000 miles. $975. 477-4704.

'60 VAUXHALL, GOOD TRANSportation. $150. 592-3214.

1972 DATSUN 1600 2-DOOR 4-speed standard. 388-6039.

1965 MUSTANG 289, 4-SPEED, offers. 382-4018, 6-7:30 p.m.

1961 ENVOY STATION WAGON, tested June, $125. 656-3603.

'60 VAUXHALL, $75 OR BEST offer. 386-7402.

'61 DODGE, V-8, AUTOMATIC, just tested, $250 or offer. 383-8153.

1960 BLUE KARMANN GHIA, very good condition, $575. 642-3700.

1971 PINTO, 4-SPEED, RADIO, 12,000 miles, $1750. 592-3118.

1964 AUSTIN 1100, NEEDS WORK, $250 or offers. 592-4133.

150 CARS FOR SALE

GARDEN CITY
AUTO SALES LTD.
383-1931

All Our Vehicles CHECKED BY Licensed Mechanics

'73 VEGA HATCHBACK
'72 Chrysler 2-DOOR HARDTOP
'72 Mustang MACH I
72 FORD TORINO
'71 Chevelle 2-DOOR HARDTOP
'71 JAGUAR XKE
'71 TOYOTA COUPE
'71 Mustang MACH I
'71 Gremlin X
'70 Mustang MACH I
'70 TOYOTA MARK II
'70 MAZDA R-100
'70 TOYOTA CROWN
'70 BUICK ESTATE WAGON
'69 OLDS TORONADO
'69 FORD CONVERTIBLE
'69 COMET 2-DOOR
'69 OLDS CONVERTIBLE
ALL CARS GOV'T TESTED
'69 OLDS 2-DOOR HARDTOP
'69 Firebird 400
'68 TORINO RANCHERO
'68 PONTIAC WAGON
'68 OLDS CONVERTIBLE
'68 OLDS CUTLASS
'68 Mustang FASTBACK
'68 Mustang CONVERTIBLE
'67 Chevelle 2-DOOR HARDTOP
'67 PONTIAC LE MANS
'67 FORD THUNDERBIRD
'66 FORD GALAXIE
'66 FALCON STATION WAGON
'66 ROVER 2000 TC
'65 Corvette
'63 PONTIAC 2-DOOR HARDTOP

NO REASONABLE OFFER REFUSED
GARDEN CITY AUTO SALES LTD.
2978 Douglas
383-1931

150 CARS FOR SALE

McCALLUM MOTORS
—DATSUN — VOLVO—
YATES AT COOK
386-6168

1966 MERCEDES 230 gas. Royal blue. New motor, new rebuilt automatic transmission $2795

1970 DODGE DART 4 door sedan. Small 8, automatic transmission, power steering, power brakes, radio. Like new, only $2795

1969 MUSTANG. Fully power equipped, bucket seats, radio. Gold in color. Compare the price, then BUY AT $2395

1970 FORD RANCHERO. V-8, automatic, power steering, power brakes, radio. Cherry red $2995

1970 CORTINA GT 2-door, 4-speed, radials, guages, radio $1695

1969 FORD ECONOVAN, long chassis, 1-ton, V-8, automatic transmission, radio $2795

COLWOOD DIVISION
COLWOOD CORNERS
478-5622

1968 DATSUN pickup with Okanagan camper.

1968 VOLVO station wagon. 4-speed, radio.

1964 FORD Custom 4-door sedan, V-8, standard.

1968 FORD ½-ton pickup, V-8, 3-speed, radio and canopy.

1965 AUSTIN 1100 4-door, 4-speed. radio.

1973 DATSUN sport truck with Buccaneer Camper.

1962 VALIANT 4-door sedan. Slant "6", radio.

1973 VOLVO station wagon, 4-speed, radio. Dark green only 2,400 miles.

1969 FORD LTD. 2-door hardtop. Fully equipped, vinyl roof.

1967 ROVER 2000 4-door sedan, 4-speed, radio. Mint condition.

1964 PONTIAC Laurentian wagon, V-8, power steering, brakes and electric tailgate.

1969 DATSUN truck.

1969 VOLVO 142, automatic, 35,000 miles.

1968 JEEP. Automatic, transmission, completely reconditioned, bumper to bumper.

1961 COMET station wagon. Real clean, 6-cylinder automatic.

1971 FORD ¾-ton, 6 passenger crew cab., V-8, 4-speed.

BANK RATE FINANCE
ALL CARS TESTED
McCALLUM MOTORS
YATES ST. 386-6168 COLWOOD 478-5622

FAIRWAY AUTO BROKERS
950 YATES 384-1412

71 Vega, 12,000 mi.	$1895
71 Datsun 510 G.T. radio	$1895
71 Toyota Corona Mk II Ht., At.	$2395
69 Datsun 510 4-Dr., radio	$1495
69 Toyota Corolla, radio	$1195
68 Datsun 510 4-Dr.	$1395
67 Austin 1100 Wgn., radio	$1095
67 Datsun 4-Dr., radio	$1095
67 Datsun 4-Dr.	$ 895
66 Fiat 2-Dr., 30,000 mi.	$ 595
66 Jeep, 2-wheel drive	$ 995
65 Ford 2-Dr. V8, stick	$ 895
65 Sunbeam 4-Dr., 6, auto.	$ 695
65 Chev, 2-Dr., 6, auto.	$ 695
65 Acadian Wgn., 6, auto.	$1095
65 Austin 1100 sdn.	$ 595
65 Volks. Camper	$1495
65 Comet 2-Dr., 6, radio	$ 595
64 Comet 4-Dr., V8, stick	$ 695
64 Chev. S.W., V8, auto.	$ 795
64 Pontiac S.W., V8, radio	$ 595
64 Rambler 4-Dr.	$ 595
60 Falcon 4-Dr.	$ 395
55 Anglia 2-Dr., tested	$ 200

'70 TOYOTA WAGON, '62 AUSTIN Healy Sprite, '71 Toyota Corolla, '58 Volkswagen camper, '60 Valiant wagon automatic, '61 Falcon wagon, '59 Mercury Pick Up, '73 Mazda pick up, '64 Oldsmobile F-85 automatic, '71 Plymouth Satellite, '62 Triumph Coupe, and 25 more used cars and pick ups. 1640 Cedar Hill Cross Road.

MUST SELL. MOVING. 1970 SUNbeam Alpine GT fastback. Rebuilt engine. New exhaust system. New brakes. New tires (4). New paint job. 2 studded snow tires. $1500. 652-2126.

$980 SPECIAL
1967 Ambassador with sharp '68 motor (40,000 miles), automatic, radio, trailer hitch, white colour. Can be financed. 1960 Fort Street, parking lot. 592-3957.

RARE MODEL 1958 PONTIAC Parisienne 2 door hardtop, V-8, automatic, radio. A-1 condition. $550. Tested till January '74. New plates. 383-7003.

SPRING SPECIAL
1970 Barracuda convertible, V-8, automatic, power steering, power brakes, 19,000 original miles. 384-0521 Suite 3, after 6 p.m.

'69 PONTIAC 2-DOOR HARDTOP, average mileage, in beautiful condition, fully equipped, best offer. 592-6005.

1963 BUICK LE SABRE 2-DOOR hardtop, power steering, power brakes, radio, tested, immaculate. Open to offers. 385-7016.

1970 OLDSMOBILE F85, 48,000 miles, very good condition. $2200 or nearest offer. Will accept small car trade. 478-7752.

'63 PARISIENNE AUTOMATIC, licensed for '73 and safety checked. $600. 598-3496, after 6 p.m.

'67 FORD FALCON WAGON, automatic, white, tinted glass, new retreads, offers. Call after 5. 477-3010.

150 CARS FOR SALE

CORTINA CAR CENTRE
Yates at Quadra
384-5555

1973 TOYOTA CORONA 2-door hardtop, automatic transmission, radio. Only 2,000 miles. $2,995

1972 CORTINA Station Wagon, automatic transmission, radio. $2,995

1969 V.W. $1,395

1966 V.W. Fastback. Very clean. $1,195

1971 PINTO 2-door, automatic transmission, radio. $1,995

1972 CORTINA 4-door sedan. Automatic transmission, radio. $2,695

All sold with a written 7 day money back guarantee
(A DIV. OF PETER POLLEN FORD)

'69 Grand Torino, full power and air conditioning. Special $2495.
'71 Pinto, like new, $1995.
'69 Datsun ½-ton with canopy, low mileage, $1495.
'68 Ford Wagon, V-8, automatic, $1895.
B. Madsen Motors Ltd. 478-5214
2691 Sooke Rd.

1967 PLYMOUTH FURY II. 4 door sedan. Good condition. One owner. V8 automatic, power steering, power brakes, tinted windshields, remote control mirror. Snow tires, extra rims. Underseal. Rear window defogger. Rear speaker. New battery. 1973 licence. $1495. 592-3338.

1963 PONTIAC PARISIENNE 2 door hard top, power steering, power brakes, power windows, bucket seats, 283 automatic, tested and licensed for '73, excellent shape, offer or trade for ½ ton. 478-2744.

'66 METEOR, 4 DOOR, HARDtop, 390, V8, power steering, power brakes, automatic, radio. Tested till December '73. New plates. Excellent condition. $1125 or nearest offer. 383-0892.

1967 BARRACUDA V-8 AUTO P.S., real clean $1600; 1964 Chev. 6-cyl. sedan, 49,000 miles $550
VICTORIA JEEP
HILLSIDE at ROCK BAY

1968 OLDS, 442, V8, AUTO., power steering, power brakes, bucket seats, vinly top and more. Excellent condition. $2,150. Phone 478-1629.

1962 FORD STATION WAGON, tested till September, with '73 plates, $250 or best offer. Also 1963 Comet convertible, no motor, best offer. Phone after 4:15, 386-9413.

'59 VOLKSWAGEN BUS, NEW engine and trans axle (still under warranty). 9 good tires. Perfect running condition. 478-2327 anytime. $1350 or best offer.

'68 PONTIAC, 327 V-8, IMMACULate condition. Vinyl interior, 1 owner, automatic, radio, clock, 4 new tires. $2,000 or best offer. 382-5679.

MUST SELL
Open to offers, 1968 V.W. Station Wagon. Good mechanical condition. New plates. 592-2755 after 5 p.m.

1970 COUGAR XR7, POWER brakes, power steering, vinyl top, radio, tape deck, radial tires, 351 engine, new license, $3095 or offers. 477-6490.

9 PASSENGER PLYMOUTH STATion Wagon equipped for trailer towing and 17' Aristocrat Low-Liner, self-contained. Both excellent. 382-5355.

'72 CAPRI, 12,000 MILES. EXcellent condition, 2 complete sets of tires, deluxe interior, radio, best offer. 479-1206.

1951 MONARCH SEDAN, 4 DOOR, suitable for restoring or parts. Yours for hauling away this weekend. 658-5101.

1969 EL CAMINO PICKUP, 327, 4-speed, low mileage on engine and transmission, loaded, $2400 or best offer. 383-2013.

REPOSSESSED '66 FORD CYclone, rebuilt 302, good tires, will finance at $35 per month. 386-2407 or 592-1748, Larry.

1966 VOLKSWAGEN DELUXE 1300. Excellent condition. Radio, snow tires. New plates. Tested $925. 388-9637.

'66 CHEV IMPALA SS, 2-DOOR hardtop, 396 turbomatic, all options, beautiful car. Best offer or trade. 385-5854.

MUST SELL '66 CYCLONE, 390 — 4-speed, mags, stereo, outsiders, guages, vinyl roof, $950 cash. Also headers for 390, $75. 656-3619.

1960 ZEPHYR. TESTED. CLEAN lady-driven unit. 1966 Chevrolet V-8 standard, posi-trac, mags. Any reasonable offers. 592-4880.

1966 BEAUMONT STATION wagon, 283, V8, automatic, radio, new tires, excellent condition. Offers. 479-5962.

1967 PONTIAC PARISIENNE convertible, V8, power steering, power brakes, excellent condition. Phone 384-2593.

1966 METEOR MONTCALM 9-passenger wagon, V8 automatic, 49,000 miles, consider small trade. Open to offers. 477-5029.

GET OVER 30 MILES PER GALlon and top performance in my 1971 colt. $1800 or best offer drives it away. 383-6249.

1968 CADILLAC FLEETWOOD, Brougham. Black. Air suspension, FM stereo, all extras, 37,000 miles. 382-0651.

1961 CHEVROLET 2-DOOR HARDtop, V-8, 73 plates, good condition, $375. 478-2988.

1967 CORTINA G.T., 4-SPEED, full instrumentation. Immaculate condition. $850. 479-7482.

'62 HILLMAN, GOOD RUNNING condition, extra parts with car. 479-3423.

'63 ACADIAN CANSO. NEW tires, good mechanical shape, 6 automatic, $475. Doug, 477-1920.

1958 EDSEL PACER; HARDTOP, body, chrome excellent. 48,000 miles. 385-0968.

'73 MAZDA. LOW MILEAGE, radio, and snow tires. Call 382-5291 after 2 p.m.

1966 ROVER 2000, MINOR BODY repair. Very good condition. $1,300. 477-5850.

'55 PONTIAC WAGON, RUNNING good, $50, or best offer takes. 384-4031.

1964 ENVOY STATION WAGON, good condition. Plates and tested. $425. 477-3397.

TWO 1957 MORRIS ISIS. ONE needs transmission, one good for parts. $100. 384-9525.

'64 CHEV STATION WAGON, tested to '74, $400 or offers. 384-8706.

1971 AUTOMATIC PINTO. GOOD condition, new tires. $1750. 382-1566 until 6 p.m.

'65 COMET V-8, 4 BARREL, 302 cam, duals, mags, tach, etc. $875. 592-7466.

1965 JEEP, 4 WHEEL DRIVE, panel truck, 8,000 lb. winch. 52,000 miles. $1900. 478-2361 anytime.

1952 CHEV AUTOMATIC, 2 owner, 77,000 original miles, $300. 479-2197.

'62 SUNBEAM ALPINE CONvertible, needs motor work. 385-4046.

1965 GALAXIE 500, 2 DOOR hardtop, radio, 390 V-8, $625 or offers. 656-2857.

1959 RAMBLER SEDAN, REbuilt motor, 4 new tires, good running order. $175. 478-7530.

LOW MILEAGE, COMPACT 6-cylinder automatic, $595, Capri Motors, 385-3512.

'69 RENAULT. RADIO, $795. IN excellent condition. 478-4109.

'66 VAUXHALL, $500 OR BEST offer. 479-3548 after 5.

58 FORD, GOOD CONDITION, $150. After 5, 62A Government St.

'64 COMET, V-8 STANDARD. 385-5860.

150 CARS FOR SALE

DE PAPE

REMEMBER
If you buy before seeing us you may HAVE PAID TOO MUCH

LUXURY CARS

'71 CADILLAC ELDORADO
Luxury is the word for this magnificent 2-door hardtop with front wheel drive. Finished in royal blue with snow white interior, automatic, power steering, power brakes, 6-way power seat, power windows, power door locks, factory air, tilt and telescopic steering, AM and FM stereo radio. A one owner with only 19,000 miles. Cost $13,000 new.
NOW $7995

'70 Olds Toronado
This 2-door hardtop is in showroom condition. Sky blue with contrasting white bench interior. A one owner automobile with automatic, power steering, power brakes, radio, power windows, tilt wheel. 32,000 miles with balance of 50,000 mile warranty available. See it today.
NOW $4495

'68 OLDS '98' LUXURY SEDAN
Exceptional Value is what you get in this 4-door sedan equipped with automatic, power steering, power brakes, power windows, 6-way power seat, factory air, tilt and telescopic steering, rear defroster, AM and FM stereo radio, radial ply tires and very low mileage. Beautiful light blue with matching blue interior. Cost $9,000 new.
NOW $3495

CONVERTIBLES

'69 FORD XL
Very well maintained unit. Buttercup yellow with black top and vinyl bench interior. 351 V-8, automatic, power steering, power brakes, power windows, radio. Excellent tires.
SPECIAL $2495

'68 MUSTANG
This unit in showroom condition. Deep metallic green with gold striping. New top, good tires, radio, 289 V-8, 3-speed standard transmission. Ready to go.
NOW $2195

4-SPEEDS

'71 Dodge Demon
A one-owner 2-door coupe in fantastic condition, only 23,000 actual miles, 340 V-8, radio. Polyglass tires on steel wheels. Finished in green metallic with white racing stripes. Not a mark on this one.
NOW $2895

'65 MUSTANG 2 PLUS 2
Very hard to find model — all stock, in extremely good condition. 289 V-8, dual exhaust, radio, Polyglass tires on mag wheels.
NOW $1795

'66 Fairlane 500 XL
2-door hardtop equipped with 289 V-8, 4-speed transmission, radio, good rubber, new plates, bucket seats. A one owner with only 52,000 actual miles.
ACT NOW $1495

SPORTS CARS

'71 Datsun 240Z
This sports coupe finished in British Racing Green has but 14,000 actual miles. Previous owner was meticulous in the care of this unit. 4-speed, radio. Radials.
NOW $3395

'71 Triumph Mrk III
A one-owner in top condition. This sports convertible has only 20,000 miles and has been well cared for. 4-speed, radio. Good rubber.
NOW $2095

'69 Datsun 2000
A very sporty hardtop or convertible. Finished in lime green with black vinyl interior. Radio, 5-speed transmission, mag wheels, radial tires, 4-cylinder overhead cam.
Immaculate $2195

'69 FIAT 850 SPYDER
Very clean sports convertible. Fire engine red, 4-speed transmission, radio. Good rubber.
NOW $1295

TURKEYS

'65 CHRYSLER
4-door sedan, automatic.
Very Clean $795

'63 Mercury Meteor
4-door sedan, automatic, power steering, power brakes, radio.
Very Clean $495

'59 Buick Electra
4-door hardtop, automatic, and all power. $1,000 just spent by previous owner.
NOW $695

Many, Many More GOOD BUYS TO CHOOSE FROM
DE PAPE Motors Limited
847 Yates 384-8035

BLACK AND RED '61 AUSTIN Westminster, completely rebuilt, licensed, tested December '73. $400 Offers. 388-5852.

1968 CHEVELLE, 307 V-8, 2-DOOR hardtop, excellent condition, $1,700. 656-1581.

FOR SALE 1963 PONTIAC, TESTed, standard, $350. 478-5474 after 4 p.m.

66 VOLKSWAGEN BUS, EXCELlent condition $1450. 386-0419 after 6 p.m.

1968 MUSTANG, EXCELLENT condition, with extras, $1900 or best offer. 383-0609.

150 CARS FOR SALE

CORNELL

OFFERS?
FINE SELECTION
O.K. USED CARS

1972
NOVA 4-DR., V-8, STD.
LE MANS 2-DR. H.T.
TOYOTA CELICA 4-SPD.
VEGA HATCHBACK

CORNELL

1971
MUSTANG GRANDE, A.T.
CAMARO Z-28
MARQUIS 2-DR. HARDTOP
CHEVROLET WGN., V-8, A.T.
OLDS. CUTLASS H.T.
PONTIAC LE MANS H.T.

CORNELL

1970
VAUXHALL VIVA
IMPALA 2-DR. H.T.
TOYOTA SPRINTER
PONTIAC CATALINA

CORNELL

1969
DATSUN 1600 4-DR.
MUSTANG, V-8, A.T.
CORTINA 2-DR., A.T.
BEAUMONT 4-DR., A.T.
PONTIAC 2-DR., A.T.
CAMARO, V-8, A.T.
DODGE MONACO
VOLKSWAGEN, RADIO
OLDS. 88 2-DR. H.T.
VIVA S.L.
IMPALA 4-DR.
BUICK WILDCAT H.T.

CORNELL

1968
IMPALA H.T., A.T.
EPIC WAGON
BEAUMONT 2-DR. H.T.
CORTINA WGN.

CORNELL

1967
GALAXIE 4-DR., AIR
CHEV. ½-T. P.U.
PONTIAC 4-DR. H.T.
PONTIAC 2-DR. H.T.
COUGAR, V-8, A.T.
PONTIAC 2-DR. H.T.
TOYOTA CORONA
CHEVELLE 4-DR.
PONTIAC 2-DR. H.T.

CORNELL

1966
PLYMOUTH 4-DR., 6 CYL.
IMPALA 4-DR. H.T.
FORD CUSTOM 500

CORNELL

1965-64
SKYLARK, V-8
OLDS. 4-DR., A.T.
DODGE WGN., 6, A.T.

CORNELL

1963-62
CHEV. 4-DR., A.T.
CHEVROLET 4-DR.
SUNBEAM ALPINE H.T.

CORNELL
CHEV - OLDS
3050 DOUGLAS
(OPP. MAYFAIR)
385-5777 'til 9 p.m.

150 CARS FOR SALE

PLIMLEY
SINCE 1893

67 CAMARO convertible 327 V-8, 275 H.P., 4 barrel, power steering, bucket seats, Hurst shift, mag chrome wheels, rear deck spoiler, tonneau cover. $1895

68 BUICK WILDCAT, V-8, automatic transmission, power steering, power brakes, full air conditioning, radio, one owner. $2895

69 VAUXHALL GT. S.L. Single overhead cam, 4-cylinder engine, bucket seats, radio. $1345

69 ROVER 2000, automatic transmission, bucket seats, heated rear window, radio. Only 9,000 one owner miles. $3445

72 CORTINA GT. Bucket seats, radio, radial tires. $2495

70 CORTINA GT. Bucket seats, radio, white wall tires, very clean. $1845

— SPECIAL —

70 DODGE POLARA 9-passenger Station Wagon, automatic transmission, power steering, power brakes, radio. White wall tires, extra snow tires. $3095

PLIMLEY
YOUR SPORTS CAR HEADQUARTERS
1010 Yates
382-9121

1968 BUICK SKYLARK Teal blue, fully equipped, Capri Motors, 385-3512.

55 VAUXHALL, RECENT TUNEup. Good reliable transportation. $85. 385-4237.

'69 TOYOTA COROLLA STATION wagon. Good condition. Phone 382-7864.

'65 VOLKSWAGEN 1500 SQUARE back sedan, good shape, $650. 383-6662, 3160 Quadra St.

1968 VOLKSWAGEN, EXcellent condition, $1,250 or offers. Small trade accepted, 385-6450.

1972 DODGE COLT 1600, 4 DOOR, automatic, only 3000 miles. In perfect condition. $2550. 382-9655.

'65 BEAUMONT CONVERTIBLE, V-8 automatic. Excellent condition. $895. 382-8455.

'64 VALIANT 6 AUTO. NO REAsonable offer refused. Call Jerry at Metro, 386-3516.

60 STUDEBAKER LARK WAGON, tested June '73 $125 or offers. 382-3532 after 6 p.m.

1964 PONTIAC, LOW MILEAGE, excellent condition. Must sell. 382-1465.

70 GTX, 440, AUTO., P.S., P.B., new plates. Excellent condition. Phone 477-8777.

1958 METEOR 4-DOOR, V-8, AUtomatic, power steering, power brakes. 658-8979.

1967 MERCURY PARK LANE, excellent condition. Must sell. $1,650 or nearest offer. 479-4156.

WRECKING 1962 PONTIAC Laurentian, part or whole. Phone 478-7287.

'61 PARISIENNE CONVERTIBLE, good running condition, $250. 479-3698.

71 NOVA, 6 AUTO, 17,000 MILES $2195. Trade accepted. 748-8760. Duncan.

1973 VOLKSWAGEN BEETLE, 2000 miles. Immaculate. Owner leaving. 382-5680.

1967 DODGE POLARA, V-8, AUtomatic, no extras. Offers. 598-1310.

'69 CAMARO Z28 WITH 350 motor, $2,700. 383-2520 or 283-5257.

'69 MAZDA 1500, ONE OWNER, low mileage. $1,500. 383-7785.

'65 MUSTANG CONVERTIBLE, new paint, $995. 479-2117.

'62 CHEVY II, 6, STATION WAgon, $200. 479-1840.

1965 FAIRLANE. TESTED JANuary 1974. $650 or offers. 477-3669.

62 COMET STATIONWAGON, $375. 385-5860.

70 TOYOTA COROLLA, 2-DOOR, $1,375. 385-5956.

'58 PONTIAC, BEST OFFER. 477-2462.

1971 SUPER BEETLE, EXTRAS, $1800. 656-3708.

1970 TORINO WAGON, UNDER 24,000 miles, $2700. 382-0123.

VINTAGE CARS, PACKARDS 1935 - 1939, $600 - $2000. 386-6853.

SACRIFICE '64 RAMBLER AUTOmatic tested, $265. 388-7941.

MUST SELL 1971 CHALLENGER, 383 slap stick, call 384-0425.

150 CARS FOR SALE

METRO TOYOTA

NEW TOYOTAS
1200 SEDAN $2195
1600 SEDAN $2395
CORONA SEDAN $2895
MK. II SEDAN $3745
HILUX P.U. $2695

ANOTHER METRO FIRST FOR YOUR PROTECTION

All units listed below have been diagnosed and repaired by the

ESSO CAR CLINIC
Diagnostic Centre

69 Fastback Cobra Jet
67 Chevelle 2-Dr. Htp.
69 Ford 4-Dr. Htp.
68 Cougar. 2 to choose from
70 Vista Cruiser wgn.
66 Barracuda Fastback, 4-spd.
65 Pontiac Htp.
71 Toyota MKII Htp.
69 Camaro R.S.
71 Marquis 10-pass wgn.
71 Duster HTP.
73 Comet V-8, Auto.
67 Camaro, Auto.
72 Cutlass HTP.
64 MGB
68 Volvo Auto.
67 Cougar XR7, 4-speed.
66 Chevelle HTP.
72 Celica—2 to choose from.
64 Rambler Convt.
70 Ford Country Sedan W., 10-Pass.
72 Corinta GT.—2 to choose from.
67 Cougar HTP., 4-Speed.
69 Buick Skylark Factory Air
68 Buick Skylark G.S.
68 Beaumont Coupe
67 Firebird 400
69 Cougar Auto.
64 Corvette HTP.
68 Dart G.T.
71 Datsun 4-Dr. Sedan
71 Corona
65 Impala Convt.
69 Colony Pk. Wagon
69 T-Bird
66 Skylark HTP.

IMPERIAL ESSO
CAR CLINIC DIAGNOSTIC REPORT AVAILABLE ON ALL UNITS LISTED ABOVE.

REMEMBER AT METRO ALL REASONABLE OFFERS WILL BE ACCEPTED.

100% FINANCING AVAILABLE.

Metro Toyota Ltd.
624 Finlayson
386-3516
386-3517

METRO TOYOTA

150 CARS FOR SALE

peter pollen ford

BUY WITH CONFIDENCE FROM THE VALUE LEADER

67 MUSTANG
2-door hardtop, V-8, automatic, radio.
$1595

70 BUICK
SKYLARK 2 door hardtop V-8, automatic, power steering, power brakes, radio.
$2995

70 GREMLIN
Automatic "6" with radio
$1895

62 FAIRLANE
Sedan. Very clean.
$595

71 MAZDA
Rotary, radio.
$2195

72 CORTINA
Station wagon, automatic transmission, radio.
$2995

71 PINTO
2-door, automatic transmission, radio.
$1995

68 THUNDERBIRD
4-door sedan. Luxury equipped.
$2895

70 CHEVROLET
Bel Air 4-door sedan. Automatic transmission, radio, power steering, power brakes.
$2595

68 ROVER
Automatic transmission.
$1995

72 COURIER
Pickup truck.
$2195

69 VW
4-speed, standard.
$1395

70 FORD CUSTOM
2-door hardtop, V-8, automatic, radio, power steering, power brakes.
$2595

72 CORTINA
4-door sedan. Automatic transmission, radio.
$2495

ALL SOLD WITH A WRITTEN 7-DAY MONEY-BACK GUARANTEE

PETER POLLEN FORD
1060 YATES
384-1144

Wille Motors

69 NOVA SS 396, 4-speed	$2795
69 G.T.O. Judge, new motor	$2695
69 BEAUMONT 350, 4-speed	$2595
69 GTX 440 with goodies	$2395
69 GTX 383, 4-speed	$2395
2—69 SWINGERS. Your choice 340, 4-speed EACH	$2295
69 FORD 9-pass. wagon	$2295
69 CAMARO 350 auto.	$2195
67 COUGAR 289, auto.	$1795
67 TR Spitfire 2-tops	$1295
65 VALIANT 273S — 4-speed	$1195
64 CORVETTE 327, 4-speed	$4595
64 PARISIENNE stick shift	$795

NOW ON WINTER HOURS
9 a.m. to 6 p.m.
3240 Douglas 382-2313

SALE PRICED

66 Chev. S.W., V-8	$576
64 Pontiac S.W., V-8	$278
64 Chev. Impala Ht.	$301
63 Acadian	$449
63 Ford S.W.	$452

CHEAPIES

62 Chev.	$ 59
62 Valiant	$ 69
66 Morris	$ 79
59 Pontiac	$ 99

PALM MOTORS LTD.
854 Pandora 383-5252

$395
Two for one "price" '62 Pontiac wagon, V-8, auto. '63 Pontiac wagon, V-8, auto.
GEM MOTORS 480 ESQUIMALT

IMMACULATE '61 LINCOLN CONtinental, fully equipped. Sacrificed at 1-10th original value. Small car trade, or $995. 477-9403.

'68 MUSTANG FASTBACK, METallic green, G.T., 390, 4-speed, slotted mags; $2,100. 478-3297 evenings.

IN GOOD CONDITION, '66 CHEvelle Malibu Super Sport, 283, automatic, bucket seats, console. $1250 or best offer. Phone 382-7798.

1965 MUSTANG 289 V-8 AUTOmatic, $1395. 59 Ford wagon, automatic, power steering, 361 V-8 engine, as is, offers. 478-6179.

1967 RAMBLER REVEL 770 STAtion wagon. Automatic, full power, good condition. Reasonable price. 383-0238 or 2801 Adelaide Avenue.

67 CORONET CONVERTIBLE, automatic 6, 48,000 miles, latest test. Clean throughout. $1275. 477-4704.

'61 PONTIAC TEMPEST 4-DOOR, 4-cylinder standard, new tires, good brakes, as is, $150. 592-6030.

'71 VEGA HATCHBACK, 4 speed, radio, snow tires, Dave. 382-5613 10 a.m.-5 p.m.

1956 CHEV HARDTOP, V-8 AUTOmatic. Mint showroom condition. $1600. 592-7504.

1964 METEOR STATION WAGON, bronze, good condition, just passed test. Offers. 642-3700.

'66 MERCURY CYCLONE, 390, 4 speed, $1,500 or highest offer. 114—3954 Cedar Hill Road. 477-2802.

150 CARS FOR SALE

CORNELL

SAVE up to $1200
COMPANY OWNED

72 CLEAROUT!!

STOCK NO. 641
72 DELTA ROYALE
4-DOOR HARDTOP, FULLY EQUIPPED INCLUDING WINDOWS AND STEREO.
NEW $6370
NOW $5170
SAVE $1200

STOCK NO. 343
72 OLDS Cutlass Supreme
2-DOOR HARDTOP
NEW $4937
NOW $4120
SAVE $817

STOCK NO. 321
72 CHEVELLE
MALIBU 2-DOOR HARDTOP V-8, AUTOMATIC TRANSMISSION, POWER STEERING RADIO, MOULDINGS, UNDERSEAL.
NEW $4404
NOW $3669
SAVE $735

STOCK NO. 839
72 CHEVELLE
2-DOOR HARDTOP, AUTOMATIC TRANSMISSION, POWER STEERING, RADIO, REAR DEFOGGER, MOULDINGS, UNDERSEAL.
NEW $4206
NOW $3527
SAVE $679

STOCK NO. 254
72 NOVA
4-DOOR SEDAN, AUTOMATIC TRANSMISSION, RADIO, MOULDINGS, UNDERSEAL
NEW $3490
NOW $2994
SAVE $496

CORNELL
CHEV - OLDS
3050 DOUGLAS
(OPP. MAYFAIR)
385-5777 'til 9 p.m.

TRANSPORTATION SPECIALS
NOTHING OVER $999

62 MORRIS Sdn.	$299
64 DODGE V-8	$199
64 STUDEBAKER A.T.	$499
64 VALIANT Conv.	$599
69 VAUXHALL	$599
68 CORTINA Wgn.	$999

NOT A RED CENT DOWN
100% FINANCING
PAYMENTS TO SUIT YOUR BUDGET
NO RED TAPE
IMMEDIATE ON THE SPOT FINANCING

56 DODGE	$189
66 PONTIAC 4-dr.	$799
63 VALIANT	$899
59 RAMBLER Wgn.	$599
68 VIVA	$799
63 VOLKSWAGEN	$799

NATIONAL
CHRYSLER-DODGE
819 Yates
384-8174

1965 COUNTRY SQUIRE, 352 AUtomatic, power steering, power brakes, good tires, fairly good condition, $1,000 or offers. 384-5540.

1965 MGB ROADSTER, RECONDItioned. New radial tires. Newly painted. $1,800. 384-0945.

MUST SELL 1970 FORD CUSTOM Sedan, 4-door automatic, power steering, brakes. 478-1364.

'65 BEAUMONT 2-DOOR HARDtop, 283, 4-speed, 385-4783 after 5.

1971 DATSUN 510, $1800. PHONE after 5 p.m. 479-1028.

150 CARS FOR SALE

HORWOOD MAZDA

71 V.W. wagon, auto $2695
71 TOYOTA WGN. $1695
71 MAZDA 1800 Wgn. $1995
70 TOYOTA Sprinter $1495
69 MAZDA 1500 $1395
69 CORTINA 1300 $1295
68 BEAUMONT Convertible, V-8, auto. Sharp! $1895
68 VOLVO 144S 4-spd., radials $2195
69 CHEV. ¾-ton $2695
67 MUSTANG, radio $1495
67 MINI COOPER $995
66 INT. 4x4 Panel $995
65 BEAUMONT V-8, A.T. $995
1965 CHEV IMPALA SS. hardtop. P.S., P.B. A.T. $1195
1962 CHEVY II sdn. $695

HORWOOD MAZDA
385-1451
Johnson and Blanshard

BAD OR GOOD CREDIT
NO INTEREST CHARGED
Let us help re-establish your credit. We finance anyone — separated, divorced, single, male or female. We guarantee delivery in 10 minutes. Buy and pay same location.
instant
"NO-RED-TAPE" Credit
PALM MOTORS LTD.
854 Pandora 383-5252
Buy here Pay here

J. C. MOTORS

'72 VEGA Hatchback, 4-sp.	$2495
'71 DATSUN 1200 Fast Back	$1695
'71 MONTEGO Ht. V-8, At.	$2995
'71 CHARGER V-8, At.	$3095
'70 AUSTIN America, At.	$1595
'70 CHEV Impala Ht. V-8.	$2795
'70 PONTIAC Ht. V-8, At.	$2695
'69 BUICK Wildcat Ht.	$2695
'68 CORTINA 1600 Tudor	$1095
'68 AUSTIN 1100 Sedan	$ 995
'68 VOLKS 1600 S.W.	$1595
'67 VOLVO 144S, 4-Sp.	$1795
'66 OLDS "88" hardtop	$ 995

837 YATES, 384-0921

"CARS"
$100 to $500
no down payment
GARDEN CITY AUTO SALES
2978 Douglas 383-1931

PRESIDENT'S PERSONAL CAR
Luxury CHRYSLER NEWPORT CUSTOM 4-door, hardtop, '72 model. Loaded with extras. Includes air conditioning, etc. This is a mint condition demonstrator that has to go. We need a good used Chrysler. How about yours? Please contact Sales Manager, C. KU, NATIONAL MOTORS, 384-8174.

COLLECTORS ITEM. 1954 METEor Skyliner, 2-door hardtop, glass roof, power steering, power brakes, partly restored. 1972 Toyota Celica, 8500 miles, all factory options, excellent. 1955 Ford, business coupe, V-8, standard. Offers. 384-0521 after 6.

COUGAR, '68 XR7, V-8, POWER disc brakes, power steering, automatic, AM-FM stereo radio, new Gabriel shocks, factory mag wheels, vinyl roof. Must be seen. $2,150. Phone 652-1941.

1972 FIAT 128, 2 DOOR. 12,000 miles. No marks or scratches. Mechanic owned. $1795 firm. Financing can be arranged. Evenings and weekends. 3143 Admirals Rd. 383-3449.

$1395
'67 Chevy II, 4-dr. V-8 standard, radio.
GEM MOTORS 480 ESQUIMALT

SACRIFICE
'68 GTO power steering, power brakes, power windows. 400 cubic inch 4 speed. $1850 or best offer. 656-1484.

'65 VOLKSWAGEN. TESTED. Near new tires, brakes, king pins, shocks and muffler. Runs and looks good. Radio and chains. $625. 385-8156.

'68 SUNBEAM ARROW SEDAN, little beauty, Persian white, black vinyl top, one owner. New plates, battery, tires. Asking $1,200. Call 656-4666.

$195. 1958 AUSTIN, TESTED TO '74, '73 plates, new battery, low mileage. Older cars wanted. Haidin Motors, 1500 Blanshard, 384-6713.

'60 TRIUMPH HERALD, EXcellent condition. Rebuilt engine. Beautiful interior, body, paint, tires. Tested, '73 license, $400. 479-5355.

'70 BUICK ESTATE WAGON, power steering, power brakes, air conditioned, power windows. Call Don at 383-1931 or Res. 477-5451. Garden City Auto.

'73 VEGA GT, AUTOMATIC under 2,000 miles and balance of new car warranty. Call Don at 383-1931 or Res. 477-5451. Garden City Auto.

1967 PLYMOUTH BELVEDERE II, 4-door sedan, 318 V-8, automatic, posi-traction, new tires, good condition. Must sell this week, end $1095 or nearest offer. 652-3555.

'64 STUDEBAKER, TESTED, new motor, 4-speed transmission, mechanic owned, sell or trade for pickup truck. 383-0696.

59 TRIUMPH STATION WAGON; 58 Chevy station wagon; 53 Chev coupe 2-door sedan. As is, offers. 385-4662.

HELP! URGENT!
2 can't drive 3 cars. Must sell almost premium 1967 Beaumont custom 2 door hardtop. 477-4434.

1964 VALIANT SLANT 6, GOOD motor, tested. What offers. 656-4145.

'63 OLDS 2-DOOR HARDTOP, power steering, power brakes, radio, console, $350. 382-4995.

1964 PONTIAC PARISIENNE convertible, excellent shape. Licensed for '73. 392-9215.

1960 STUDEBAKER STATION wagon, best offer. 386-2695.

1965 PONTIAC SEDAN, $275. Phone 479-5094

MECHANIC'S SPECIAL
'61 Vauxhall. 479-3300.

1958 MERCEDES BENZ. PHONE 479-7610, after 4 p.m.

1962 MORRIS MINI MINOR, $375 or offers. 592-0068.

'66 MERCURY VAN, EXcellent condition. 479-1151, 477-8539.

150 CARS FOR SALE

THREE POINT MOTORS

1969 CORTINA. LOW MILEAGE, EXCELLENT CONDITION $1495

1969 VAUXHALL VIVA. VERY CLEAN, ECONOMICAL TRANSPORTATION $1095

1971 MARQUIS COLONY PARK STATION WAGON. FULLY EQUIPPED AND ONLY 14,000 MILES. TRULY BEAUTIFUL! $4695

1972 DELTA ROYALE OLDS 4-DOOR (VINYL) HARDTOP. AUTOMATIC, POWER DISC BRAKES, POWER STEERING, STEEL-BELTED TIRES, STEREO TAPE, TILT-WHEEL. $4495

1972 MONTE CARLO 2-DOOR (VINYL) HARDTOP. AUTOMATIC, POWER STEERING, POWER BRAKES, RADIO. $4395

1972 CELICA. LIKE NEW, TOYOTA COUPE $2795

1972 CAMARO, VINYL ROOF, MAG WHEELS, CUSTOM INTERIOR, AUTOMATIC, POWER STEERING, POWER BRAKES $4195

1972 DATSUN PICKUP, LESS THAN 4,000 MILES, RADIO $2395

1971 VEGA PANEL, AUTOMATIC $1895

1969 V.W. WAGON, AUTOMATIC. WELL CARED FOR $2195

1967 OLDS CUTLASS. ONE OWNER. AUTOMATIC POWER BRAKES $1595

When You Get Around To **QUALITY** Come Around To **THREE POINT** Government At Hillside 385-6737

EXCELLENT '67 VALIANT SIGnet deluxe, large slant 6 engine, automatic transmission, 4-door, Chryco push button radio, newly painted, immaculate condition. 383-9627.

ONE IN A MILLION!! 1961 Oldsmobile F-85 wagon. V-8, automatic transmission, radio, roof rack. This is a collector's piece. 477-3846.

1959 BENTLEY, AUTOMATIC, power steering, power brakes, power windows, 75,000 miles, A-1 condition. 112—921-9300.

1965 PONTIAC PARISENNE, LOW mileage, automatic power steering. Excellent condition, 479-2260. 385-0178.

1969 BUICK SKYLARK, 2-DOOR H.T., P.S., P.B., radio, vinyl interior. Excellent condition. One owner. Duncan 748-8907 or 748-8652.

"HOT" 60 VOLKSWAGEN, HAS many modifications, needs paint. Asking $650. Can be seen Sat and Sun. 382-8579.

'62 PONTIAC CONVERTIBLE, phone before noon on Saturday, Sunday, 5-7 p.m. any night. 384-0875.

1962 PONTIAC, 6 CYLINDER standard, 2 door, tested, licenced, good transportation, $175 or trade what have you. 478-2442.

1970 G.T. EPIC, 16,000 MILES, console shift, radio, tach, excellent condition, private. 384-6250, 382-5157.

$695

'65 Dodge 4-dr. sedan, V-8 auto., radio. GEM MOTORS 480 ESQUIMALT

69 VOLKSWAGEN DE LUXE, 22,000 miles. Immaculate. $1650 or best offer. Phone 478-5107 after 4 p.m.

1962 CHEV IMPALA, GOOD CONdition. $600 firm. Call 382-1742 to view.

LEAVING TOWN SOON! '59 Olds, runs good. $130. or best offer. 383-6781.

1964 GALAXIE XL 2-DOOR hardtop, rebuilt engine, 1970, V8, automatic, best offer. 384-0120.

1960 PLYMOUTH V8, STANDARD 4 door. Tested. Asking $175. 652-1795.

69 OLDS 442 DISC BRAKES, stereo tape, etc. immaculate condition. 656-3971 or 656-4320, after 6.

1968 EPIC DE LUXE, 2-DOOR, spotless, needs new clutch. $600. Phone 658-8305.

1966 CHRYSLER 4-DOOR HARDtop, good motor. Some body work required. $600 cash. 384-2944.

1960 AND 1961 BORGWARD ISAbellas, tested, good running order. Offers? 383-6877.

1967 CORTINA GT, RUNS GOOD, looks good, bucket seats, 4-speed, tested, bargain $700. 382-8670.

1959 HILLMAN MINX, LOW mileage, excellent condition, tested, ideal second car, $250. 382-8670.

62 VOLKSWAGEN, MECHANically excellent. $275. 479-4325 after 5.

1965 MGB SPORTS CAR. CONvertible. New roof. Wire wheels. Radio. Asking $1200. 385-8329.

1966 VALIANT SIGNET, POWER steering, power brakes, low mileage $1300. 384-9906.

'65 V-8 PONTIAC 4-DOOR HARDtop, power stering, power brakes, excellent buy at $895. 478-5351.

'66 4-DOOR VAUXHALL STATION wagon, 47,000 miles, new license and tested, $925. 478-5351.

'65 DATSUN SEDAN, 49,000 miles, radio, winter tires, $475. 478-3208 or 385-0793.

'67 MUSTANG FASTBACK, cream puff, with extras, $1850. 388-4896.

'62 PONTIAC 2-DOOR HARDTOP, automatic, power steering, power brakes. 385-5288.

'67 MUSTANG, 289, AUTOMATIC console shift, radio, good rubber. $1,250 cash. 386-3038.

'66 FORD STATION WAGON $1,575. 656-1476.

'62 FORD FAIRLANE, V8, AUTO, tested, $275. 656-1476.

63 VALIANT 2-DOOR HARDTOP, automatic 6, $575. 385-5860.

'67 T-BIRD, LANDEAU, FULLY powered, 73 plates, $1,900. 382-4478.

1950 PONTIAC. TESTED. $175. 592-0265, after 10 a.m.

1958 RAMBLER STATION Wagon. Open to offers. 382-0245.

'55 PONTIAC, RUNS, AS IS. 385-3717 evens.

67 VOLKSWAGEN STATION WAgon, $945. 385-5860.

68 TR4A IRS, 1950 WITH NEW top and paint, $1800 as is. 383-8086.

'55 CHEV., 4-DOOR, WAGON. Restorable, $100. 479-4950.

1960 HILLMAN, AS IS. 479-5724.

1957 VOLKSWAGEN, MOTOR good condition, $150. 382-9873.

1966 MUSTANG, 3-SPEED, V8, convertible, asking $1245. 385-5860.

SPECIAL TODAY ONLY '65 Comet, 4 door, $579. 382-1728.

'68 MALIBU 2-DOOR HARDTOP, 327, 4-speed, 478-1354.

'69 DATSUN 510 WAGON, GOOD condition. $1250 firm. 388-7428.

'65 GTO, OFFERS. 592-7203.

1948 CHEV. 2-DOOR, TESTED, 73 plates, runs good. $150. 478-2030.

'67 CAMARO, EXTRAS. 479-7284 after 6.

150 CARS FOR SALE

69 MERCURY $2595
P.S., P.B., Console, Buckets. LOADED
Trades Accepted
Financing Available
478-4533

1967 SPORTS FURY III, 2-DOOR hardtop, white vinyl top and interior. Power steering, brakes. Automatic transmission. Bucket seats. $1150. 656-2287.

T-BIRD. 1961, 2-DOOR H.T., 406 motor, 73 plates, clean car. Information call 743-2170.

71 DATSUN 510 2 DR., WIDE ovals. $1995. 479-5835.

64 MALIBU STATION WAGON, standard 6, $545. 385-5860.

1959 SIMCA, RUNNING ORDER. Any offer. 383-5476.

'58 CHEV BEL AIR 6, AUTOMAtic, runs good. $75. 478-2700.

1962 BUICK COMPACT, $100. 385-0892.

'65 METEOR V-8 STANDARD, 478-9087, nights, ask for D. Harron.

1955 BUICK ROADMASTER, ALL power, tested, $200. 384-9876.

'63 VAUXHALL, MUST SELL, Good condition. $150. 386-0740.

151 FOREIGN IMPORT AND SPORTS CARS

GEORGIA PACIFIC MOTORS
A small selection of quality European used cars.

1971 BMW 2500, 4-dr., auto.
1969 BMW 2002, TI.
1970 PEUGEOT, 504, 4-dr., std.
1968 VW, tapedeck.

1750 GOV'T 386-1515

1972 FIAT 128, 2 DOOR, 12,000 miles. No marks or scratches. Mechanic owned. $1795 firm. Financing can be arranged. Evenings and weekends. 3143 Admirals Rd. 383-3449.

1969 DATSUN 2-DOOR DELUXE, new radial tires, tape deck, gauges, fog lights, $1,250. Haldin Motors, 1500 Blanshard, 384-6713.

'72 MAZDA 808 GT SPORTS Coupe, radio, mags, etc., 6,000 miles, still under warranty $2,500. 478-3202.

CLEAN 1962 ANGLIA, INSPECTed to 1974. Overhauled. Good tires. 592-9887.

1966 ENVOY, AUTOMATIC, EXcellent condition, tested, very clean car, bargain. $600. 382-8670.

1962 MGA 1600 MARK II, REbuilt engine, hardtop, wire wheels, partially rebuilt. 479-7936.

67 GT6 TRIUMPH 42,000 MILES, radio, wire wheels, 1 owner. Good condition. 592-1091.

1968 FIAT — 124 SPORTS COUPE, 5 speed, radials, excellent condition, 386-3836.

'1968 CORVETTE, PANEL TOP 427, 4-speed, clean. Must sell—Offers 592-0168

1965 MGB, IMMACULATE CONDItion, lower mileage, must see. 3656 Crestview Road, 4-10 p.m.

1972 CAPRI, V-6, 4-SPEED, DEluxe interior, gauges, reclining seats, radial ply, $3,000. 656-2030.

1966 MG MIDGET, EXCELLENT condition, $950 or best offer. 478-3549.

1960 AUSTIN HEALY 3000, BEING wrecked, all parts available and in very good condition. 592-7245.

'65 M.G. ROADSTER. NO REAsonable offer refused. Call Jerry at Metro. 386-3516.

'69 DATSUN 510 GT, EXCELLENT condition (Accept sports car in trade.) 384-2855.

'63 TR-3, GOOD SHAPE. NEW crank, brakes, rings. Michelins. $900, offers. 477-5437.

2 MG MAGNETS. 382-5069.

'66 N.S.U., GOOD LITTLE GERman-made car, $600. 384-1274.

'65 BMW 1800, TAN, GOOD CONdition, $1,200. 382-1767.

1965 SUNBEAM IMP, GOOD CONdition, $450. 386-6446 after 6 p.m.

'64 MGB SOUND MECHANICAL, new paint, Offers. 388-7617.

1972 BMW BAVARIA, IMMACUlate condition, $6,600. 478-7784.

1970 FIAT 124 SPORTS COUPE, $2100 firm. Phone 592-0612.

WANTED A GOOD $500 OR $600 MGB. 479-3860.

154 TRUCKS AND BUSES

GLEN LAKE CHEVRON
2690 Sooke Rd. 478-7721

1972 Ford 4x4 ¾ ton. Fully equipped. As new. 14,000 miles $4995
1972 Ford Explorer V-8, auto. P.S. P.B. Radio. Shrwoom condition $3450
1963 GMC ½ ton. Good codition. Tested $ 495
1961 GMC ½-ton. Good condition. Extras $ 395
1958 international ½ ton. Tested $ 150
1963 GMC ½ ton. Panel. Good condition. Tested $ 395
1958 Dodge ½-ton. Rebuilt engine $ 375

GOOD USED CARS
FROM $50 UP

1970 SUPER VAN "300"; 1969 Econoline "200"; 1970 I.H. Travelall, V-8, 4-speed, 4-wheel drive, 9-passenger; 18,000 miles, $3000; 1971 Dodge pickup, 4-wheel drive, 14,000 miles, $3000; 1970 Jeep, 4-wheel drive, V-8, ¾-ton automatic, P.S., P.B. pickup $2700.
VICTORIA JEEP
HILLSIDE at ROCK BAY

1969 CHEV HEAVY DUTY, 1-TON WRECKER FULLY EQUIPPED, DOLLY, SLINGS, ETC. 1961 FORD F600 WRECKER TWIN BOOMS, FULLY EQUIPPED, DOLLY, SLINGS, ETC. NANAIMO AUTO PARTS LTD., 2555 BOWEN ROAD, 758-5254.

PETER POLLEN
—TRUCK RENTALS—
386-6666

1969 FORD TANDEM DIESEL truck, model T8000, engine 225 Ford diesel, 12,000 lb. front axle, 34,000 tandem rear axle, Fuller 610 transmission, 110x20 rubber, wheel base 212", heavy-duty frame. Truck Sales Dept. Meyerrs Holland Motors, Nanaimo. 758-7311.

1967 FORD 850 TANDEM AXLE tractor, 534 motor, 5 and 4 trans., full air with 32" tandem axle Lowbed trailer. Will sell seperately.
GEORGE ENG TRUCK SALES
940 Hillside 385-3054

1964 MERCURY FLEETSIDE, 6 cylinder, 3-speed, $850. 1966 Chev Fleetside, V-8, 3-speed, $1150. 1966 Chev step side, 6 cylinder, 3-speed, $1050. All trucks are in premium condition. 383-4451.

$2795

'71 Dodge heavy duty ½-ton, V-8, 4-speed.
GEM MOTORS 480 ESQUIMALT

1969 FORD F-100 ½-TON, 6 CYLinder 3-speed standard, low mileage. Excellent condition $1800. 246-9060 Chemainus.

1964 CHEV 1 TON PANEL, 6 CYLinder, 4 speed trans, insulated, $700, or trade for Dune Buggy. 246-9164 Chemainus.

BRAND NEW DATSUN ½-TON pickup, fully equipped, $2,625.
McCALLUM MOTORS LTD.
1101 YATES 386-6168

1966 VW PICKUP. REBUILT 1500 motor. New studded snow tires. Radio. '73 plates. Best cash offer. 388-7443.

$1295 —

'68 Dodge 6-cyl. standard pickup.
GEM MOTORS 480 ESQUIMALT

1970 INTERNATIONAL ¾-TON pickup with camper unit. Air conditioned, radio. Under 25,000 miles. $3,900. 642-3182.

'68 INTERNATIONAL 4X4, CREW cab. P.B. Winch. $2750. Also '64 Merc Moving Van. 592-9709 or 477-9370.

TRUCKTOWN 386-1711
Everything in Trucks
On Bay St. below Government St.
2525 Bridge St.

'63 FORD ECONOLINE. GOOD body and tires, small engine, government tested, needs clutch. 384-0193.

1959 VW PICKUP. RUNNING. Best cash offer. 388-7443.

154 TRUCKS AND BUSES

DRIVE WITH A SMILE TO OUR DODGE TRUCK CENTRE
YATES AT COOK

IMMEDIATE DELIVERY
73 ½-TON PICKUPS
73 ¾-TON CAMPERS
73 4-WHEEL-DRIVE PICKUPS
73 VANS
73 15-PASS. WAGONS

USED TRUCKS
60 INTERNATIONAL Tractor
62 INTERNATIONAL Panel
63 INTERNATIONAL Panel
66 G.M.C. ½ Ton
70 FARGO Window Van
71 DODGE ½ Ton
71 G.M.C. Rally Wagon
72 FARGO VAN
72 FARGO Camper

HERE NOW!
TRIPLE E MOTOR HOMES

ENSIGN
CHRYSLER PLYMOUTH
DOWNTOWN
YATES AT COOK
386-2411
OPEN WEEKDAYS
'TILL 9 P.M.

64 FORD Garbage Truck $850
72 I.H. 4x4 de luxe Travell V-8, 4-sp. P.S. $4995
72 GMC de luxe 4x4 ¾-ton P.U. V-8, A.T., P.S., P.B. Radio, 3 tanks 900x16 tires, like new $5995
65 FORD CO-700 W-1600 gal. oil tank, hose, reel meter $3495
65 FORD F-700 w-1500 gal. oil tank, hose, reel, meter $2495
56 CHEV 2-ton, 16' van $695
48 I.H. KB8F Tandem $1295
517 Herald $6... 388-5508
INTERNATIONAL HARVESTER

'73 DODGE MAXI-VAN, ONLY 2950 miles. Price $3750. See at Ester's Service, Goldstream and Millstream. Also '72 Fargo ½-ton, six, automatic, $3100. 478-3167.

1972 BLAZER 4X4, 350 V8, power brakes, optional rear seat. Low mileage, like new condition. Offers. 592-2279.

1972 DATSUN 1600 PICKUP, LOW mileage, accessories, no trades. 479-1041, before 3 p.m. Saturday and Sunday.

'61 VOLKSWAGEN VAN, REbuilt motor in good condition, camperized, needs shocks, $500 firm. 479-6139.

'66 MERC. 2-TON, GOOD CONDItion. To view, Mayfair Chevron, 3180 Douglas St.

$450

'63 Volkswagen crew-cab.
GEM MOTORS 480 ESQUIMALT

1968 KENWORTH LOG TRUCK and trailer with hauling contract. Saanich Arm Logging, 478-4460.

'65 ECONOLINE VAN. VERY good condition. $950. Phone 384-6966.

'56 MERC ½ TON, V-8, Tested. New clutch, new plates. Runs well. $450. 479-2790.

1964 FORD 3-TON, WINCH TOW truck. Asking $2150 or best offer. 365-4552.

'57 MERC ½ TON, NEEDS brake work, $200. 383-3697 after 3 p.m.

1961 FORD 1 TON, AUTOMATIC transmission, hydraulic tail gate. Best cash offer. 388-9736.

'62 ECONOLINE VAN. JUST tested. Good condition. $650. 479-3627.

72 VOLKSWAGEN CAMPER, 5,000 miles, '73 plates, $3,695, trades. 478-7027.

'66 DODGE 4 X 4, ½ TON, SMALL box, hubs, split rims, tested til January '74. $1,300. 656-2939.

1955 MERCURY FLAT-DECK truck, '73 plates, tested, $695. 598-1736.

HAVE PURCHASED LARGER truck, must sell 1971 Datsun, 22,000 miles. 656-2843.

1972 DODGE ½ TON PICKUP, power brakes, radio, custom, 318 cu. in. 5,600 miles. 382-0651.

'62 CHEV 1-TON SCHOOL BUS converted to camper, $700 or trade for small car. 656-3833.

1967 DATSUN PICKUP, GOOD condition. Tested Feb. 19, 74, $750. 479-7787.

'55 LANDROVER, '69 REBUILT motor and more, invested $1500 asking $900 or best offer. 386-0258.

1957 G.M.C. ½ TON, 6 CYLINder, standard, 3 speed, short box, new license, tested. Phone 384-9036.

'66 CHEV ½-TON HEAVY DUTY, 292 motor, long wide box, positraction, radio. $1295. 479-4974.

1960 FORD PICKUP, ½-TON, new paint, tires, brakes. Nice shape. 478-1000.

'62 SCOUT 4X4, PTO WINCH, new tires, runs great. $1100 or best offer. 598-3715 after 5.

1961 MERCURY ½-TON PICKUP, 4 speed, 6 cylinder. 658-5101.

'67 FARGO ½-TON PICKUP, $1000 or nearest offer. 658-8660.

'52 CHEV PANEL, TESTED $150 or offers. 477-3656.

'61 FORD PICKUP, 6 STANDARD, $395. 479-2117.

1921-22 MODEL-T, 1-TON TRUCK, $475. 1890 McTavish Road, Sidney.

1950 CHEV ¾-TON, LICENSED and tested for '73. 478-3030.

1968 FARGO VAN, AUTOMATIC, 6 cylinder. Long box. $1650. 479-4262.

'58 FORD 3-TON. GOOD CONDItion. 112-743-2830.

'69 BRONCO, $2800. LICENSED. Phone 246-9133, Crofton.

'55 CHEV. PICKUP, FIRST REAsonable offer. 658-8131.

'55 LANDROVER, A-1 CONDItion. 478-1665.

1954 G.M.C. ½-TON, GOOD CONdition, $350. Phone 658-8305.

'63 GMC 4-TON TRACTOR, GOOD condition. 652-1513.

'71 DATSUN PICKUP 1600, $1,775. Phone 478-3571 or 478-2706.

154 TRUCKS AND BUSES

73s at 1972 PRICES -PLUS-
SALE DISCOUNT! SAVE HUNDREDS
—BLAZERS
—PICKUPS
—SPORT VANS
—SUBURBANS
—VANS
—CREW CABS

USED TRUCKS

On Bay St. below Gov't
On Bay St., 2525 Bridge St.

68 Chev 1-ton C. and C. Auto. $2195
68 International Panel ¾-ton $1095
66 Chev ¾-ton V-8 P.U. $1495
65 Int. ¾-ton P.U. $ 995
64 GMC ¾-ton 10 ft. camper $1795
61 Chev 1-ton cab, chassis $ 995
59 Chev 1½-ton cab, chassis $ 695
58 Dodge camper unit $ 695
56 Int. ¾ 4x4 pickup $ 895
54 Rover 4x4 Jeep $ 595
56 Chev ½-ton pickup $ 150
66 Chev V-8, 4-speed C., C. $1295
67 Mercury 8, 4x4 P.U. $1695
64 Econline Van Del. $ 595
63 V.W. window van $ 495
62 V.W. bus, rusty $ 395
66 Chev pickup, long box, as is $ 395
56 Chev ¾-ton panel $ 295

THESE AND MORE TRUCKS FOR SALE

MISC. USED CARS
64 Dodge 2-Dr. Ht., 56,000 Mi. $ 795
63 Chev At. Sn., one owner $ 795
63 Ford Fairlane 2-Dr. Ht. $ 595
66 Ford V-8 At. St. Wgn. $ 895
65 Meteor 2-Dr. Ht., as is $ 495
68 Pontiac V-8, Auto., sedan $1095
63 Ford V-8 Auto. sedan $ 195
62 Ford Galaxie 2-Dr. Ht. $ 195

See Them All at
TRUCKTOWN
On Bay St. Below Gov't.
2525 Bridge St., 386-1711

1972 International 4x4 Scout Wagon
Automatic transmission, seats 6, de luxe interior, low mileage. Cost new $6,000. Very good looking. Drive it.
SPECIAL $4395

1971 International 4x4 ½-ton Pickup
Heavy duty equipped, radio, 7,000 miles and just like new.
SPECIAL $3895

DE PAPE
Motors Limited
847 Yates 384-8035

1965 DODGE WINDOW VAN, AUtomatic 6, side doors damaged, would make nice camper, $493. 1949 Mercury ½ ton, body and tires good, needs motor, offers. '61 Chev wagon, $250. Haldin Motors, 1500 Blanshard, 384-6713.

1970 AND 1966 VW WINDOW vans, both in excellent shape. '66 has semi camper and new engine. '70 low mileage and panelled. 479-6845 or 477-4185.

67 ECONOLINE VAN, MAG wheels, tape deck, shag carpets, paint. 63 Econoline Van — 749-6911 days, 749-3792 evenings.

'62 1 TON TRUCK CONVERTED to camper. Offers. 656-3833.

1958 FORD ½-TON. $195 479-3631.

158 TIRES

VW TIRE SALE
560-15 (4) tubeless blackwall — only $17.95 ex. wyifewalls — $2.00 extra.

D & D TIRE TOWN
1620 Blanshard 382-7283

FIRESTONE
775x14 NEW CHAMPION
4-ply nylon, 2 for $33.50
black or white

PLIMLEY
Your FIRESTONE headquarters
1010 Yates 383-1106

FOR SALE, ALL TRACTIONAL 8-ply, 750 16" split rims, tires and wheels. 478-5091.

2 TIRES WITH WHEELS 6.95X14 Fit Chevy II. 382-0927.

160 PARTS, ACCESSORIES

FORD BUCKETS, AND AUTOmatic, console, as is, $135. 385-3764.

'58 TR3, $75
478-1593

1957 CHEV, 2-DOOR, 1 DAMAGED side. Offers. 477-5871.

WRECKING 1965 RAMBLER Classic for parts. 478-3671.

WANTED MOTEL T PARTS, 479-7441.

4 MAG WHEELS LIKE NEW, TO fit Ford. 383-7011.

WANTED GOOD 327 OR 350 ENgine. 656-3708.

'59 MORRIS FOR PARTS OR AS is. 386-1746 or 383-6604.

'62 FORD GALAXIE. '57 MERCury for parts. 382-9617.

1962 CHEV IMPALA AND Morris Minor 1000 parts. 477-4031.

TWO RIMS FOR DODGE COLT, phone 656-4966.

53 MORRIS MINOR. 656-2567 OR 652-2263 after 6.

WRECKING '58 PONTIAC. AS IS or parts. 383-5476.

WANTED: SET DUAL WHEELS, size 17", Chev truck. 479-2186.

1957 OLDS WAGON, TESTED, good motor, $100. 592-0972.

160 PARTS, ACCESSORIES

OUR NEW LOCATION
2150 Blanshard Street
Your Car's "Heart" is the BATTERY
For a Strong, Sure Start Every Time GET an "ACME"
LOWEST PRICES IN TOWN
Delivered and Installed
FRANCIS BATTERY and TIRES LTD.
Retreading Specialists

1960 FALCON, NEEDS WORK, $100, '54 Chev Claimer, towbar, tires, parts and belts, 261 motor, cash or will swap for outboard motor. '56 Chev 4 door sedan, body and glass good. F-60-15" Good year polyglas tire, on 8" Beefed Ford rim, 478-6704.

FOR FAST SERVICE ON RINGS, BEARINGS, GASKETS, exchange brake shoes, drum turning, pin fitting, valve seat machining.
CORDS PISTON RINGS at 834 Johnson St. 383-0011

4-SPEED HYDRO FOR 283-327 etc. complete set up, $150. 64 Chevelle 194 engine $75. Standard set up $35. Trans $35. 283 V-8 $40. 382-9806.

RADIATOR REPAIRS, FAST TOP quality repairs at Maurice's Auto Body, 427 Bete St., Phone 384-3121. Located behind the Burnside Pay and Save Gas Station.

1962 CHEVROLET CONVERTible, good top, radio, new rear end, no motor or trans., best offer, must be sold. 479-3758.

1961 AND 1959 VOLVO, BOTH running, one tested and plates. $225. 1964 Pontiac, 6 standard, running and tested. 383-9342.

COMPLETE REBUILT ENGINE and transmission for 1960 Austin Healey 3000, also new clutch. 592-7245.

'53 DODGE WITH EXTRA trasmission, new clutch, battery, '61 Chrysler parts plus rebuilt transmission. 384-1458.

COMPLETELY REBUILT 283, crane cam, 4 barrel manifold and carburator. 383-5730.

1957 OLDSMOBILE PARTS FOR sale, plus tri-power. 2602 Graham, Apt. 2, anytime.

'57 CHEV, 6, STANDARD, offers. Also, Corvair 140 h.p. heads, carbs and cam. 384-8771.

283 COMPLETE, GOOD CLUTCH, 3-speed trans., has broken oil ring, $125. 479-3758.

'62 GALAXIE, GOOD ENGINE and body parts, phone Jim, 652-1917.

8-TRACK CAR STEREO, $100 new. Asking $60 with speakers, 386-0566.

SMALL BLOCK CHEV MANIfold and 4 barrel; '58 Olds hydromatic. 592-4738 after 5:30.

1967 TRIUMPH SPITFIRE PARTS for sale. Good motor and transmission. 479-1546.

12 VOLT LATE MODEL VW GAS hater. New price over $200. Best cash offer. 388-7643.

1963 CHEV 409 3-SPEED STANdard. Rebuilt, 10,000 miles. $325. 388-4852 after 5:30 p.m.

'64 COMET WAGON, $150 OR OFfer. Two Ford 10" wheels with MT tires, $150 pair, 478-2981.

FOR SALE: 2 CRAGAR WHEELS, 14x6 Chev, complete with nuts and centres. 479-3137.

'55 METEOR STATION WAGON. V-8 parts or whole, $100 or closest offer. 383-8588.

REBUILT OLDSMOBILE ENgine, automatic transmission. Highest offer. 383-6227.

CHEV. 4-BARREL CARB AND manifold, $30. 1965 and later powerglide, $40. 383-6249.

'61 CHEV HARDTOP, GOOD body, motor needs work. 4 Chev mags. 384-6648.

'58 VW, COMPLETE, RUNNING, good motor, trans. Cash offer. 1—1131 Grant St.

4' HIGH-LIFT JACK TOW BAR, Sun 4-cylinder tachometer. 383-4561

WANTED: WINDSHIELD FOR '63 Pontiac Laurentian. Urgent. 478-1906.

WANTED: 2 RIMS FOR '69 VAliant 650x13, 479-3393.

GT CORTINA MOTOR, 1966 GOOD condition, 652-1433.

WANTED: '48-'53 PONTIAC flathead. 477-2487.

1 PAIR BUCKET SEATS, FULL size, good condition. 383-8462.

2 VAUXHALLS, 1958, 1960 FOR parts. 384-7080 after 6 p.m.

DART, VAUXHALL AND CHEV parts. 479-6205.

RENAULT, '63-R8, $50. '61 CARAvel parts, hardtop. 479-3748.

162 AUTO REPAIRS, SERVICE AND TOWING

TRANSWILL AUTOMATIC TRANSmission specialists. 384-2851. Rebuilt auto transmission from $69.95. Tune-up from $11.95.

VOLKSWAGEN SPECIALISTS. Complete repairs. 1950 Oak Bay Avenue, 598-3525.

SCRAP CARS HAULED. REduced rates. 478-6212.

JUNK CARS HAULED AWAY 388-7041

166 CARS AND TRUCKS WANTED

WANTED
$ $ $ for cash $ $ $
TOP DOLLARS FOR "SPORTS CARS"
FOREIGN CARS—COMPACTS
"TRUCKS"
LOW MILEAGE DOMESTIC CARS
FULL CASH OR CASH FOR EQUITY
DE PAPE MOTORS
384-8035
OR DRIVE TO 847 YATES ST.

—WANTED—
Late model import and domestic cars. Top prices for your clean used units. Trade up or down.
DOUGLAS VOLKSWAGEN PORCHE-AUDI
388-5466

Top prices paid for your car or truck, paid for or not.
SPEEDWAY VOLKSWAGEN PORSCHE — AUDI.
Both sides of Yates
385-2415

WE NEED CARS
—DESPARATELY—
WILL PAY CASH OR WILL CONSIGN
HIGHEST PRICES PAID
NATIONAL MOTORS
819 Yates
Victoria's most trusted name for 69 years!

McCALLUM MOTORS WILL PAY top dollar for any make or model car or light duty truck — call today. It pays to look at Yates and Cook.
McCALLUM MOTORS LTD.
386-6168
ALSO
McCALLUM MOTORS
COLWOOD CAR LOT
478-5622

Good, Clean CARS AND TRUCKS WANTED
Cash in 5 Minutes
— PLIMLEY —
1010 Yates St.

WE HAVE BUYERS WAITING for your compacts, hardtops and trucks. Cash or consign. Art's Car Sales Ltd. 310 Bay St. 383-8302.

WANTED ¾-TON TRUCK, AUTOmatic, power steering, good condition. 477-3588.

YOUNG LADY WISHES SMALL compact car, will pay $750 cash. 477-2459.

166 CARS AND TRUCKS WANTED

CASH FOR YOUR OLD VOLKSwagen, running or not, 658-5501.

INSTANT CASH FOR YOUR used car. Call Grant, 385-5777.

WANTED: OLDER DODGE, GMC or Ford Econoline, any condition. 656-4745.

168 CAMPERS, TRAILERS AND MOTOR HOMES

WHY ARE ISLANDERS SHOPPING and BUYING at COASTLINE
BECAUSE they know we sell only TOP QUALITY TRAILERS, at a PRICE that is REASONABLE, and offers FRIENDLY, RELIABLE before and after SERVICE.
"TRY US YOU'LL LIKE US"
COASTLINE TRAILER CENTRE
1915 QUADRA
Across from The Curling Rink
388-6021

LAYTON SEAGULL WEEK-N-DER GEMTOPS

'66 ROLITE hardtop trailer, sink, stove with furnace. ONLY $1198

'71 BUCCANEER import canopy, full door. ONLY $325

CUSTOM BUILT Import slide-in canopy. ONLY $275

1—ONLY FORD Plastic van top. ONLY $450

1—ONLY DODGE or Fargo van top. ONLY $450

DOMINION MOTORS
1703 BLANSHARD
Across from the Hudson's Bay
Parking Lot 385-5012

FENNELL'S TRAILER SUPPLIES
Parts — Propane — Repairs
GALAXIE CAMPERS
SPORTSMAN CANOPIES
9:00 a.m. - 5:30 p.m.
Mon. - Sat.
Sunday 12 noon - 4:30 p.m.
Open 7 days a week
3449 Pat Bay Hwy. 652-2511

"IMPALA CAMPING WORLD" Presents
"TENT TRAILERS"
Apache, Lionel, Otto, Steury, Venture
"FIFTH WHEELS"
Sunset, Olympus, Spiltliner, Carefree
"MOTORHOMES"
Champion, Cabana, Olympus
Write now for free brochures.
1070 Cambie Rd., Richmond
273-4454
"Opening soon in Sidney"

16' ARISTOCRAT LO-LINER used Travel Trailer, sleeps 4, very clean, propane fridge, marine toilet, electric brakes, holding tank, for quick sale, $1600 cash or terms, no trades at this price.
MULLINS MARINE SALES LTD.
925 Yates St. 382-4515

COMPLETE HEAVY DUTY equalizing trailer hitch, with electric system, never used. Asking $100. Apply Blanshard Super Shell, Blanshard and Johnson, ask for Bob.

1972 FORD ECONOLINE camper, fully equipped, fridge, stove, etc. Double extended roof, V-8, automatic, power steering. Sacrifice sale $6,800. Regular $9,000. 477-6972.

"TIMBERLAND" IMPORT TRUCK CAMPERS
Locally built, top quality, C.S.A. certified. 478-2597, 3857 Duke Road (off Metchosin Road).

VICTORIA MOTOR HOME SALES LTD.
2936 Douglas 385-2332
1973 SPRING RALLY NOW ON DISPLAY

17' ARISTOCRAT LOW-LINER, self-contained and 9 passenger Plymouth station wagon equipped for trailer towing. Both excellent. 382-5355.

1-TON VAN CAMPER, FULLY self-contained, takes car license plates, good shape, $1,000 or nearest offer for quick sale. 742 Cordova Bay Road.

SUPER DELUXE 11'6" CAMPER, electric heat, air conditioned with or without ¾ G.M.C. deluxe Pickup. Car or truck in trade. Asking only $7,200. Phone 598-3850.

1972 TERRY 17' TRAVEL TRAILer, self contained, used 3 months, as new, deluxe equipped, $3,495 firm. 598-5564.

16' TERRY TRAVEL TRAILTR, propane stove and oven, electric fridge, furnace, electric brakes, sleeps 6. $1350. 537-5411, Ganges.

9' CAMPER, 56" OVER CAB, beautifully equipped, 9 months old, $2000. Also utility trailer, $60. 386-2334.

1970 WESTFALIA VW CAMPER, in well-maintained condition, 43,000 miles, $3675. 477-5834. 4529 Juniper Place.

FOR RENT: FORD ECONOLINE van camper with pop-top. Fully equipped, sleeps 5. Low off-season rates. 598-1759.

MOTORHOMES, TRAILERS AND mobile homes, new and used. Quiet convenient park. Jackson's, 974 Goldstream, 1A.

TRAVEL TRAILERS AND MOBile homes sedviced and repaired. Free estimates. Phone Arnie, 478-8163.

EMPRESS '24' HAS EVERYthing, special compartment for golf clubs or fishing tackle. Reasonable. Phone 382-1420.

1966 1-TON G.M.C. WITH FIXED chasis camper, self-contained large unit, licensed, tested. $2950. 652-2769.

GIGANTIC YEAR END CLEARance sale of all 1972 models. Caveman Products Ltd., 652-3321.

CAB HIGH ALUMINUM CANOPY, insulated windows and lights. 4001 Carey Rd.

ECONOLINE CONVERTED TO camper for 2, propane fridge and stove. 748-1849 Duncan.

8' CAMPER, SINK, OVEN, stove, icebox, sleeps 3, very clean, $1095. 656-4364.

9'6" VANGUARD CAMPER. $2090 or highest offer. 734 Lindsay, 479-4253.

GALAXIE CANOPY FOR Datsun truck with roof rack. $225 383-8446.

'72 OKANAGAN CAMPER FOR an import truck, with fridge, stove, furnace, 383-0384.

14' ESTAVILLA TRAILER, ELECtric brakes. Furnace, Excellent condition. $1095. Phone 382-6839.

TOTE-EM TRAILER SALES
478-1041 Days 384-8791 nights

CAMPER FOR IMPORT TRUCK with jacks. 642-3004. See at 7138 Grant Rd., Sooke.

-9'6" CAMPER
Never used, fully equipped, including separate bathroom. 385-2238.

22' SHASTA 1965 SELF CONtained, clean, extras. $2750. 479-1335.

OKANAGAN CAMPER, BUBBLE top model suitable for import pickups. Horwood Mazda, 385-1451.

10' CHINOOK CABOVER camper. Ice box, jacks, $1175. 383-1328.

10' CAMPER, FIBREGLASS roof, steel frame, excellent condition. $1200. 477-3496.

8' ALASKAN TYPE CAMPER, good condition, $950 or best offer. Phone 479-5456 or 479-4519.

14' CHALET TYPE TRAVEL trailer, $650. 652-2485.

'65 VOLKSWAGEN CAMPER, complete. $1150. 478-1592.

HARDTUP TRAILER, SLEEPS 6 as new, $650. 477-1219.

168 CAMPERS, TRAILERS AND MOTOR HOMES

S. J. PEDEN LTD.
YOUR VANGUARD TRAILER DEALER INVITES YOU!
To inspect our complete line of beautiful 1973 Vanguard trailers. This year tandems feature LUXURIOUS interiors, wide aisles, spacious dinettes, roomy bathrooms and lots of headroom. The SLEEK LOW PROFILE single axle models for '73 also offer smartly accented interiors, wide aisles and spacious dinettes, but most important, a price tag everyone can afford! SEE THEM TODAY.

VANGUARD CAMPERS for '73
This year the POPULAR Vanguard camper offers 11 different models from which to choose starting as low as $1520. All models but one have the unique CONVERT-A-BUNK above the dinette for additional sleeping. COME IN TODAY and see how little a quality camper really costs.

TRADE CL

200 APARTMENTS TO RENT UNFURNISHED

CENTRAL MANOR
1230 Fort St.
382-7505

One-bedroom — second floor corner suite with balcony. Electric heat included. Walking distance to town.
$135
Call Resident Manager
Mrs. B. Matthews
Ocean Property Managment

NIAGARA COURT
Newly Opened
61-suite apartment block at 535 Niagara St. Close to downtown, ocean and park. Right on bus line.
All conveniences, including:
Hydro-therapy pool, sauna bath
1-bedroom from $142
2-bedroom $175
Mr. Shorey, 384-1004 or
Mr. Sanders, 385-7375
Barrington Enterprises Ltd.

COLONY PARK MANOR
1680 Poplar
UNIVERSITY DISTRICT

1-Bedroom Suite, $155
Deluxe 2-bedroom, 1480 sq. ft. 2 bathrooms, $290. Available April 1
SWIMMINGPOOL SAUNA
HYDRO THERAPY
AND RECREATION ROOM
477-1711

ROCKHEIGHTS VILLA
742 Lampson Street
Near Naden
One only, Bachelor Suite $75.00.
One only, 1-Bedroom Suite $128.00.
One only, 2-Bedroom Suite $154.00.
Swimming Pool, Indoor Heated.
On Bus Route.
Resident Manager
384-3677
Ker and Stephenson Limited
385-3411

SIR JOHN FRANKLIN
3287 Quadra St.
NOW RENTING!!
Only a few suites left in this new modern deluxe building.
1 bdrm stes from $145-$160
One Only 2 bdrm $190
Adults only
Viewing daily
385-1985 658-5132

MACAULAY MANOR
1007 ESQUIMALT RD.
Choice studio suites and 1 bedroom still available. Unsurpassed view, wall-to-wall and drapes, quality appliances. Recreation room, hobby shop and sauna. No children or pets.
RESIDENT MANAGER, 384-0877

GRANADA COURT
1233 FAIRFIELD ROAD
Two-Bedroom Suites From $190. Spacious and luxurious, on bus route, quiet area. Parking.
RESIDENT MANAGER
382-9064
Ker and Stephenson Limited
385-3411

LADY ESSEX
270 Simcoe St.
Some choice suites still available in new apt. block.
Containing all modern facilities.
Spacious 2 bedroom overlooking park and sea $175-$185.
Extra large 1 bedroom, $143-$147.
Contact Res. Manager 388-6920

WATERFRONT APARTMENT
516 Dallas Road
One only, 1-Bedroom Suite, $128.00
One only, 2-Bedroom Suite, $175.00
Available March 1, 1973
Very pleasant location. Swimming pool, parking available.
RESIDENT MANAGER, 383-9161
Ker and Stephenson Limited
385-3411

VIKTOR APARTMENTS
976 HUMBOLDT STREET
Smaller Block. Very quiet location Parking available. $145.00 per month. Available March 1, 1973.
Call Resident Manager, 384-2482.
Ker and Stephenson Limited
385-3411

UNIVERSITY GARDEN HOMES.
2 or 3-bedroom family townhouses, 1½ bathrooms, rumpus room opening onto an acre of lawn. Carport, sundeck and inner court. Heat, hot water, drapes, cablevision and appliances included. No pets. $215 and $240. Phone 386-6235.

NOTTINGHAM COURT
BRAND NEW
DELUXE APARTMENT
Now renting — 1 and 2-bedroom suites. Constructed to C.H.M.C. standards. Includes recreation room and workshop areas. Res. Manager, 1635 Cook St., 388-9251.

NEAR BEACON HILL AND THE sea.
For rent February 23rd. Quiet luxury 2 bedroom front corner. Elevator, wall to wall, cablevision, etc. Suitable pets, no children. $180. Resident Managers 385-4785 or 386-6446.

MADRONA MANOR
1955 ASHGROVE
Near Jubilee Hospital, bus service and shopping. Available March 15. 1 bedroom ground floor with hardwood floors. $130. Resident Manager, 386-1767.

VISTA VILLA
734 LAMPSON STREET
One only, Bachelor Suite, $130.
One only, 1-Bedroom Suite, $142.00
Call Resident Manager, 382-4546
Ker and Stephenson Limited
385-3411

ROCKMEARE MANOR, 1144
Rockland Ave.. Walking distance from downtown, quiet neighborhood, one 1-bedroom suite. $145. Wall-to-wall carpet, cablevision, large balcony. Resident manager, 383-0630.

DUNSMUIR ROYALE APTS.
801 Esquimalt Rd.
Beautifully appointed suites
Phone 382-9666

THE BELGROVE
1 bedroom de luxe second floor suite, very good location, 1505 Belcher, corner Oak Bay Ave. Elevator, adults. Free laundry. $135. Mrs. E. Wyle 382-7405.

CROFT HOUSE
128 CROFT ST.
One bedroom suite close to shopping, park and sea. $140. 382-8096.

WEYBRIDGE MANOR
Quiet 1 bedroom suite, close to park and sea, also furnished bachelor suite. Suit quiet older people 383-4437.

OAKLANDS MANOR
Hillside and Cedar Hill Rd.
Elevator — Balconies — Cable TV
De luxe 1-bdrm. suites from $130.
Res. Manager, 383-4808 or 386-0266

ROSEHILL MANOR
904 Hillside
1 bedroom apartments, wall to wall, cablevision and heat. Call 385-4504

FAIRFIELD ROAD.
BRIGHT cozy, bachelor suite., Handy to shopping, bus. Cablevision, laundry. Suit older person. $98. 385-5364.

MODERN 2-BEDROOM SUITE IN
triplex, carpets, drapes, cablevision, free laundry, parking. Sorry, no children or pets. 385-4817.

BACHELOR SUITE, 1-46 PADdon Ave. off Dallas Rd. For middle-aged. Partly furnished, $75. Phone for appointment to view only. 477-5207.

$105. ONE BEDROOM MAIN
floor, 4-46 Paddon Ave. off Dallas Road, for middle-aged or retired persons. Sorry no pets. Phone for appointment to view 477-5207.

VIEW ROYAL APARTMENT $80.
Bachelor Suite, Cablevision, heat. Quiet Adult Block on bus route. 479-6391.

ESQUIMALT, 1 BEDROOM
suites $125, utilities supplied. One $94 pay own utilities 656-4013. 9:30-5 p.m.

FERNOAK MANOR
625 Fernhill Rd.
1 bedroom suites, available from $145. For information call 384-4784.

TIDELINE APTS.
1470 Dallas Rd.
SORRY NO VACANCIES
Resident Manager, 382-5851

AVAILABLE APRIL 1ST. 2 BED-
room self contained suite in 4 plex, stove, fridge, laundry room, Adults. Cook-Oscar, 598-3419.

YVONNE MANOR
2630 Cook
1 bedroom apartment, available to rent, $132. 383-5795.

PRINCESS LOUISE APTS.
310 Roberts Street. 1 and 2 bedroom suites available March 1. 386-7455.

1 BEDROOM, $140. AVAILABLE
March 1, includes carpet, free laundry. Glencarin Apartment, 477 Superior, 382-4374.

1 BEDROOM SUITE AND 1
bachelor suite. 384-6022.

200 APARTMENTS TO RENT UNFURNISHED

CHARTER HOUSE
435 Michigan
384-8923

REGENT TOWERS
415 Michigan
383-6216

AVAILABLE
-Bachelors
--1-bedrooms
-2-bedrooms
—Swimming pool
—Covered parking
—Cablevision
—Located in spacious well-kept grounds
—Pleasant stroll to downtown
—Choice ocean view

All Rental Enquiries Welcome
Managed by
NORTH WEST TRUST
386-3534

Park Pacific
BRAND NEW — NOW RENTING
AQUARIUS APARTMENTS
Park, Ocean and Mountain Views. Close to waterfront and town. Large deluxe suites.
—Hydrotherapy pool and sauna.
—Billiard and games room.
—Hobby room, workshop.
—Covered parking, 2 elevators.
—Excellent sound proofing, double wall insulating, concrete floors.
TWO BEDROOMS from $190
—Courteous resident manager.
All suites contain shag carpeting and luxury appointments.
Call Mr. and Mrs. G. Page, 384-1316, No. 415-215 Oswego.

BROOKSIDE MANOR
Park outlook, quiet location close to Jubilee area. Large de luxe suites.
—Hydrotherapy pool and sauna.
—Exercise room.
—Billiard room, games room.
—Hobby room, workshop.
—Covered parking, 2 elevators.
—Excellent soundproofing.
ONE BEDROOM $145
All suites contain shag carpeting and l
All suites contain shag carpeting and luxury appointments.
For further information call:
Mr. R. Bowlby
No. 302
302-2623 Richmond Rd.
598-1121

For details and transportation to view all above suites, call Mr. R. Bowlby, Prop. Mgr. 598-1121

SEAGATE
707 ESQUIMALT ROAD
ON VICTORIA'S HARBOR WATERFRONT WITH VIEWS OF HARBOR, OCEAN AND OLYMPIC MOUNTAINS
WITH VERY LARGE INDOOR HEATED SWIMMING POOL AND HYDROTHERAPY POOL
ALL PARKING IS INDOORS AND OUT OF SIGHT
ALL SUITES HAVE LUXURIOUS LONG SHAG CARPETING THROUGHOUT
MATURE ADULTS ONLY
NO PETS
ONE-BEDROOM SUITES
$144 - $165
RESIDENT MANAGER 383-1737
DIAMOND DEVELOPMENTS

Montreal Trust
1065 Fort St. 386-2111

Large Spacious 1-B.R. suite on Oak Bay Avenue suitable for mature single or couple.
References required. $120.00

LORD MICHIGAN
235 Michigan Street
This new and conveniently located building features spacious apartment, shag carpeting, sauna, hydro pool, etc. Sorry no children or pets.
2 BEDROOM $177.00
Resident Manager 385-2520

HARRISON HOUSE
1417 Harrison St.
Ideal location close to all transportation and shopping on quiet street between Pandora and Yates.
1 BEDROOM $135.00
2 BEDROOM $160.00
Resident Manager 383-5733

THE PRINCESS PATRICIA
701 - 703 Esquimalt Rd.
View the Blue Pacific and Inner Harbor
From our Spacious Suites
—Cablevision
—Lounge
—Sauna
—Controlled Entrances
—Sound proofing
—Recreation Room
—Child 2 and under welcome
Inquiries 9 a.m. to 8 p.m.
Phone 382-2223

QUADRA VILLA
QUADRA AT TOPAZ
1 and 2
CHILDREN WELCOME
Sundeck, patio, drapes, cablevision, laundry and parking. No pets.
2 bedrooms, $149
3 bedrooms, $159
Resident Manager, Ste. 2854
382-0722

OSTERLEY COURT
NEAR JUBILEE
Superior sound proofing.
Controlled entrance.
Individual electric heat, cablevision, wall to wall carpets, drapes, colour appliances and parking all included.
2 bedroom, $165
Res. Manager 386-2008

SHORELINE APTS.
105 Island Highway
One-bedroom 2nd floor suite, nice view, spacious living room, $125. Heat, carport, cable inclusive. Quiet block. Adults only. 479-6761.

CENTENNIAL COURT, QUIET,
deluxe suite in almost new modern court. On bus line, near park. Bachelor suite, $120. Call 382-9407, 675 Niagara Street.

SOUTH OAK BAY. BRIGHT
2-bedroom apartment. Near shopping centre, bus and ½ block from Beach Drive. $150. Middleaged. 592-7025.

TWIN HOLLY APTS. 476 LAMP-
non St., 3-bedroom, top floor, $180. Heat, hot water, cablevision, parking, included in rent. Available March 1. 385-0215, 478-8017.

OLYMPIC VIEW
1160 ESQUIMALT RD.
SORRY, NO VACANCY
Resident Manager, 384-9121

1-BEDROOM BASEMENT SUITE, utilities provided. Adults, sorry no pets, $110. 383-1904.

200 APARTMENTS TO RENT UNFURNISHED

Montreal Trust
1065 FORT ST. 386-2111

ELLERY HOUSE
831 ELLERY STREET
OPEN HOUSE
SAT., FEB. 24, 1973
1:00 - 4:00 P.M.
A new, modern concept of Apt. living, separate entrances, superior soundproofing, storage within each unit, w-w carpet, drapes, etc. Now accepting March and April rentals. Children welcome — Sorry, no pets.
2 B.R. $178

"NEW"
"MAYDORF APARTMENTS"
3905 Quadra St.
"NOW RENTING"
Corner of Quadra and Union Street. Features w-w carpets, drapes, all elec. kitchen, storage. Controlled entrance, sauna whirlpool and party room for your convenience. CALL NOW—RENTING FAST. Resident Manager or

BROWN BROS.
ON BLANSHARD
385-8771 Anytime!

NOW RENTING
HOLLYVIEW ARMS
1180 VIEW ST.
FEATURING:
Elevator
Cablevision
Wall-to-wall carpets
Controlled entrance
Quiet location, walking distance to town
One-bedroom suites from $140
Call our office to view:
BROWN BROS.
ON BLANSHARD
385-8771 Anytime.

CRAIG HOUSE
885 Craigflower Road
NEW
Quiet modern block. Convenient for school, buses. Two elevators. Ample Parking. Two-door de luxe Refrigerators. Cablevision. Spacious suites. W-W Carpets.
One-Bedroom $155.00
Two-Bedroom $175.00
RESIDENT MANAGER
386-7147
Ker and Stephenson Limited
385-3411

NOW RENTING
GRAHAM HOUSE
1110 QUEENS AVE.
Bachelor suites from $113
One bedroom from $133
Two bedrooms from $163
JUST COMPLETED
Wall to wall carpeting, controlled entrance. Laundry facilities. On bus line.
BROWN BROS.
ON BLANSHARD.
385-8771 Anytime

NOW RENTING
CALINA APTS.
1750 CHAMBERS ST.
Just opened. Lovely shag carpets, extra large suites, controlled entrance. Walking distance to town. 1 B.R. from $135. Avail. Immed. Call
BROWN BROS.
ON BLANSHARD
385-8771 Anytime!

ANTRIM COURT
2310 QUADRA ST.
Controlled entrance, elevator, carports. Close to all transportation and shopping. BACHELOR SUITES, $120, ONE-BEDROOM SUITES, $140.
BROWN BROS.
ON BLANSHARD
385-8771 Anytime!

1111 HILLSIDE
382-2721 388-6930
Large 2 bedroom apts. available immediately at this central location. Everything is brand new and ready for occupancy. These are the nicest 2 bedroom apts you'll see for $175. Call for appointment now.
TUDOR ESTATES LTD.
2030 DOUGLAS
382-2721

CHRISTIE POINT APTS.
PORTAGE INLET
Suites available March 1st
3-bedroom Townhouse. Adults only. $195.
2 bedroom, adults only, $145.
15½ acres of estate surroundings, no through traffic. Playgrounds, nursery school, boat dock and workshop.
NO PETS
385-0644 2951 Craigowan

ORCHARD HOUSE
—Large view studio suites
—Wall-to-wall or hardwood
—Private balconies
—Superior soundproofing in fire resistant building
—Prestige living at
REASONABLE RENTS
382-4650 388-4659
647 MICHIGAN

CLOVERDALE
TOWNHOUSE COURT
991 CLOVERDALE
Bachelors from $115
2-bedrooms from $172
Enquire
P. R. BROWN AND SONS LIMITED
762 Fort Street 385-3435

NEW—NOW RENTING
LUXURY, DBL. SOUNDPROOF
Bachelor from $95
1 bedroom from $135
2 bedroom from $170
386-1013 592-7678 386-0517
Abaco Property Management Ltd.

2-BEDROOM SUITE, HEAT AND water, $135, available March 1st, retired only. 1866 Oak Bay. Phone 632-2083 evenings.

BACHELOR SUITE, ALL UTILITIES including cablevision. Quiet, private entrance. High Tattersal. March 1st. $100. 383-6413.

1 BEDROOM, LIVING ROOM, wall to wall carpet, stove, frig, $105, available March 15, 1033 Esquimalt Rd., 479-2108 after 5:30.

LARGE NEW ONE BEDROOM apartment, $145, wall-to-wall shag carpeting, heat included. Available March 1. 383-0868.

ROYAL BEACH COURT, 628 Dallas. 1-bedroom suites available March 1st. Phone 384-2629.

FAIRFIELD, BED SITTING room, kitchen, stove and fridge, lady, $60. 592-2365.

1 BEDROOM, HEAT AND CABLEvision included. Corner apartment. $135 monthly. 384-0084.

NICE QUIET 2-BEDROOM apartment. Adults only. Rockland Ave. 383-7454.

SPACIOUS 1-BEDROOM SUITE, $99.50 (older single lady preferred). 382-3278.

200 APARTMENTS TO RENT UNFURNISHED

RENT NOW
YORK MANOR
3
121 RENDALL
DE LUXE SUITES
WALL-TO-WALL CARPETING
COLORED APPLIANCES
ELEVATOR
THERAPEUTIC POOL
FREE OFFSTREET PARKING
INCLUDES HEAT, WATER AND CABLEVISION
BACHELOR SUITES FROM $114
ONE BEDROOM FROM $132
RESIDENT MANAGER
384-1214
CANADA PERMANENT

NOW RENTING
LORD STANLEY MANOR
1350 STANLEY
DELUXE SUITES QUIETLY LOCATED AMONGST THE OAKS BETWEEN FORT AND PANDORA FEATURING:
—W.W carpeting
—Coloured appliances
—Cablevision
—Views
—Sauna
—Recreation room
—Large patios and sundecks
—Superior soundproofing
—A step to buses and parks
—Bachelor from $112
—1 Bedroom from $140
—2 Bedroom from $168
ADULTS ONLY
FOR INFORMATION CALL
386-6191

D. F. HANLEY AGENCIES LTD.

MARCH 1
BACH $110, 1 BR $124-$126
CHALET APTS.
384-3897

1 BR $140
VALENCIA APTS.
660 NIAGARA ST.
NEAR PARK AND OCEAN
386-0473

GORGE WATERFRONT
1 BR $130, 3 BR $300
969 DINGLEY DELL
384-3989

2 BR $130-$135
MT. EDWARDS APTS.
1002 VANCOUVER ST.
383-9229

1678 FORT ST.
ROYAL SOVEREIGN APTS.
Near Jubilee — Spacious and quiet, excellent condition, FEATURING SAUNA BATH, AND ROOFTOP LOUNGE. To view call resident caretaker, 382-3396.
(Transportation available)
Available March 1
1-Bedroom, $145
Available April 1
2-Bedroom, $165

A. BERNARD and CO. LTD.
655 FORT ST. 384-9335

THE RICHELIEU
3187 SHELBOURNE
592-4010
A lovely, 2-bedroom corner suite will be available April 1st. Renting for $181. Call now for appointment and be settled for spring in this convenient location.
TUDOR ESTATES LTD.
2030 DOUGLAS
382-2721

ESQUIMALT
HARBOUR VIEW
Beautiful 1-bedroom suite in brand-new 4-suiter of superior quality. Luxurious carpeting. Double sinks in kitchen. Easy-care Armstrong linos. Balcony. Parking. Laundry room and locker. Extra sound insulated. Nice, quiet location. Cablevision. $140. Phone Ettema Realty at 383-7115 anytime.

PRINCESS CHARLOTTE
467 LAMPSON ST.
QUIET LOCATION
WELL HEATED
SWIMMING POOL
SMALL PETS ALLOWED
1-Bedroom, $130
Resident Caretaker, 388-6809

A. BERNARD and CO. LTD.
655 FORT ST. 384-9335

THE DUNSMUIR HOUSE
831 DUNSMUIR ROAD
(Off Esquimalt Road)
Harbor view — QUIET SECLUSION
Terrraced Garden Setting
1 and 2-Bdrm. Suites.
Available Immediately
Adults Only — No Pets
Resident Manager, 388-4943

CAIRN VILLA
Beautiful parklike setting, all modern conveniences. 1 and 2-bedroom suites situated at Lampson and Old Esquimalt Rd. at Highrock Cairn Park. Mature child welcome. For further information, call manageress, Mrs. Wood, 383-3239 or 598-2764.

MONTE CARLO
1030 Pendergast 383-9076
Bachelor $120
Take advantage of this opportunity to rent a spacious suite in this quiet apartment. Located in desirable Fairfield district close to town, park and sea.
G. and O. Holdings 388-7331

UNIVERSITY DISTRICT
TARA COURT
3880 SHELBOURNE ST.
Spacious carpeted 2 bedroom suite, $160.00. Adults only. Available March 1st.
477-2870 477-3038
Investors Syndicate Realty Limited

DO YOU LIKE NEW SUNNY apartments¾ Private bath and intercom? Sauna, full equipped kitchen, etc. Working women 25-35. Be the one to share this great apartment, James Bay; call 386-1879 evenings.

CHATEAU ROCKLAND
1025 Linden (near Fort) March rent free. Close in. Lovely large 2-bedroom suite, carpets, drapes, controlled door, elevator, middle-aged adults. $175. 385-6984 or 592-1551.

2 BEDROOM NEAR CENTRAL Park, $140. 384-8246.

201 APARTMENTS TO RENT FURNISHED

COOK AND BAY, BACHELOR suite, $85 includes utilities and cable. 383-1840.

EDGEWATER MOTEL, LOW winter rates, by week or month. 478-4212.

3 ROOM SUITE, QUIET MARried couple, no pets or children. Craigflower, $90. 382-3914.

1 AND 2 BEDROOM APARTments for rent, $100, $135. Near Naden. Caretaker 9-636 Admirals.

WANTED: YOUNG WORKING male to share apartment with same, 382-4737, between 5:30-7:00.

1 BEDROOM, UTILITIES SUPplied, Central Saanich, $100. 652-1972.

1-BEDROOM SELF-CONTAINED, semi-furnished suite, $165. 1246 Montrose. 383-4970, 479-6924.

1 BEDROOM, UTILITIES INcluded. $95. Apply 1001 North Park St.

SELF-CONTAINED FURNISHED 4-room apartment, almost new. $130 a month. 592-5980.

$80, COZY SELF-CONTAINED ON Broad Street, to view phone Mrs. Ellertsen, 386-3928.

WATERFRONT. BACHELOR, $100. 1-bedroom, $145. 2 bedroom, $175. 386-1013, 386-0517.

MODERN 1-BEDROOM SUITE $145. Close to town. 385-8270.

GIRL TO SHARE APARTMENT, with same. 384-4459.

201 APARTMENTS TO RENT FURNISHED

LUXURY LIVING
At Nominal Rates
In Beautiful
SHERWOOD PARK
MOTOR HOTEL
123 GORGE ROAD
—2 Room furnished suites
—Fully Eqd. Pullman kitchen
—Queen size beds
—Color TV — Cablevision
—All Facilities
—All the amenities
—Weekly from $65
—Monthly from $200
FOR FURTHER INFORMATION
CALL 386-1422

THE ROYAL SCOT
425 Quebec
This new apartment bldg. offers: Fully furninhed 1 B.R. suites — Color TV, shag carpets, linen, dishes, laundry facilities, indoor pool, whirlpool, sauna, games room, underground parking.
Managers:
Mr. and Mrs. G. Arnold
Phone: 385-3543
OCEAN PROP. MANAGEMENT

FURNISHED BASEMENT SUITE, with fireplace, oil range. Wired for cablevision, share bathroom, all utilities included. Waterfront. Lochside Drive, Sidney. Working person. $90. Available March 1. 656-4586.

DE LUXE BACEHLOR 1 AND 2 bedroom suites, fully furnished, maid service, colour TV, heated indoor pool, sauna, coffee shop, diningroom, bus stop at front door. Weekly and monthly rates 388-6611. Coachman Inn.

AVAILABLE IMMEDIATELY
Bachelor and 1-bdrm units, electric kitchen, W-W, color TV, maid service and utilities included, by week or month. Sorry no pets.
CRAIGFLOWER MOTEL
384-6330

EVERY COMFORT AWAITS you! Spacious, 3-room fully furnished suite, close to stores and transportation. Fairways Lodge, 3895 Hobbs St., Cadboro Bay. Just call 477-2692.

NEAR VICTORIA PRESS. SELFcontained 1-bedroom suite. Kitchen, fridge, stove, bedroom suite. Heat and hot water, light. $100. Couple or ladies. 560 John St., 384-3550.

TRAVELLERS INN
Deluxe accommodations, modern electric kitchen, colour TV, radio, elevator undercover parking, competitive rates. Only 3 blocks to The Bay. 388-6641.

DE LUXE ACCOMMODATION AT reasonable rates — completely furnished suites. Color TV, maid service, electric kitchens.
CHELTENHAM COURT MOTEL
994 Gorge Road West, 385-9559

MARCH 1ST, NEAR TOWN, park, 3 rooms, all found. Separate entrance, older tenants, $115. or unfurnished $110. 385-6214 or 385-7959.

1 BEDROOM, KITCHENETTE, living room, bathroom, automatic heat included, laundry facilities. 2½ blocks from Bay. $95, 1010 Balmoral. Available now. 592-9133.

CROWN AND ANCHOR MOTEL, 1660 Island Highway. Cablevision and mini-golf. Bachelor, $110. 1 and 2-bedroom from $120. Children and pets welcome. 478-3333.

OAKLANDS MANOR
Hillside and Cedar Hill Rd.
Elevator—Balconies—Cable TV. De luxe 1-bdrm. suites from $155. Res. Manager, 383-4808 or 386-0266.

THE FRIENDSHIP INN. WEEKly or monthly rates on bachelor units. Kitchens, phones, color Cablevision, maid service. No pets. 39 Gorge East.

BEACON LODGE, BY THE SEA, bachelor apartments, $117 to $134 monthly. Pleasant atmosphere and lounge. 386-3501, between 9-12 noon weekdays.

ROCKLAND AVE.
Gracious home. Bachelor suite. Unfurnished possible. Quiet, cozy. Cablevision, guest room. Elderly or middle aged lady. 386-1007.

BRENTWOOD INN
Quiet location on waterfront in Brentwood Bay complete 2-room units with kitchen facilities. From $100 per month or weekly 652-2912.

WATERFRONT AT MILL BAY, all electric, $115 per month. Available immediately. Suitable for couple. 386-8603 or 743-2434.

RECENTLY DECORATED SUITE, suitable for single man, walking distance to town, $70 per month, available immediately. 383-3042.

MODERN STUDIO TYPE UNIT, everything supplied. Close in, covered parking. Michelangelo. 1158 Yates, 386-0112, 386-2812.

AVAILABLE MARCH 1, 2-ROOM suite, everything found except linen. Working adult only. Hillside. $85 per month. 382-3360.

BACHELOR IN MODERN BLOCK near legislative buildings. Cablevision and all utilities included. Afternoons and evenings, 385-3277.

NICE, BRIGHT, BACHELOR OR 1-bedroom suites. Ground floor, Fairfield. Retired person. $65, $110. 477-5066.

BAZAN BAY BEACH MOTEL, now renting furnished 1-bedroom kitchen units on waterfront. 656-4419.

FABULOUS BEDSITTING rooms, color TV, phones and maid service — Low weekly rates, close in, The Intown Inn. 388-6667.

MODERN BACHELOR, SEMIprivate bath, free parking. Lady only. Burdett and Cook. $65. 384-7302.

FULLY FURNISHED BACHELOR suites facing Beacon Hill Park, reasonable off-season rates. Phone Thunderbird Motel, 384-6632.

SEMI-FURNISHED SELF-CONtained suite in stately James Bay home. Suitable for 1 or 2 girls. Reasonable. 382-1659.

WANTED: ONE GIRL TO SHARE large, modern 2-bedroom apt. with 3 others, Jubilee area. $45 a month. Michelle, 477-6590 after 8:00 p.m.

WANTED ROOMMATES, MALE or female to share comfortable furnished house. 479-7886.

BACHELOR, SELF-CONTAINED. Centrally located. Mature working adult. References. 385-3850.

JUBILEE AREA — SPACIOUS one-bedroom. Available March 1st. $130. 382-9695.

202 APARTMENT FURNITURE TO RENT

RENT
or
RENT TO OWN
385-2435
INDIVIDUAL ROOMS OR ROOM GROUPS, TVs AND STEREOS. 24-HR. PHONE SERVICE.
MAIS FURNITURE 1821 COOK

Three Rooms from
$30 per month
STANDARD FURNITURE
382-5111
Immediate Delivery

203 APARTMENTS WANTED

LADY WITH APARTMENT-raised cat would like one bedroom apartment with carpet, on bus line, 1st of March or April. Mrs. Kinsman, Apt. C26 — 31 — 700 Landau Boulevard, Palm Springs, California. 92262.

QUIET RESPONSIBLE WORKING woman, 28, and well behaved cat need unfurnished 1-bedroom suite, ground floor or own entrance. April 1. Limit $120. 592-2632.

203 APARTMENTS WANTED

QUIET RESPECTABLE MOTHER and child, require comfortable duplex or suite in a private home, preferably in Oak Bay, Gordon Head area. Good references. 592-6867.

WORKING MOTHER AND 3-year-old son need one-bedroom suite, fridge and stove. Gladstone-Fernwood area. $90-$110 month. Phone after 6 p.m. 385-6492.

SELF-CONTAINED BACHELOR, private entrance, within 20 minutes walking distance of Cloverdale school, March 1st, young woman, non-smoker. 382-2060.

206 DUPLEXES TO RENT

810 VERNON
Nearly new S-S, 3 Bdrms., available 1st March.
$225
Swinerton,
Stewart Clark, Ltd.
1318 Blanshard St., 385-2481
Rental Agent

ARCHITECT DESIGNED 3-BEDroom side by side new duplex. Living room, dining room, family room, W to W carpets, drapes, cablevision, 2 batnrooms, washer, dryer, garburetor, dishwasher, refrigerator, electric stove, intercom, separate entrance from separate streets. Like a home, beautifully landscaped. University area. Available May 1st. $260. Adults, no pets. 592-9516.

MARCH 1, JAMES BAY, COZY 2 bedroom main floor on quiet street, one block from park. Washer, dryer, range, fridge, drapes, carpets, cablevision, all utilities included, children welcome. $170. 383-4901.

OAK BAY
Close to Avenue 3 bedroom, large living room with fireplace. Drive-in garage, full basement. Rent including heat $160. Call C. J. McLeod Realty, Ltd. 598-4567 Monday thru Friday 9 to 5.

PARLIAMENT BUILDINGS area, side-by-side 2 bedroom corner bright suite. Newly redecorated, fridge, oil stove, carpet. Middle aged, quiet couple preferred. 365-2127.

DE LUXE DUPLEX, OAK BAY area. Elegant living room, granite fireplace, dining room, kitchen, 2 bedrooms. Trees and garden. Available March 1. $260 month. 592-3114.

MODERN 3 BEDROOM DUPLEX, no basement. Gordon Head area. Close to bus, and stores. Stove and fridge included. Available March 1st. $190. 477-8484.

CLEAN BRIGHT 2-BEDROOM upper duplex. Drapes, stove, fridge, and heat. Quiet responsible adults only. No pets. $135. 1233 Oscar, 382-5449.

ROOMY 1-BEDROOM SIDE-BYside. Includes heat, stove and fridge. Suit working or retired couple. Close to everything. Vacant. $115 a month. 385-8492 afternoons.

3-BEDROOM LOWER DUPLEX. Fridge and stove. $175 includes heat and water. Children welcome. Vic-West area. 477-6893, 382-7441. Available March 1st.

CORDOVA BAY, 2 BEDROOM side-by-side duplex, close to water and plaza, available March 1st. 658-8854.

SPACIOUS 1 BEDROOM LOWER duplex with stove, heat and water included. Close to town. Available immediately. $140. 383-9201.

JACKLIN ROAD, MODERN SPACious lower 2 bedrooms, fridge and stove, heat supplied. 478-5260, 478-2225.

WATERFRONT, VIEW ROYAL, modern deluxe 2-3 bedroom side by side, March 1, $185. 479-6444.

3 BEDROOMS, 1½ BATHS, 1 IN Langford area, $185. 1 in town, $225. 384-9755.

SPACIOUS TRIPLEX, MARCH 1st, heat, water, fridge, stove, drapes, parking. 383-5557.

NEW 3 BEDROOM IN SAANICH, $190. Available March 1st. 479-4884.

210 HOUSES TO RENT UNFURNISHED

1704 ST. ANN ($175 MONTH). Comfortable small house and garden (fruit trees). Close to everything, bus at door. Small living room, 2 bedrooms, range, fridge, modern heating. March 1. Renewable years lease. Occupant, 592-3295 mornings.

OAK BAY, NEAR VILLAGE. Luxury duplex, living room with fireplace, separate dining room, bedroom and den. Plus 2 bedrooms, bath on lower level. Drive-in garage. Available April 1st. $250. 479-6430.

CITY WATERFRONT — AVAILable for immediate occupancy a 1 (or 2) bedroom home, full basement. Good accessable beach. Close to all amenities. $195.00, 592-3358, Tom Anderson, Victoria Realty Ltd.

3-BEDROOM DE LUXE TOWNhouses. Swimming pool and sauna. Fireplace. Shag carpet. Range and refrigerator included. Wired for washer and dryer. $250 - $295. Call 385-7872 for viewing.

GORDON HEAD
New 2-storey townhouses, 3 bedrooms, 1½ baths, carpets, fireplace, range, fridge, full basement, recreation room, sauna, pool, $250. 477-2867 or 385-1589.

201 ONTARIO. MARCH 1, $200. Renewable yearly lease, 4 bedrooms, range, fridge. Future in-law suite, $100. See man on job downstairs. 598-2128.

916 JOHNSON. SINGLE OCcupancy. 10-room house, 5 bedrooms, electric stove, new sink—cupboard unit. Oil heat. 1-car parking. $225 per month. 592-6153.

APRIL 1ST. ESQUIMALT NEAR sea, attractive 2-bedroom home, fridge and stove, no pets, $200. References required. 384-4695 eyes., weekends.

OAK BAY — 2 BR AND 1 BR down. Living rm and family rm, full dining room. Fully carpeted and with sundeck — Lease available $240 per mo. 592-2650.

CLOSE TO SCHOOL, STORE, IMmaculate 4 bedroom modern bungalow. Family, living, rumpus rooms, on large lot. Beaver Lake. $285. 385-1589.

GOOD LANDLORD WANTS GOOD tenants, 1 small child OK. No pets. Immaculate, cute, cozy. 2 bedroom and basement. Nice large garden. $179 monthly. Royal Oak. 479-5688.

GORDON HEAD, LONGVIEW Drive 4 bedroom, luxury duplex, rec room; 2 fireplaces, 2 bathrooms, sauna, carpets, sundeck, $275, 477-8016.

WATERFRONT SECLUDED, modern, 2 bedroom, 18 miles southwest mortgage. Victoria Press Box 336.

LARGE COMFORTABLE HOUSE to share, approx. $75. Young woman or couple preferred. 592-0881.

DUPPLIN RD., BETWEEN Douglas and Burnside Rd., $150 per month, must have references, to view phone 656-4066.

ROYAL OAK 2 OR 3-BEDROOM, 1½ baths, utility room, store room, double garage. $200. No dogs. Phone after 5. 479-5709.

3-BEDRM. FAMILY HOME, OAK Bay, oil furnace, basement, March 31st. $185. 598-1984, 384-0825.

2 BEDROOMS, LIVING ROOM, wall-wall carpeting. Stove, fridge, washer supplied. 382-4834.

2-BEDROOM MODERN HOME, garage, North Park Street, $150. 477-1485.

J. A. WOODWARD and CO. LTD. See our ad in homes for sale. Own your own from $1690 down.

1 BEDROOM HOME CLOSE IN, no pets. Reference required. $95. 383-7755.

3-BEDROOM TRAILER, IN COLwood, March 1. $160 month. 652-3569.

CLEAN 2-BEDROOM HOME, quiet street, rugs and drapes, ready March 5th. 383-7752.

4-BEDROOM HOUSE, 831 Shamrock. 383-9395.

3-BEDROOM HOUSE, LANGford, $150 a month. 479-6205.

SMALL HOUSE FOR RENT, 2115 Sayward St., 478-6272.

4 BEDROOM HOUSE, $155. 384-9755.

2-BEDROOM HOUSE FOR RENT. Langford area. 384-5312.

3-BEDROOM HOUSE, PAT BAY Highway, $155. No pets. 592-3504.

2 BEDROOM HOUSE, STOVE, frig, $150, 382-1710.

UNFURNISHED HOUSE TO rent. Cumberland St., 479-2054.

210 HOUSES TO RENT UNFURNISHED

Gorge Waterfront
NEAR GOLF COURSE
Gracious waterfront home in quiet residential location, completely redecorated and with own float. Set well back from street, this spacious, three-bedroom home features panelling, stained glass windows, fireplaces in both living and dining rooms; beamed ceiling and window seat in dining room. Full, high-ceiling basement has large workshop and plumbing. $285.
J. D. Bosdet Ltd.
120—722 JOHNSON 386-3128
EVES. 479-2526

GORDON HEAD TOWNHOUSES
Blair and Larchwood
Perfect for family living. 2 and 3 bedroom units. Spacious living room and dining room, wall-to-wall carpeting. Includes all appliances, rumpus room, full basement, separate courtyard, beautiful playground. Sorry no dogs. Within 3 blocks of all schools. $205 and $220 per month. 477-5422. No calls after 8 p.m.

COTTAGE IN COUNTRY. STOVE and fridge, available 1st of March. No dogs, references, $125. 652-1698.

211 HOUSES TO RENT FURNISHED

EDELWEISS CHALETS
New 2 bedroom, A-frame, beach cottage. All electric, fully furnished and winterized. Linen, dishes. $160. At Youbou 745-6660, until end of May.

FURNISHED 4-BEDROOM HOME available May 1-Sept. 30. Fenced yard, patio, all facilities. Reasonable rent to reliable tenants. 383-4371.

A YEAR OLD 2-BEDROOM BUNgalow. Completely furnished. Suitable for a quiet, elderly or middleaged couple. All utilities included. No pets. $165 month. 478-3011.

COSY BUNGALOW WITH FIREplace and garage. Utilities and TV included. Sorry, no children or pets. Available till June. 478-3011.

WORKING GIRL TO SHARE house. $85 inclusive. 388-7905 evenings.

WORKING MALE, 26, WISHES TO share large house with up to three people. 479-6207.

MAN, 22, WISHES SAME TO share house. 477-4278.

COTTAGE, GOLDS

240 BUSINESS OPPORTUNITIES

HUSBAND AND WIFE BUSINESS

In downtown location and has passed Health Board requirements. If you are willing to work, the sky is the limit! The price of $22,500 is for equipment and improvements only. MLS. Call me for more details.
382-2157 or 598-4172
HILARY STEWARDSON
Western Homes Ltd.

BUTCHER SHOP

For rent or manage. All equipment supplied. Business already established in grocery store in fast growing residential area in Duncan. Ideal operation for husband and wife. For further information phone Duncan 748-8126 days, or 746-6915 evenings.

LONG ESTABLISHED LAUNDROMAT LIVING QUARTERS

Present owner is now retiring after 13 years, and offers this choice property with liberal terms. Laundry has 18 washers, 6 dryers, extractor, etc. Room for dry cleaning machines. New kitchen, 13 x 17 living room, 2 twin size bedrooms. This property, building and equipment, may be purchased with as little as $10,000.00 down and balance to vendor. For pertinent information, call L. Marshall, Chairman Pacific Realty 385-9765.

VICTORIA Distributor

Large corporation desires a permanent resident to distribute General Foods products. Experience desirable, but not essential. All accounts procured by our marketing department. Write or phone collect.
Kwik Beverage Services,
2213-B Birch Street,
Vancouver 9, B.C.
604 - 732-7331

UP-ISLAND MOTEL 10 UNITS PLUS HOME ASKING $130,000

Excellent family business grossing over $20,000 yearly. ¾-acre waterfront, 3-bdrm home is separate and very modern.
H. Mitchell, 479-4818
Western Homes Ltd.

"THIS TOP QUALITY GUEST HOME COMMANDS THE BEST GUESTS"
For a sound investment in this profitable type business, be sure and buy only the best. Licensed for 16 mostly private units. Excellent Fairfield location near Oak Bay, shopping and bus. With $30,000 cash the revenue will make the payments and provide a good income for you. Be selective and inquire about this today.
ROY KAISER 477-6813
386-2111 MONTREAL TRUST CO.

MOTEL PLUS 13½ ACRES

With a service station on Island Highway with a beautiful view, a real deal for a mechanic or handyman as gas sales are going up yearly. 11units, 7 with kitchens. Two trailer spaces. All this with 6-room suite can be handled with $50,000. Act fast on this beautiful seaview. FRED BERGMAN, 386-2955 or Res. 598-4418, Mayfair Realty.

SEA SIDE RESORT
PARKSVILLE
Well established, attractive and very popular sea side resort for sale — owner will lease property for 10 years with option. Property includes very nice large family home plus several cottages. $45,000.00 cash buys business. Excellent income and lots of scope for expansion. Owner selling due to other business commitments. Interested parties please contact owner at Victoria Press Box 366.

ATTENTION HAIRDRESSERS

We have an excellent 6-station beauty parlor business for sale. Growing community. Grossing $20,000. Low expenses. Could be promoted to double that amount. Let us tell you all about it. Call MARG or GLEN McGREGOR, 384-8001, Res. 477-3675. MLS. Royal Trust Co.

GROCERY 3BR. HOUSE

House with beautiful view and small semi-detached store on large lot in lovely rural area near schools just 10 miles from Victoria. Commercial zone. Offered at $32,500 plus stock.
386-7521 JOHN PLATT 383-2700
Boorman Investment Co. Ltd.,
1111 Government St.

UNIQUE BUILDING

8 yrs. old, 1,200 sq. ft. 6,200 sq. ft. lot. Bounded on 3 sides by city roads, adequate parking. Presently in use as beauty salon. Building and land $28,000 with $10,000 cash down, or as fully equipped Beauty Shop, $33,000-$10,000 cash balance by A/S to vendor.
C. SINDEN D. DOWSLEY
Town and Country Realty
382-7276

FURNITURE RETAIL STORE in one of the busiest pedestrian traffic areas of downtown Victoria, excellent lease, good gross and net, five figure category.
DRY CLEANING FIRM, good man and wife family operation, good lease, premises like new, near shopping centre location. Five figure category. VICTOR M. SMITH 386-1361 or 383-8593 or 386-1361 Canada Permanent Trust.

DOWNTOWN VICTORIA
Modern Coffee Shop and Concession in large office building. Excellent for man and wife team. Shows very good return. Open only 5 days a week 7:30 a.m. to 4:30 p.m. Reduced to $18,500 and can meet new B.C. Health regulations. STANE JOHNSON 383-1484 Island Pacific Realty Ltd.

"A REST HOME OF EXCELLENT REPUTE"
Licensed for 15 residentss and excellent expansion possibilities. Large lot — 162x192 with excellent location. Vendor anxious to sell. Try your trade and open to offers Call BOB HAHN 477-1841 or 384-0493 — BLOCK BROS. REALTY LIMITED.

RESTAURANT
Thriving business, 8 months NEW. Earnings increasing each month. ALL NEW EQUIPMENT, air conditioning and LICENCED! Seats 56, dance area, good lease. Price $31,000. MLS. Call SCOTT KENDREW or BILL WESTCOTT — 385-7761
D. F. HANLEY AGENCIES LTD.

APPROXIMATELY 2.75 ACRES 650 foot frontage on Trans-Canada Highway at Millstream. Presently operated as Used Building Supply with cottage rented at $100 per month and a good 3 bedroom home, $60,000. DENIS LEMON 384-8001 or Res. 592-0114 Royal Trust Co.

PRIVATE SALE. WORKSHOP 1,000 sq. ft., office, store room, 2 apartments, separate entrances, ample parking, commercial zoned. Colwood-Langford area. $35,000, $18,000 down, $10,000 7 per cent mortgage, $7,000 12 per cent mortgage. Victoria Press, Box 411.

CONSULTING
Attractive opportunities available for investors, business and those wishing to go into partnerships or purchase a business, franchise, etc. Some proposals requiring only a small capital outlay. 386-0130.

PARTNER, PREFERABLY EXperienced, required to help physically, financially in downtown gift store expansion. Company half interest requires $12,000-$15,000 for present and anticipated needs. Victoria Press, Box 423.

ISLAND HOTEL
$50,000 down. 22-room hotel in thriving community. Grossed over $110,000 in 1971. Modern 2-bedroom suite for owner. Good family operation. H. Mitchell, 479-4818, Western Homes Ltd., 382-2157.

36-SEAT COFFEE SHOP, DOWNtown location. Asking $7,500. 386-7344.

240 BUSINESS OPPORTUNITIES

UP ISLAND MOTEL
11 UNITS
(EXCLUSIVE)
One of Vancouver Island's finest 11 UNIT MOTELS set on 2 ACRES OF PARKLIKE GROUNDS and fronting on one of THE LOVELIEST RIVERS on the Island. Attractive 1 and 2 BEDROOM UNITS, separate laundry plus immaculate and fairly new 3 or 4 bedroom home and office for owners. Showing excellent returns with good potential for expansion and priced for quick sale at
$125,000
For further particulars please call
MR. CLARE BELCHER
384-9336, 382-2848 res.

A. BERNARD and CO. LTD.
655 FORT ST. 384-9335

IS THIS WHAT YOU'RE LOOKING FOR?
Interesting, profitable, retail business in good downtown location. Ideal for one or two people with occasional help. Year-round trade. If you have approx. $20,000 cash, or good collateral, this could be your opportunity. Alan U. Potter

CYCLES, MOTORCYCLES, SALES AND SERVICE.
If this is your field, a modest investment could acquire for you this high-potential business in prosperous up-Island town. Good location and lease. Room for expansion into boats, outboards, snowmobiles, etc. Absentee owner anxious to sell. This could be your opportunity. Alan U. Potter.

BROWN BROS. ON BLANSHARD
385-8771 (anytime)

VIDEO-CASSETTE
TELEVIEWING IS HERE!!
Write or telephone today for brochure showing how a $12,000 investment can earn you $36,000 and more a year with an exclusive 6-seat Mini Theatre and video-cassette distributorship in your area. Profits in this all-cash recession-proof business start immediately at the $36,000 level and escalate from there! Because of our training and lifetime supervision this non-competitive rapid-growth, high profit new-as-tomorrow opportunity requires no experience in a related field. This will withstand your attorney's strictest investigation.
Transcontinental Video Corporation Limited, 830 Burrard Street, Vancouver, B.C. Tel: (604) 687-6941. (No collect calls).

Earn Money In Spare Time

Men or women to restock and collect money from new type, high quality coin-operated dispensers in your area.

NO SELLING

To qualify must have car, references, $1,000 to $3,000 cash. 7-12 hours weekly can net excellent income. More full time. We establish your route.
For personal interview, write including phone number to:
B. V. DISTRIBUTORS, LTD.,
Dept. A, 1117 Tecumseh Rd., East,
Windsor N8W 1B3, Ontario.

LAUNDROMATS

Must sell at book value two nationally owned laundromats and Coin Dry Clean. Located in successful Shopping Centres. Call or write Jim McIntosh, 684-5494, Pender Realty, 682-1851, 627 Main Street, Van. 4.

FRIED CHICKEN TAKE OUT

On Vancouver Island, last year sales $66,000. Full price $25,000. Interested parties write Victoria Press Box 385.

EUROPEAN IMPORT SHOP FOR sale. All stock and equipment in excellent condition. Asking $10,500. Located in town centre, good lease available. Call after 7 p.m. 478-1286.

1.2 ACRES
Close in town as well as three revenue homes. Two, 2 B.R. and one three bedroom home for good revenue return. Try your offer and will consider trades. Call BOB HAHN 384-0493 or 477-1841 BLOCK BROS. REALTY LIMITED.

INSTANT CASH

For anyone supplying leads that result in the sale of an automobile from me.
CALL STEVE LEGETT AT
CORNELL 385-5777

CHILDRENS' DAY NURSER
$46,500 — terms negotiable. Yearly gross $22,000, two bedroom suite for owner or room for expansion. Inquiries: Mr. D. N. Mouat, c-o 8003 Fairmount Drive, Calgary 27, Alberta.

FISH AND CHIP SHOP WITH ATtached 3 bedroom house. Open 3½ hours, 6 days weekly. Good retirement house and business. 382-3494 before 3:30 and after 7 p.m. Offers or trade, $34,500.

SMALL GROCERY BUSINESS, rural area of new homes. Business steadily increasing. Good lease. Property may be purchased. Phone 656-2723 mornings only.

PROMPT APPRAISAL REPORTS $10 million experience. Call:
City-wide Appraisal
383-4614 Realty 478-5763

LAUNDROMAT AND COIN OP
Dry cleaning in new shopping plaza in growing area. Going concern. Unlimited possibilities. Victoria Press Box 382.

REAL ESTATE APPRAISALS
750 Fort Street 388-9102
anywhere on Vancouver Island
P. G. Jackson Limited

LOGGING SUB-CONTRACTOR for approximately 2,000,000 board feet. Saanich Arm Logging, 478-4460.

WILL SELL ALL OR TAKE partner in interior decorating and paint store. Phone 642-5111.

WOOD WORKING SHOP IN SIDney: For rent or lease. 656-3839.

241 BUSINESS OPPORTUNITIES WANTED

MOTELS

I REQUIRE THREE GOOD MOTELS FOR OUT-OF-TOWN CLIENTS.

1. 20-30 UNITS WHICH CAN BE HANDLED WITH $100,000 DOWN.

2. 40 UNITS OR MORE WHICH CAN BE HANDLED WITH $250,000 DOWN PAYMENT.

3. LARGER PROPERTY WITH LICENSED DINING WHICH CAN BE HANDLED WITH $450,000 DOWN.

IF YOU ARE CONSIDERING THE SALE OF YOUR MOTEL PROPERTY PLEASE CALL IN ABSOLUTE CONFIDENCE OF COURSE, JIM ALLAN, 386-2955, MAYFAIR REALTY.

IT'S A SELLER'S MARKET!
I have three separate clients, all looking for commercial revenue property in downtown Victoria. If yours is producing a fair return on investment, or can be developed to do so, I can get you cash or terms to suit you. Why not 'phone me and talk about it? Alan U. Potter.

BROWN BROS. ON BLANSHARD
385-8771 (anytime)

$250,000 CASH

I have a client moving here from Winnipeg who wants to buy a profitable business in the Victoria area. If you would like to sell your business call me and we'll talk it over. Call GLEN McGREGOR 384-8001 or Res. 477-3675. The Royal Trust Co.

SEWERED LOT
80' frontage,
Brentwood.
Flat level lot, presently in lawn, average 190' — plus deep.
Offered at $11,500.
Choice area for family or would make fine retirement home. Building contract possible. Call
MR. CLENDINNENG, 477-1841
Block Bros. Realty

244 REVENUE PROPERTY

CAMP GROUND
GOLDSTREAM — 114 ACRES
Brand new. Family opportunity Stream, lakes and 100 campsites for 1973 season. 2-bedroom, full-basement home. Secluded. Just ½-hour to Victoria. Utility buildings. Buy before 1973 season begins. Make an offer on the asking price of $400,000. Call JOHN HOLMS at 386-2291 or 652-1702.

TRIPLEX
MAPLEWOOD
Just 3 years old. Numerous possibilities for live-in owner or for investor. 1-bedroom, 2-bedroom and 4-bedroom suites. Includes appliances. Very good income. Attractive. Convenient location. $56,900. Call JOHN HOLMS at 386-2291 or 652-1702.

DUPLEX
ESQUIMALT SOUTH
Up and down. For present and future. Solid, older: 2-bedroom suite up. Owner lives on main. Full basement. Large lot. Quiet, good residential area. Come, see. Make an offer on the asking price of $37,000. MLS. Call JOHN HOLMS at 386-2291 or 652-1702.

A RARE BIRD
A commercial apartment complex zoned C-2, only full potential and priced for its present use. We have a host of ideas to upgrade it and double the income and value. Full asking price $135,000. All trades considered and generous terms. For statements and showing please contact JON DAVIS (385-7371) or 386-2291 or BUD O'CONNOR (479-6719) or 386-2291.

INFLATION GETTING YOU!
This is the way in Victoria of beating inflation and coming out with a profit. A lovely old home all fully furnished and filled with guests and called a "guest home." A man-wife team can gross $13,000 per year, have a place to live and enjoy life for only $43,000, which is the full asking price. Generous terms or trades. For statements and viewing please contact JON DAVIS (385-7371) or 386-2291 or BUD O'CONNOR (479-6719) or 386-2291.

JACK MEARS
2194 OAK BAY AVE.
201—727 JOHNSON

DUPLEX S/S Country Setting ¾ Acre—Secluded

Beautiful Elk Lake Area — peaceful.
3 Bedrm suite — living rm, fireplace, utility rm.
2 Bedrm suite — hardwood floors, patio. Parking for cars, boats, trailers; double carport. Near Elementary School. Revenue $320 per month Good financing available. Asking $36,000.
MILDRED STAPELLS
479-1667 477-4860
J. H. Whittome and Co. Limited
Royal Oak Branch

TRIPLEX
Burnside Area
In excellent condition. Two large suites. 2 bedroom; 1 Bachelor. Full basement. Gross revenue $315.00. Any terms arranged at $26,500.
Doug Bowen, 385-2481
Swinerton, Stewart Clark, Ltd., 1318 Blanshard St.

NEW APARTMENT BLOCK $55,000 CASH WILL HANDLE

12 suites will be completed shortly. Good rental area. 6 2-bedroom and 6 1-bedroom. FULL PRICE $165,000. Call HAROLD WARE of GARDNER REALTY LTD.
385-7721 Res. 477-3626

SIDE - BY - SIDE DUPLEX

Owner's side is quite large with two bedrooms, a living room with feature wall fireplace (entire width) and pegged oak floors (like a ship deck) — other side is 1-bedroom and very chic. Total rents are $175 and $135 or $310 per month. Near Thetis Lake — at $34,000 you will like it. J. J. WILLIAMS, 386-2955 or res. 479-1163. MLS.
Mayfair Realty

10 Suites!!

Let your money grow in this beautifully kept apartment block with bus at door, close to Park, near shopping, no vacancies, better than average revenue. Excellent financing — Trade your home. Asking $94,000.
IRENE VAN
384-9191 or 386-2911 anytime
Homefinders Wall and Redekop
Realty Ltd.

17 SUITES NEW ! !

A good-looking Apt. Block in an excellent location. 10 one-bedroom, 5 bachelor, 2 two-bedroom suites. Will be completed Feb. 1st. Good mortgage available. $195,000.
385-7721 Cliff Salmond 477-3626
GARDNER REALTY

BEACON HILL 20 SUITES

2½-yr.-old, modern block in terrific condition. Will show better than average return on invested capital. Asking $230,000 full price with excellent terms. LOU BLOOMFIELD, 386-2955 or Res. 478-6475. Mayfair Realty.

3 SUITES
An older home professionally converted into 1-Bedroom Suites. Full Basement, paved parking, fenced Backyard. Showing a good return. DRIVE BY 490 STURDEE STREET AND SEE FOR YOURSELF. Please call me for Viewing inside. Asking $30,900. M.L.
MR. SIMONS — 386-1341
A. E. LePAGE WESTERN LTD.
HILLSIDE SHOPPING CENTRE

NEW 5xS DUPLEX
Conveniently located close to all amenities in Esquimalt. 3 bedrms, 1½ bathrms each side. Quality carpeting throughout. Good financing available.
ASKING $42,500
Call Leo Pigert or Evan Williams, 386-7721 anytime, Investors Syndicate Realty Limited.

4 SUITE APT.

Built in 1953, in excellent condition. Just off the Avenue near Oak Bay. Stucco exterior — each two bedroom suite has own electric heating and is self managing. At $49,725, a good revenue property. J. J. WILLIAMS, 386-2955 or Res. 479-1163. Mayfair Realty.

PRIVATE DUPLEX
Low ranch style on quiet dead end lane. Surrounded by large trees, secluded garden and pleasant water views. Each side was 2 bedrooms, large kitchen, 21' L-shaped living and dining room with new wall-to-wall shag carpet. Bus, schools and shopping minutes away. $33,900. 383-4827

HOME PLUS REVENUE
Historic home on beautiful corner lot facing Gorge walkway. 2-BR owner's suite with LR, DR, sunporch plus two 1 BR suites. Appointments only. MLS. $42,250.
Vi Berringer Olive Webber
385-3693 478-7733
BLOCK BROS. REALTY LTD.

UP AND DOWN DUPLEX
Nicely modernized, with 2 bedrooms upstairs and 2 bedrooms plus, down. Self contained except for heating (O.O.M.) Quiet location with good parking. MLS. Asking $31,800.
LEVERTON REALTY
385-8012

COMMERCIAL REVENUE PROPERty for sale by owner. Powell River, B.C. Clear title. Fully leased. Showing excellent return. For further information reply Victoria Press Box 414.

TWO 3-BEDROOM DWELLINGS in Gorge. Can rent for $380 per month. Large lot. Private sale. To view call, 384-2276, 12 noon-5 p.m.

12-SUITER — 3 YRS OLD. WALK to town. Showing good return, $138,000. LEE FORBES, 382-3541 anytime. Quadra Realty Ltd.

245 REVENUE PROPERTIES WANTED

URGENT

Require Side by Side Duplexes for Genuine clients.
No. 1—2 Bdrms each plus Bsmt. Older type. Price to $35,000.
No. 2—3 Bdrm one side and 2 or 3 on other, Plus Bsmt up to 5 years old. Price to $42,000.
479-1667 BILL ANDERSON 479-6648
J. H. Whittome and Co. Limited
Royal Oak Branch

WANT TO SELL??
Call me to discuss it. I have serious client waiting to buy all types of revenue properties—Particularly all types and price ranges of duplexes. For professional service and a successful sale call MRS. JUDY JOHNSON, Block Bros. Realty, 386-3231 or 477-8418.

WANTED: MOTEL ON THE ISland, in need of upgrading or? Consideration given to all inquiries. Up to $50,000 down. Please send full particulars to Twin Valley Realty Ltd., 634 Victoria St., Kamloops, 374-1461, Atten: Ruth Nickerson.

5 X 5 DUPLEX IN GOOD AREA close to services. Must be in A-1 condition, to $55,000. LEIGHTON NOBLE, 386-2955 or res. 658-8968. Mayfair Realty.

WANTED: APARTMENT UP TO 12 suites or conversion with housekeeping or bachelor suites. 385-2829.

CONVERSION.
Serious client wanting conversion in reasonable repair. Bob Garside, City Trust, 383-4141.

WANTED TO PURCHASE: modern 20 to 34-ste. apt. block. $90,000 cash down. Victoria Press, Box 420.

247 COMMERCIAL OR INDUSTRIAL PROPERTIES

ONLY ONE LEFT!

HEAVY IND. WAREHOUSE OR WORKSHOP

$21,950.00
1140 Sq. Ft.
16' Clear Height
10x12 Roll-up Door
2 Parking Pads &
Loading Zone
Office & Washroom
EASY FINANCING
Stan Eakin
479-5818
Jack Clover
477-1930
D. F. HANLEY AGENCIES
385-7761

3.85 ACRES

Town and Country area, at only $2.60 per sq. ft. Some buildings. Mostly cleared. Only large parcel on sewer known to me between Town and Country and Mayfair. EXCLUSIVE AND COURTESY TO AGENTS. This property generates good revenue until development. $150,000 down.
ALLAN KLENMAN
Town and Country Realty 382-7276

COMMERCIAL ZONED LOT 10,500 Sq. Ft.

Close to one of the busiest corners in Victoria. Land slopes back naturally for underground parking. MLS. For location and price contact:
388-4271 RICK INNIS 477-9394
J. H. Whittome and Co. Ltd.

COMMERCIAL LOTS
COLWOOD CORNERS
This strip of highway has one of Victoria's HIGHEST TRAFFIC COUNTS. One lot is 70' x 350' and is priced at $30,000. Adjacent is the second lot 70' x 130' complete with triplex. Gross rent is $475 per month. Priced at $40,000.
384-8126 R. I. MURPHY 479-8089
Pemberton, Holmes Ltd.

BUSINESS PROPERTY
In excellent area in city. Building only 10½ years old in excellent condition with plenty of off-street parking and room for expansion. Suitable for professional man or? Asking $42,500. For further information call Oliver Douglas or Ted Wilkinson at Rithet Agencies Limited, 382-4251 anytime.

4800 SQ. FT. COMMERCIAL property with 2300 sq. ft. building at 554 Alpha St., Victoria. $36,000 firm. No agents. 383-6622.

VIDCO
COMMERCIAL PROPERTY
WANTED. 386-1381

QUADRA AND CLOVERDALE, zoned, commercial or store. 52x120. $21,000. 384-2214 or 652-2296.

250 HOUSES FOR SALE

SPANISH SPARKLING WHITE

$23,500

IMMACULATE 2 BEDROOM HOME WITH MUCH APPEAL. FEATURES:
—CHARACTER FIREPLACE IN LIVING ROOM.
—DINING ROOM WITH OPEN STAIRCASE TO FULL BASEMENT.
—MODERN ELEC. KITCHEN.
—NEW BATHROOM.
—AUTO. OIL HEATING.
—WIRED AND PLUMBED W.O. EXISTING FINANCE REQUIRES APPROX 25% DOWN — TO VIEW CALL:

RAY SMITH 384-8001 or 479-7777

THE ROYAL TRUST CO.

UPLANDS
Modern, family home w/unostentatious exterior. Four bedrooms, office and den grouped around large in-door heated, self-cleaning swimming pool. Outdoor patio. Beautifully landscaped, fully fenced and secluded ½ acre lot. $117,000. Phone 592-0580.

OPEN HOUSE
Builder offering large luxury 3-bedroom home in Colwood. Completely landscaped broadloomed, open Sunday 1-4, 592 Langholm. Asking $29,900 with low cash. 642-3406.

TOWN AND COUNTRY $16,500. Immaculate 1-bedroom bungalow. Cosy living room with fireplace. Nice garden. H. Tomlin 477-1327 or W. Rogers 652-1891. J. A. Henderson Realty Ltd.

FAIRFIELD. DRIVE BY 1454 Hamley Street. 2 bedrooms, full basement. $16,900. All offers considered. H. Tomlin 477-1327 or W. Rogers 652-1891. J. A. Henderson Realty Ltd.

MAYFAIR — $18,500
2 bedroom, and 1 bedroom in the basement. Good for start or rent. 479-4171.

OPEN HOUSE, 1063 CHESTERfield. 1-4, Feb 25. 2 bedrooms. Reduced price. By owner.

250 HOUSES FOR SALE

RITHET'S

for
Real Estate
Insurance
Appraisals

Mt. NEWTON CENTRAL SAANICH

10 ACRES VALLEY VIEW

Near-new rancher. Upper level consists of 3 bedrooms, living room, dining room, cabinet kitchen with dishwasher and garburator. 2 bathrooms, full-length sundeck, etc., lower level has 3 bedrooms, rec room extra bathroom, etc. This property is fully fenced and has a 5-stall bar, with tack room and storage area. There is also a 100'x200' riding ring. For further information and appointment to view call—
TED WILKINSON OR OLIVER DOUGLAS at 382-4251 anytime.

Engineered Homes
Canada's Most Honored Builder

OPEN HOUSES
2 P.M. TO 5 P.M. SAT. AND SUN.
IN
SIDNEY
ON
JUDSON PLACE and BRADFORD AVE.
1 BLOCK OFF RESTHAVEN ON MILLS RD. PRICED FROM $23,200 to $28,400. CALL ANYTIME.
ROWAN RAGAN—HARRY ATKEY
383-3826 598-1737
OR

Engineered Homes
385-6211 19 Cadillac Ave.

OPEN HOUSE

1978 Forrester St.
Fri., Sat., Sunday
1-4:30 P.M.
Tudor styled 4-bedroom home off Foul Bay Road with large Living Room and Dining Room. Lovely entrance hall, all Wall-to-Wall, 2 bathrooms, full basement, hot water heat, enclosed Patio with barbecue. Drapes, Dishwasher, Pool Table included.
BY OWNER, $37,900,
Principals Only

SOMETHING FOR EVERYONE
1—Large Family? Enjoy spacious living: 5 bedroms, 2 bathrooms, galley kitchen with large eating area, dining room, FP in living room, WW throughout. Asking $33,900. MLS.

2—Excellent retirement or starter — West Saanich, 2 bedrooms, 1 bathroom, living room with FP, laundry room, drive-in garage: NO STEPS. Fridge, stove, washer and dryer included. This well maintained home is priced at $26,900. MLS. Interested? Call MURRAY LAWSON, 592-7876 or 383-4124 anytime.
PARK PACIFIC INVESTMENT LTD.

C. N. MONTAGUE

1028 BLANSHARD ST. 384-9318

WEEKEND SPECIAL $17,900

Cosy, 2-bedroom home with living room, dining room, kitchen. Easy care lot in good area. For appointment to view, call Florence Mauger, 598-5062 or 384-9318.

BARGAIN TOWNHOUSE

Sydney is booming and so are prices but the owner must move so sell at below replacement cost. 3 bedrooms and 4-pce. bath up. 2-pce. bath on main floor. Kitchen plumbed for washer and dryer and includes avocado self-defrost fridge and cont. clean stove. All w-w carpeting. Small but lovely landscaped front yard. Must be seen at only $17,900. Grae Langston 386-8596, Island Pacific Realty, 388-6231.

OPEN HOUSE

2031 FREDERICK NORRIS
FRI. and SAT. 1:30 - 4:30
4 BEDROOMS, $51,900
Executive home in best North Oak Bay location, 2½ baths, 2 fireplaces. For prior viewing call GRAY LAITE 656-5267 or SID ASLAM 477-1994 or 386-1361. Canada Permanent.

NEW HOMES

NOW READY FOR OCCUPANCY in the popular GORDON HEAD area.
1866 Penshurst $36,500
1870 Penshurst $35,900
Lets talk TRADE with your present home. Just call
384-8126 MR. GREENE 385-0795
PEMBERTON, HOLMES LTD.

GORDON HEAD
NINE NEW HUCKER HOMES
All with 3 bedrooms, 1½ baths, W-W carpeting. Approx. 1150 sq. ft. Close to schools and transportation. A variety of styles in a prestigious area. Interested? Call MURRAY LAWSON, 592-7876 or 383-4124 anytime.

PARK PACIFIC INVESTMENTS LTD.

TWO HOMES FOR THE PRICE of one, on almost ½-acre of land in the heart of Langford, only 4 and 5 years old. Price, from owner, $34,950. Can be financed almost completely. To see, call 478-3167.

BY OWNER. 1657 ELM STREET 3-4 bedrooms, panelled den, and family room. Nice rumpus room. Many extras. Lots of parking space, 3-car garage. Close to bus, school and shopping centre. For appointment, 592-4363.

GORDON HEAD, BY OWNER
Open house Saturday and Sunday, all day. 4093 Ebony Terrace near UVic. Different and lovely, spacious 2-year-old, 4-bedroom bungalow, family room, smaller trade accepted. $51,900. 477-8324.

Just listed — WALKING DISTANCE TO DOWNTOWN — 4 Bedroom bungalow — Asking $16,200. OWNER ANXIOUS — CALL C. CRAIK at 386-1214 or 658-8655. MLS.
M. P. Tellier Securities Ltd.

QUADRA-FINLAYSON. RETIREment or starter home, 1½ bedrooms. Large — kitchen, bathroom, living room, utility area, yard with patio area, shed. $17,500. 383-5739. No agents.

$16,800 FULL PRICE

200 ft. lot, fruit trees, new wall to wall carpet, new electric heat, newly decorated inside and out. Phone owner 479-2209.

GORDON HEAD
1780 Hartwood Place. New 3-bedroom home. Direct from builder, $34,300. For information 477-3623 evenings.

LANDSCAPED HOME CLOSE TO all services, 3 bedrooms, full basement and carport. On large lot Colquitz school area. 479-3384.

BY OWNER, 4 BEDROOMS, 1600 sq. ft., large secluded lot. 4213 Cedar Glen Road. By appointment, 477-1224.

2-BEDROOM HOME CLOSE TO Mayfair Shoping Centre. Phone 477-5033.

250 HOUSES FOR SALE

Western HOMES Ltd.

617 FORT ST. 382-2157

New 3 Bdrm. Home Try $1500 Down

Immediate possession on this lovely new home. Over 1300 sq. ft. Large living room with fireplace. En suite bathroom off master bedroom. Wall-to-wall throughout. Extra fireplace finished in basement.
Howard Mitchell, 479-4818

10 MILE POINT

Lovely old character home on 99 acre of land, beautiful treed with sea glimpses. The inside of the home is fantastic — a 47-ft. long living room with beamed ceiling, windows all along one side, and a huge stone fireplace. $65,000 MLS. Call me now to see this unique home.
382-2157 or 598-4172
HILARY STEWARDSON

WOULD YOU BELIEVE

That you can still buy 3-bedrooms, wall-to-wall carpeting, rich panelling, beautifully remodelled kitchen and bathroom, wired for washer and dryer, good plumbing, wiring and roof, stucco exterior, close to town for only $20,000. You can! But you'll have to hurry!
JOHN E. THOMSON
382-2157
(24 HR.)

NEW LISTING DELIGHTFUL BUNGALOW!

A very cosy 2-bdrm., no basement home in the convenient Cook-Finlayson area. Lovely living room with heatilator fireplace. Intimate dining room, large modern kitchen with professional built-in nook, 4-Pce. bath. Nicely landscaped garden and separate garage. Price $25,800.
VIEW TODAY WITH
TERRY EDEN
382-2157, 479-1528

2 BDRM. HOME PROSPECT LAKE ON WATERFRONT

Immaculate 12-year-old home located on treed lot. Easy approach to beach. Full basement almost completed. Clear title.
H. MITCHELL, 479-4818

$11,900 FULL PRICE

This little cottage located near Pearkes Arena will rent for $70 per month to give some return while you hold this (51x140) lot for your future.
Call today:
JACK DAVIS
382-2157
(24 HRS.)

Investors

SYNDICATE REALTY LIMITED
620 Broughton St 386-7721

OPEN HOUSE 1080 NICHOLSON Sat. 1:30 - 4:30

Beautifully maintained 3-bedroom, NO-STEP RANCHER. Family room, 4-pce. and 3-pce. bath. Sliding glass doors to secluded patio. Large lot. $26,500. Mrs. Wallace in attendance. 386-7721.

OPEN HOUSES SAT. 1:30 - 4:30 3951 LARCHWOOD AND 3973 BIRCHWOOD

See our display ad in financial section. Evan Williams and Leo Pigert. 386-7721.

DRIVE BY'S UNDER CONSTRUCTION 3749 CASEY DR.

Over 1300 sq. ft. De luxe asking $37,900.

1861 SAN JUAN AVE.

Nearly 1400 sq. ft. de luxe. Asking $41,900. Call Leo Pigert or Evan Williams for Viewing. 386-7721.

1286 ASTORIA

Will Be Open Sat., Feb. 24, 2-4 P.M.

For the convenience of those seeking a neat 3-bedroom bungalow in a quiet area, safe for small children. Excellent quality wall-to-wall carpet in LR, DR, and hallways. Well equipped kitchen with built-in oven, range and fan. A huge 31 ft. recreation room in the full high basement. Must be sold, owner has bought elsewhere. Well priced at
$30,900
384-8126 MR. GREENE 385-0795
Pemberton Holmes Ltd.

EVERGREEN HOMES

2811 DOUGLAS ST.
Open 'til 7 p.m. 384-9715

WHY WAIT?
Build now when men and equipment are available. Some properties available.

Owner Transferred 1 ACRE SAANICH

Just 8 miles from Victoria. 5-year-old rancher, built of brick and frame with shake roof. 1500 sq. ft. quality materials and workmanship, fully plastered and insulated. Oak floors, separate Dining room, spacious Living Room with fireplace. Compact kitchen and nook, double plumbing. Hot water heat, full bright basement with laundry and storage. Finished family room and fireplace. Planned area for suite. 3-car attached garage. Paved drive. New 20-ft. greenhouse and very profitable garden. View this new exclusive now and make an offer.
EDW. C. CLARK-382-4251, 598-3285
RITHET AGENCIES LTD.

BY OWNER, ½ ACRE TREED, excellent waterview home; pleasing use of old brick, split granite, slate and shakes. 4 bedrooms, 2½ baths, large rec room. $58,700. Open to view Saturday and Sunday. 477-6898, 2919 Phyliss Street.

10 MILE POINT
Secluded architect designed home, set among magnificent trees. Adjoining lot included to make ½ acre. $57,500. 3012 Seaview Rd 477-9471.

250 HOUSES FOR SALE

386-7545

2504 DOUGLAS ST.
WATERFRONT
WATERFRONT
An expansive view from this newer waterfront home. A unique and beautifully finished "A" frame style "retreat" containing large living and dining room, convenient kitchen, 2 bedrooms, 2 baths and den. Plus Rec. rm. or extra bedroom and bath over attached garage. Sliding glass doors to three porches. Large patio overlooking dock at waterfront. Large rocky lot with a variety of trees. All designed for minimum maintenance for the "water people." Very low taxes. Asking $68,500 full price. MLS. To inspect, call LLOYD ELLIS, 658-8222.

LAKE HILL
2 BEDROOMS PLUS DE LUXE SUITE
Immaculate home in prime residential area. Cathedral entrance to spacious, bright living room with floor-to-ceiling fireplace and new w-w broadloom, feature ribbon grain mahogany running thru the "L" din. room. Superb kitchen with many features. 4-pce. vanity bath and 2 excellent bedrooms. Lower level has lovely spacious in-law suite, sep. entrance. Liv. room with 2nd fireplace, bedroom, 3-pce. bath and kitchen with dinette. Sep. indy, furnace and storage rm. Only $33,900. Phone MORRIS LUND 386-7545 anytime.

LET US PUT IT THIS WAY
If you want to be the ENVY OF YOUR FRIENDS — you can — by owning this new — spacious bright — SEMI-SEA VIEW — 3-bedroom — 3-bathroom — SPLIT LEVEL — with a FULL BASEMENT home. Gracious living with natural rock-faced fireplace. Large dining room. Kitchen is a knockout. Wall-to-wall carpet throughout. MASTER bedroom is 14x15 with 3-pce. en-suite. Oil-o-Matic heat, double carport, many extras. Best of Gordon Head. Priced at only $41,500. Call Ken Jensen, 386-7545 or 592-9079.

SIDE BY SIDE DUPLEX $30,500
In the lovely Esquimalt Lagoon area, this charming property could be your dream home plus an extra income. Call now for more information. Don Layman 386-7545 — 385-0297.

SUPERLATIVE OCEAN VIEW
LARGE DE LUXE BAVARIAN STYLE
CUSTOM BUILT HOME
Featuring 4 bedrooms, panelled den. Large rec. room with fireplace, 3 bathrooms, hot water heat, double carport, very large sundeck, partially covered. Parquet floors in living and dining room. Intercom system, dishwasher and garburator and many, more outstanding features. YOU WILL NOT DUPLICATE THIS HOME FOR THE ASKING PRICE OF $52,500. For viewing please call Patrick Snow, 592-3931 or 386-7545.

EXTREMELY LARGE DUPLEX
In an excellent district. This duplex features 2 large bedrooms, dining room, eating area in kitchen, fireplace, wall-to-wall carpeting throughout on each side. Has in-law accommodation. Vendor will consider accepting a small house as a down payment. Asking price $57,500. For viewing call Patrick Snow, 592-3931 or 386-7545.

Johnston

SINCE 1903 & CO. LTD.
REALTORS — APPRAISERS
1306 Broad 385-2471

A Maclure Original

BIG TREES —
IN LOVELY 1 ACRE SETTING
BEAUTIFUL GARDEN
Charming elegance as only Sam Maclure could design. Huge drawing room with an Adam fireplace in marble and big bay windows. The gracious dining room will accommodate the largest antique suite and also has a beautiful fireplace. The large den has yet a third fireplace. There are six huge bedrooms for the large family. A garden house with family room and pool. Parking for several cars. Good financing if required. Located on quiet street in south Oak Bay. This is probably the finest home on the market today. $98,000. Please call and let me show it to you.
MR. BAXTER 385-2471

Quality Homes Are Hard to Find On Today's Market

BUT HERE ARE A FEW
FOR YOUR CONSIDERATION
1—Custom built—4 bedrooms — 3 bathrooms, large living room, dining room, family room. Close to bus, school—$38,500.
2—Secluded view lot. 3 bedrooms,

250 HOUSES FOR SALE

JACK MEARS OAK BAY REALTY LTD.

"The Professional People"

OPEN HOUSE
4145 BORDEN STREET
HIGH QUADRA
SAT., 1:30-4:30
Many features in this fine quality 3-bedroom home. Just 4 years old. Hardwood floors. Quality cabinets in kitchen with breakfast bar. Dining room opens to sundeck. Fireplace in generous living room. Full basement with possible 4th bedroom and family room with fireplace. Treed corner lot. Good value at $33,500. Call JOHN HOLMS at 386-2291 or 652-1702, or ELEANOR RUSSELL at 386-2291 or 592-9782.

OPEN HOUSE
LANGFORD
2838 KARR ROAD
SAT., 1:30-4:30
Value plus 1½ years old. Features quality shag and marble fireplace in living room with bay window. Large covered sundeck off dining room. Convenient kitchen and 3 bedrooms on main with 1 or 2 more in full basement with family room. Lots of parking space. Lot 68x138. Close to schools, shops, etc. Just 20 minutes to town. $27,900. Call ROY GOULD at 386-2291 or 384-1563, or BARBARA BOLLI at 386-2291 or 385-7902.

OPEN HOUSE
1605 SONRIA PLACE
(UP SHELBOURNE. LEFT ON DERBY)
SAT., 1:30-4:30
.43 of an acre of seclusion, trees and established garden. A 3-bedroom spacious home with interesting vistas, and a conservatory for indoor-outdoor pleasant living. This is a truly different and charming home. Full basement. Separate garage. 1 bedroom in-law suite with separate entrance and parking. Asking $52,500. Call: FRED MORGAN (598-4670) or MARKIE MUNN (478-7253) or 386-2291.

DOWNTOWN OFFICE
201—727 Johnson St. 386-2291

COLLECTORS WHO OVER-COLLECT!
Here's your chance. Splendid store on a highway all set up with collectables, antiques and 2nd-hand furniture. Only $4,900 — yes, $2,900. Call URSULA E. S. LaLONDE at 386-2291 or 384-6958.

SUPER VALUE! WON'T LAST!
You must see this immaculate 4-bedroom home, close to all amenities in an excellent area. Lovely hardwood floors through dining room and living room. Brick fireplace in living room. Also large L-shaped bright kitchen, large laundry area in fully-developed basement, 12x14 rec room. An exceptionally beautiful home! Call now — just $32,500. MLS. ELEANOR RUSSELL at 386-2291 or 592-9782.

GLANFORD AREA
Large 2-bedroom family home. Kitchen bright with eating area (stove and fridge included). Dining room, lovely sundeck and views "WOW." Nice living room, fireplace, feature wall. 4-piece bathroom, enclosed shower and vanity. Full high dry basement — with in-law suite (washer and dryer included). Full asking price $30,000 with quite a large 7% mortgage that can be assumed! For viewing please contact JON DAVIS (385-7371) or 386-2291, or BUD O'CONNOR (479-6719) or 386-2291.

FAIRFIELD
Why not live in Victoria's most convenient area, close to sea, park, shopping and schools. This charming older and most beautifully maintained home radiates the loving care it has always received. Four bedrooms, 2 bathrooms, living room with fireplace, separate dining room, grand family kitchen and a carpeted playroom in the basement are some of its best features. $32,900. For further information please call BARBARA BOLLI at 386-2291 or 385-7902.

ESQUIMALT
I saw this several years ago and fell in love with its charm. Fate has put it on the market again. Please let me show you this most attractive split-level of 3 bedrooms, 2 baths, a lovely recreation room. The master bedroom is 11'x20'11"! Everything has been thought of. It truly is a home and yet so close to town. Only $34,900. Call URSULA E. S. LaLONDE at 386-2291 or 384-6758. MLS.

UNIVERSITY AREA
3 bedrooms — master en-suite. Cosy corner dining room, adjacent to a bright cheerful kitchen with a dining area, and plumbed for washer and dryer. Spacious living room with fireplace. Basement has rec room with fireplace, 2-pc plumbing and drive-in garage. Convenient to shopping, transportation and UVic. $34,500. To view call FRED MORGAN at 386-2291 or 598-4670.

LANGFORD
Pick up and go! Be mobile! Comfortable, cute, cosy. Mostly furnished, 2 bedrooms. Separate double garage. Large lot. Cul-de-sac. Central location. $23,500. Call JOHN HOLMS at 386-2291 or 652-1702.

SIDNEY
Contractor says go. Ready in about 6 weeks. Brand new. Buy now before price increases. Choose colors. 2 bedrooms with 3rd in full basement. Fireplace. Quality kitchen cabinets. Prime value. Only $23,500. Call JOHN HOLMS at 386-2291 or 652-1702.

SIDNEY
Price reduced. Lots of room in this 2-bedroom home. Generous living — dining — kitchen — bathroom areas. Full basement, 3rd bedroom, 2-piece bathroom. Cul-de-sac. Pleasant area. Now just $27,950. Call JOHN HOLMS at 386-2291 or 652-1702.

CHARM TO SPARE!
If you need space for a growing family but would like something more than the conventional plan let me show you this! Situated in an area of new homes with open views AND a large sundeck to enjoy them from. Four bedrooms on main, one in the FHC basement — plus rec room with second fireplace and 3rd bathroom. Convey the true picture of this truly fine home or enumerate its many, many extras. To view please call me anytime. MLS. Full price $40,900. MARKIE MUNN at 386-2291 or 478-7253.

OAK BAY OFFICE
2194 Oak Bay Ave. 598-3321

$21,500
Come and see this lovely 2-bedroom, part-basement home situated near Town and Country. It has large living room and kitchen and is in immaculate condition and sits on a beautifully landscaped lot full of shrubs, flowers and fruit trees. To view call DENNIS BERRY at 598-3321 or 479-5724.

OAK BAY
$30,700
Just off Oak Bay Avenue, this immaculate home is close to all amenities. Two bedrooms, with eating area. Larger dormer /room upstairs. Full basement with finished rec room. Beautiful landscaping. Call FRED PHILLIPS at 598-3321 or 478-5747.

$42,500
SOUTH OAK BAY
Designed by a famous architect, this older home is located very close to the beach, shops, schools and transportation. Ideal for family and entertaining. The house has an air of spaciousness and dignity. Large entrance hall, beautifully proportioned living and dining rooms, kitchen with eating area. Three bedrooms upstairs, one with fireplace, views. Easy-care lot, double carport. To view please call JOHN BARNES at 598-3321 or 598-4243 anytime. MLS.

250 HOUSES FOR SALE

JACK MEARS OAK BAY REALTY LTD.

"The Professional People"

COLWOOD CUTIE
$29,900
Ideal de luxe home. Very cosy. Wonderful granite raised-hearth fireplace in combination living and dining room. Two large bedrooms, dream kitchen with nook. Large lot with trees and rock garden on cul-de-sac. Call RUPERT GRANT at 598-3321 or 598-2763.

NEW ON THE MARKET
In the Burnside-Tillicum area. Only 17 years old and only $19,900 asked for this 2-bedroom, stucco bungalow with spacious rooms in good condition. It also has a huge garage and work area also stuccoed. For further information please call DENNIS BERRY at 598-3321 or 479-5724.

WILLOWS
A McClure home situated on a 50x150 lot close to beach, park, shops, schools, public transportation. Three good bedrooms and one bathroom upstairs. Main floor — large living room with fireplace, dining room, updated kitchen, one bedroom with bathroom. A very interesting home at only $42,500. MLS. PETER NASH at 598-3321 or 592-3473.

FERNWOOD DISTRICT
$29,900
3 bedrooms, — older type home. The price includes all the furniture including T.V., Tappan Range, refrigerator, deep freeze, linens, kitchen ware, etc. Inventory will be made available to bonafide buyers. Call FRED PHILLIPS at 598-3321 or 498-5747. MLS.

RETIREMENT OR STARTER
Older 2-bedroom home in very nice condition. Living room with fireplace which has new wall-to-wall carpeting. Bathroom and kitchen. Basement has rec. room —laundry facilities. Nice fenced-in yard. $20,500. To view please call RUTH BENNETT at 598-3321 or 592-4257. MLS

ETTEMA REALTY

1802 COOK ST. 383-7115
Across from Mais Furniture

SOUTH OAK BAY
4-BEDRM. FAMILY HOME
—SUPERB SEAVIEW—
$49,500
A gracious and spacious home with beautiful views from almost all rooms. Living room with fireplace, separate dining room. Large entrance hall with powder room. Step saving kitchen with built-in oven and range, grill, double stainless steel sinks, fan and lots of cupboards. Breakfast room. Den with fireplace. 4 very spacious bedrooms. 1 Bedroom could even be divided. Full high basement, good for big rumpus room. Large secluded grounds with lots of parking for car, trailer, boat and more. Phone J. ETTEMA any time at 383-7115. MLS.

PROSPECT LAKE
ROYAL OAK AREA
NEW FAMILY HOME
WITH 2 ACRE SECLUSION
$49,500
Beautifully treed area where nature does your landscaping. Here, you truly get away from it all, only 15 minutes driving from city centre. Executive home of 1650 square feet, containing living room with fireplace; dining room; breakfast room. 3 bedrooms on the main floor all with sliding doors to wrap-around patio. Large sundeck from dining room. Fully developed basement with walk-in sauna, 2 bedrooms, large family room and office. Phone J. ETTEMA at 383-7115. M.L.S.

FERNWOOD AREA
ONE BEDROOM
$14,900
Small older home in neat condition. Could be used with TWO BEDROOMS. Has good size kitchen and SAUNA. Low, low taxes. Lot is 50x130 and all prepared for vegetable gardening. This sure is an ideal proposition for somebody. Phone J. ETTEMA at 383-7115.

DOUGLAS
TWO BEDROOMS
1 Acre LOT
Modern, no-step 2-bedroom home with a cleared 52x838 ft. lot. Enjoy country living near the City. Hold sheep, goats or horses on your land. Good holding property too. Living room with fireplace. Large kitchen with eating area. Stucco exterior. $20,900. Phone J. ETTEMA at 383-7115. New ML.

ROCKLAND AREA
2 BEDROOMS
Rather small no-step home in exquisite condition. Living room with beautiful shag and sliding doors to sundeck. 2 Carpeted bedrooms. Nice bathroom. Spacious kitchen. Space and hook-ups for washer and dryer. Electric heat. On 60x137 ft. lot in quite treed spot. Phone J. ETTEMA at 383-7115.

CHARMAN PACIFIC REALTY LTD.
608 Broughton St.
385-9765

OPEN HOUSE
3709 QUADRA ST.
SAT., 1:30 - 4:30
Quality 2 bedroom home separate dining room, large kitchen, in-law suite. Lge. treed lot with ample room for parking. Price only $32,900 and open to offers as this house must be sold. Be sure to view. Don Robertson at 385-9765 has full details now!

A HOME FOR YOU
—REVENUE TOO!
High class stucco home in Central location provides a spacious suite with direct access to basement workshop. Three other rented suites providing more than enough income to carry all expenes. With $10,000 down vendor will carry balance. Great terms! Great opportunity! Price $36,900. Dial Don Robertson 385-9765 for immediate viewing.

DEEP COVE SEAVIEWS
4 BRS — 2 BATHROOMS
TREED SETTING
HALF ACRE LOT
$49,900 — TERMS
Just 2½ years old. 1414 sq. ft. of luxury living space up and 1414 down. Broadloomed LR with floor-to-ceiling FP and 14-ft. picture window (to watch sun setting over sea). Large DR (15x14.3) with sliding glass doors to spacious sundeck (28x13). Dream kitchen with built-in range, oven and garburator. Utility room right off kitchen (really handy for you ladies). Large rec room (also with seaviews) and floor-to-ceiling fireplace. Modern oil-fired HW heat with automatic control for 4 separate zones. 150-amp wiring. Shake roof. Separate double garage with shake roof. For appointment to view call ROBERT YOUNG, 477-8749 or 383-4124 anytime. Park Pacific Investments Ltd. MLS.

GORDON HEAD
$38,500
LONGVIEW DRIVE
FAMILY HOME — 4 BRs
EARLY POSSESSION
Situated on a lot 90'x100' with a fully fenced rear yard, this spacious home offers 1700 sq. ft. of accommodation and is ideal for a growing family. Taxes are $873 gross and the house was built in 1965. Existing CMHC mortgage of about $16,700 at 7% p.a. could be assumed. For more details and appointment to view call

HAROLD GROOS 592-7211
LANSDOWNE PROPERTIES

BY OWNER. 2 BEDROOM HOME, fully furnished to the last detail, newly renovated inside. Wall to wall carpet, electric heat, 4 piece bath. Also, 1964 4-door hardtop Chrysler New Yorker in top condition, must be seen to be appreciated. All above $21,750. 383-3830.

250 HOUSES FOR SALE

WHITTOME'S
4520 WEST SAANICH ROAD
ROYAL OAK BRANCH
479-1667

EXTRA SHARP
Spotless and offering three bedrooms possible fourth, Living room and rec room with fireplaces, dining room plus nook, three bathrooms, workshop and utility room. Luxury for $39,900.
DON ANDERSON
(24 Hrs.) 388-5685

LARGE, SECLUDED TREED ½ ACRE LUXURY HOME
Now ready for occupancy. Magnificent large home 2300 sq. ft. on one floor, 36 ft. living room with huge rock fireplace, formal dining room and a BIG FAMILY ROOM off the kitchen. TOPLESS PATIO accessible from family living room — the Master bedroom has a dressing room and a full bathroom, in all, three bedrooms and FOUR bathrooms and a SAUNA. Finsihed rumpus room and space for workshop and more. On top of a treed hill with plenty of seclusion. Double carport. Asking price $54,500.

DEAN PARK
NEW, LARGE, BEAUTIFUL
Large residence—secluded location, BRICK front, SHAKE roof — 3 Bedrooms mainfloor (en suite) — LARGE living and dining rooms, HUGE SUNDECK, Double carport. Asking $42,500.

NEAR VIC HIGH
SOLID, OLDER MODERNIZED
Two story home — Living room Dining room Modern Kitchen and Bathroom on mainfloor — 3 Bedrooms up with sep. bath and Toilet. FULL Basement, Drive-in Garage — Modern Oil Heat. Copper Plumbing NEW wiring. All fenced garden with pond. Asking $22,500.

JOHN BISHOP B.Sc
RES: 656-2308

A LITTLE GEM
A cozy little 2-BR. home with 14x14 living Rm. and fireplace. Small lot suitable for gardening, and low taxes, $233. Just the right size for retirement, or newly weds. Asking $18,900. MLS.
479-1667 DON ROURKE 479-6730

GRAND TUDOR
$89,500
A spacious home and grounds, with seclusion in beautiful Rockland area. Very large living RM., formal dining RM., library or den, fireplaces, large bright fully modern kitchen, breakfast nook, powder RM., all on main floor. Six bedrooms, 3 full bathrooms, 2 fireplaces on second floor leading up from spacious foyer and winding staircase. For appointment, please call:
479-1667 Evelyn Persicke 383-3929

COUNTRY ESTATE
11½ ACRES
IN THE CITY
This beautiful high view property must be considered as one of a kind as it has a variety of land contours. The large 4-bedroom family home is on the highest point with a 360 degree view over Greater Victoria. Another portion consists of a heavily timbered parklike slope with thousands of board feet of saleable timber. The lower level has a 2-bedroom rental or guest cottage plus out buildings and cross fenced areas suitable for horses, etc. Only 3 blks. to bus and close to schools. This terrific property is within 3½ miles of downtown Victoria giving it a tremendous future potential value. Vendor is selling for health reasons and will consider trades etc., on the low asking price of $85,000. MLS.
479-1667 BILL ANDERSON 479-6648

J. H. Whittome and Co. Limited
Royal Oak Branch

M. P. TELLIER SECURITIES LTD.

912 Douglas St., 386-1214

CORDOVA BAY
$35,900.00
Immediate possession. Spacious 3-bedroom home, 1,400 sq. ft. Two fireplaces, rec. room, double drive-in garage. All it needs is T.L.C. MLS.
Roy Nielsen 386-9046

UPHOLSTERY SHOP
$69,000.00
A going concern. Approx. 2,400 sq. ft. including show room facilities. Revenue is excellent. MLS.
Roy Nielsen 386-9046

REVENUE AT ONLY
$23,900.00
Close to school and shops. Ideal for the young investor. Let this duplex pay for itself. (MLS).
Roy Nielsen 386-9046

FAIRFIELD
$32,900.00
Large 5-bedroom family home, immaculate in every way. Close to park and ocean. Must be seen to appreciate.
Roy Nielsen 386-9046

TRI-PLEX
$29,500.00
With commercial possibilities, M1 zoned. Present income $3,780.
Roy Nielsen 386-9046

INCOME PROPERTY
$42,300.00
Drive by 1142 Caledonia. Don't disturb tenants. Present income $5,580 (could be increased).
Roy Nielsen 386-9046

NEAR COLWOOD GOLF COURSE
— lovely older 1½-storey 3-bedroom home with living, dining room, den, screened porch and basement. Double garage. On very nice lot. $28,900 full price.

BRENTWOOD, 963 SLUGGET — very nice 3-bedroom split level on well treed lot with creek, 1½ baths, garage, sundeck, large finished utility, den, etc. $29,900.

Under construction, 1706 Christmas St. 3 bedrooms, full basement. Ready for May. $27,900.

95% financing available on any of these homes to qualified purchasers. For further information call:
J. A. WOODWARD AND CO. LTD.
Builders and Land Developers
382-5138 Eves. 383-3453

250 HOUSES FOR SALE

CANADA PERMANENT

ON DOUGLAS AT FORT
386-1361
OPEN 'TIL 8, SAT. 'TIL 4:30

OPEN HOUSE
1427 MYRTLE STREET
SAT., 1:30 - 4:30
$21,900
A sunny and charming 2-bedroom home. New WW carpets, a big kitchen and separate DR. Very low taxes and heating costs. On sewer. A neat and fenced small garden. Come and see it with MRS. CASEY WATSON, 658-8787 or 386-1361.

OPEN SATURDAY
2 — 5 P.M.
6711 WALLACE DRIVE
Set against the trees and parklike property at rear this sparkling new home is a real buy on today's market. 3 bedrooms, master en-suite. Stone fireplace in LR. Many extra goodies. Come and See! Close to Butchart's Gardens. On sewer—just $21,900. MAUDE or JACK DOBSON, 658-5676 or 386-1361.

OPEN HOUSE, 1-4 P.M.
1427 Myrtle St.
Ideal starter or retirement, 3-bedroom home. Spic and span and ready to move in. New wall-to-wall carpeting. ONLY $21,900 IN ATTENDANCE OR PREVIOUS VIEWING CALL IRMA KULIGOWSKI, 477-1096 or 386-1361.

SEAVIEW—CORDOVA BAY
$45,900
Beautiful 7-yr.-old executive home, 3 bedrms, two 4-pce. bathrooms, approx. 1610 sq. ft. Fully developed basement. Meticulous home. Excellent financing on home exists. Landscaped property. SID HASLAM, 477-1994 or 386-1361.

SEA AND MOUNTAIN VIEWS
OAK BAY SOUTH
3 bedroom executive home with guest-size living and sep. DR. Convervatory with fireplace, modern kitchen and DR area, a total of 2160 sq. ft. all on one floor. Swimming pool, cabanas on 1.4 acre lot. Words are inadequate! This you must see! $96,000. MADGE or DON ROBBINS, 592-7641 or 386-1361.

WILLOWS BEACH
SPACIOUS FAMILY HOME
Older, but sound, this 3 or 4-bedroom home offers solid comfort. Very large living and separate dining room, modern kitchen with dinette, maids room, fully plumbed could be 4th bedroom, 2 bathrooms and bathroom up. Den and workshop in high bsmt. Easy to maintain lot. $42,500. MADGE or DON ROBBINS, 386-1361 or 592-7641. MLS.

SALSBURY WAY
PERSONALITY PLUS
2 bedroom corner on a nicely treed high lot. Bright living room, 19.9x13.9 with WW and FP. Full bsmt and carport. $26,900. DON or MADGE ROBBINS, 592-7641 or 386-1361. MLS.

LANGFORD — $22,000
Here's a 4-bedroom, no bsmt home that offers great potential. 1400 sq. ft. all large bedrooms. Parquet hardwood in large living room with old brick FP. Hardwood in all bedrooms. Utility room off large kitchen. Needs general cleanup. Buy it for yourself or rent it out (present rent $175 per mo.) FRANK ALLEN, 478-4807 or 386-1361.

NORTH OAK BAY
$23,500
Gardeners delight, plus an exceptionally well cared for older 2 or 3-bedroom home with full bsmt, 2 carports and 2 sundecks. Own well with electric pump. Just less than one acre! One of a kind! Asking $49,900. ROY S. SMITH, 383-6070 or 386-1361. MLS

BEACH DRIVE-SHOAL BAY
Approx. 1665 sq. ft. 4 bedrooms, two 4-pce. baths, WW over HW. Exclusively designed to import the tremendous view from this 7-year-old home. Excellent financing available $56,900. SID HASLAM, 477-1994 or 386-1361.

UNIVERSITY HEIGHTS
$47,500
EXECUTIVE HOME
Located among tall Oak trees, this lovely 2½-year-old home is meticulous in every detail. 3 bedrooms, 2 baths. Approx. 1451 sq. ft. of super construction. SID HASLAM, 477-1994 or 386-1361.

BEAUTIFUL GORGE AREA
A delightful 2-bedroom house on a 100x110 lot on sewer. The living room (12'x12½, electric galley kitchen, 8½x18 sun room off kitchen. Craport. Beautifully landscaped. All for an asking price of $24,000. OSCAR SPRINGER, 386-7147 or 386-1361.

"IT'S A NIFTY THRIFTY
$19,500—NEW LISTING
Marigold area, nice exposure, 2 bedrooms, just right for retirement or starter. MLS. GRAY LAITE, 656-5267 or SID HASLAM, 477-1994 or 386-1361.

EXECUTIVE HOME—OAK BAY
SEAVIEW—$57,900
1,594 sq. ft. of delight. 3 bdrms., 2-4 pce. bath, 12x14 LR with raised hearth, FP. Beautiful kitchen. Large landscaped property. SID HASLAM, 477-1994 or GRAY LAITE, 656-5267 or 386-1361.

ONE OF THE FINEST
EXCEPTIONAL HOME, $59,900
Approximately 1-3 acre of parklike private grounds. Entertainment sized LR, cross hall dining, 2½ baths, full bsmt. and quality throughout. Vendors are apartment bound. This home is one owner and just 16 years old. Much sought after location. GRAY LAITE, 656-5267 or 386-1361. MLS.

OAK BAY BORDER
$23,500. Old Victoria charmer, 3 bdrms., LR, DR, Sun rm., full bsmt., close to everything, nice quiet neighborhood. This won't last, act now. VICTOR M. SMITH, 386-1361 or 383-8593. MLS.

NEW LISTING, SIDNEY
$26,900
3 bdrms. on main floor. Extra large lot (123x135), which has potential to be subdivided. Wall to wall in Living rm. and Dining rm. Very neat and comfortable. Separate 2-car garage. Excellent value. TIM HOSKIN, 386-1361 or 386-9364. MLS.

EXECUTIVE HOME
Beautiful 3-bdrm home in top condition. Exquisite LR with FP. Separate dining rm and lovely kit. 3 good-sized bdrms., 2 bathrms. Den. Double carport. IRMA KULIGOWSKI 477-1096 or 386-1361. MLS

GORGE-TILLICUM
Sacrifice at $23,900. Solid and spacious 4-5 bdrm. home. Large comb. LR and DR. Family kitchen. 1½ baths. Immediate possession. IRMA KULIGOWSKI 477-1096 or 386-1361. MLS

GLEN LAKE
2 Br. — $19,500
New on market. Immediate possession on this terrific starter or retirement no-step home. Completely re-decorated inside. New Crestwood cabinets in kitchen. Fridge and stove stay. New 40 gal. Hot water tank. Near new auto oil furnace. Owner now in Vancouver. Priced for quick sale. PATRICK DOERKSEN 478-3432 or 386-1361. MLS

5 GONE, 4 2 GO!
"WHY BUY?" FACTS!
NUMBER ONE:
—Good district!
—LOW Price!
—Family Space!
Gorge, 4 BRs, good lot. Full price only $21,400! Dick Batey, 592-4607, 386-1361

5 GONE, 4 2 GO!
"WHY BUY?" FACTS!
NUMBER TWO:
—Excellent district,
—5 BR's 2 Bthrms.,
—Totally renewed! Fairfield, near sea, shopping, park, and bus. Older, character, home gutted and fully renewed. Perfect big-family own financing! Dick Batey, house! $33,900 and choose your 592-4607, 386-1361

250 HOUSES FOR SALE

CANADA PERMANENT

ON DOUGLAS AT FORT
386-1361
OPEN 'TIL 8, SAT. 'TIL 4:30

5 GONE, 4 2 GO!
"WHY BUY?" FACTS!
NUMBER THREE:
—"Horsey-types" dream.
—Modern family home.
—Stables and 6 acres!
Superb Brentwood-area buy. Operating 20-horse show. 3 BR rancher house; top-quality stables and exercise and show rings! 3 legal 2-acre lots! $74,000 for whole spread! Dick Batey, 592-4607, 386-1361

5 GONE, 4 2 GO!
"WHY BUY?" FACTS!
NUMBER FOUR:
—Prime Uplands area;
—Big, big, lot;
—Spacious, spotless home!
Perfect entertaining and living home for family. Vast LR—DR—ENT. HALL, plus grant wkt-bar'ed recroom and "morning dip" swimming pool. 4 BR's, 2½ Bthrms., and perhaps best hobby-workshop in Victoria! Irreplaceable at $72,500! — Dick Batey, 592-4607, 386-1361

NEW LISTING!!
SPARKLING STARTER!!
RESTFUL RETIRER!!
Don't miss this! 3 bdrm, no basement home on quiet street, rich wall panelling along with hdwd floors in LR with fireplace. Large Kit with Utility Rm. off. Easy care lot. Only 5 yrs old. Just $23,500. FRANK ALLEN 478-4807 or 386-1361.

MAYFAIR REALTY-

3153 Douglas St. 386-2955
WOODWARD'S MAYFAIR CENTRE

OPEN 1429 RICHARDSON
1:30 TO 4:30
SATURDAY
5 BR. spacious family home with full bsmt., lge. entry hall, beamed ceilings. $32,500. For prior viewing call LEIGHTON NOBLE, 386-2955 or res. 658-8968.

OPEN SAT.
2-5 P.M.
2769 WENGER TERRACE
WANTS TO SELL — MUST BE SOLD. Very nice 3 bedroom home of 1150 sq. ft. Full basement on natural 1.3 acre lot. Home is fully carpeted, old brick fireplace, sundeck, etc. Asking $30,900, try it! R. FROST, 386-2955 or res. 383-4047.

OPEN HOUSE
SAT. 2-5 P.M.
1237 HILLSIDE
Has 5 bedrooms, living and dining rooms, big kitchen, full basement. $28,500. JOHN RUSSELL, 386-2955 or res. 592-3248.

ROCKLAND HOME OR REVENUE
Huge beautifully decorated family home or convertible to excellent revenue. Only $58,750. MLS. LEIGHTON NOBLE, 386-2955 or res. 658-8968.

UPPER KENDAL UNIVERSITY
Lovely spacious home located in one of our most desirable locations. Two floors of gracious living includes 4 bedrooms, 2 baths, spacious living and dining rooms, modern kitchen with loads of cupboards and separate eating area, large L-shaped family or rec. room, spacious landscaped lot with secluded cement patio at rear of house. 2 car attached garage. Priced at $49,500 with terms. MLS. For details call STAN JAMES, 386-2955 or res. 592-3740 or WAYNE SCOTT, 386-2955 or res. 479-6087.

NEW $32,900
½ ACRE
In Central Saanich, a very nice three-bedroom home now under construction and could be completed for end of March. Features en-suite bath, separate dining room, full basement, three sectional sliding glass doors out of living room onto large sundeck over double carport, and all this overlooking the valley. Excellent financing available up to 90 per cent of selling price. Possible future subdivision of extra lot. Call GEORGE WALL, 386-2955 or res. 478-5681.

FAIRFIELD BRAND NEW
3 bedrooms, master en suite, floor to ceiling rock fireplace in living room, dining room, w-w carpeting thru-out, basement has roughed-in rec. room with fireplace. Bus at door, shops close by. Asking $32,500. Details from FRANK BOUSFIELD, 386-2955 or res. 479-1000.

BRAEFOOT
Three bedroom, full basement, modern home, 15 years young offered for sale only because of the decreased size of the original owner's family. Conveniently located to schools, parks, shopping and University. Can be re-financed for qualified purchaser. Price $28,900. For details and appointment to view call STAN JAMES, 386-2955 or res. 592-3740 or WAYNE SCOTT, 386-2955 or res. 479-6087. 383-4047. MLS.

BIG BUNGALOW
5 BEDROOMS 5
3 on main floor plus 2 upstairs. Large separate dining room and separate living room. Full basement. Small easy care lot. Bus stops at house. REDUCED in price MLS to $28,500. This is a really big family home. See it with JOHN RUSSELL, 386-2955 or res. 592-3248.

BEACON HILL
REDUCED $5,000
Good holding. Family home of 3 BRs, 2 baths, full basement, etc. Lends itself to in-law or rental accommodation. Large fenced lot. Now $25,000. MLS 3144. STAN JAMES, 386-2955 or res. 592-3740 or WAYNE SCOTT, 386-2955 or res. 479-6087.

"ESQUIMALT"
I have two modest priced homes in Esquimalt at $16,800 and $17,900. R. FROST, 386-2955 or res. 383-4047. M.L.S.

OPEN HOUSE
4042 Carey Road
Saturday — 2 p.m. - 5 p.m.
Good starter or retirement home. 2 BR, living room with FP, bath and utility. Part basement that could be finished. Large lot. Asking Price $20,500. For prior showing call--Don Hannah, 479-1422 or 386-7757.
Tuffrey & Mills Realty Ltd.

GARDNER REALTY LTD.
899 FORT ST.
385-7721

DIRECT FROM BUILDER. North Saanich, Dean Park Estates. 1989 Barrett Drive, 1400 sq. ft. house on approximately ¾ of an acre, 3 bedrooms, full basement, will be completed in 2 weeks. $38,500. 656-3008.

OLD CLUNKER, UNLIVABLE, decorated in early depression. On nice lot in Strawberry Vale. Near bus and schools. Don't phone if you expect to live in it. Price from owner, $4950. Call owner, 478-3167.

2-BEDROOM HOME, WALL-WALL carpet in living room. New oil furnace, remodelled. Close to school, quiet neighbourhood. $18,950. Priced for quick sale. 382-4834.

250 HOUSES FOR SALE

D. F. HANLEY AGENCIES LTD
3293 DOUGLAS ST.
385-7761
OR
3021 SHAKESPEARE ST.
388-4294

OPEN! OPEN!
SAT. 1-4:00
1880 Wenman Pl.
Off Hillcrest
A truly distinctive home can be yours in the popular GORDON HEAD AREA. 1500 sq. ft. of living on the main floor PLUS 1200 sq. ft. finished in the FULL HIGH bsmt. 4 bdrms, 3 bathrms, REC. room and den give you maximum accommodation. The price is $53,900 with good financing available.
CHUCK ANDREWS — 385-7761

—D.F.H.—

OPEN HOUSE
2112 Stellys X Rd.
1:30 - 4:30
SATURDAY
Two year old exceptionally well built 3-bedroom home with 4th BR down + 1½ baths with 3rd roughed-in. Immaculate home with wide views of sea and mountains. A must see at less than $30,000. For prior viewing call BILL HORAN, Res. 477-1287. MLS.

—D.F.H.—

Open House
Oak Bay
790 BING ST.
Sat. 1:30-4:30
6 months NEW. 4 bedrooms. Quality is reflected throughout this well designed home. Beautiful appointed feature fireplace in living room. The best quality shag carpet throughout. Custom design kitchen, recessed lighting, built-in dish washer, 3 bedrooms main floor—master en suite. Large BR in bsmt. Professionally finsihed and 3-pce. bathroom, rec room area plumbed for bar facility and sliding door to cement patio. Large dining room with glass doors leading to an entertainment size sundeck. BBQ in chimney. Double carport. Well fenced and landscaped. Full price $49,900.
SCOTT KENDREW
385-7761 385-6262

—D.F.H.—

OPEN HOUSE
Sat. 1:30 - 4 P.M.
34 - 10070 Fifth
Sidney
Shop and compare. Your family will be amazed at the space and convenience of TOWNHOUSE living. A supercalifragilistic kitchen with all utilities within easy reach. Built-in dishwasher. Three B.R.'s up with 4 pce. bath. Large L.R. with separate dining. Comfortable wall to wall throughout. See for yourself — then make your offer on $21,500 M.L.S. Call 388-4294

PHIL WARREN

—D.F.H.—

UNIQUE FAMILY HOME
CORD. BAY
4 BDRM.
$42,900
Old world charm and style; New world brightness and colour! Gracious entry hall with fireplace. Living room has w-w with corner fireplace and sliding glass doors to sundeck. Separate formal dining room with w-w. Bright kitchen with eating area and laundry off kitchen. 4 bedrooms upstairs. 1½ baths. 28x14 rec. rm. with w-w carpet. You must see this to appreciate the beauty. MLS.
385-7761 — SCOTT KENDREW — 385-6262

—D.F.H.—

Victoria Area
6 Bedrooms
WITH INCOME
This is a 6 bdrm home with downstairs suite rented. Ideal for family needing lots of room plus INCOME to minimize monthly payments. Has LR with formal HUGE DR, large kitchen with eating area. Good lot with fruit trees. MLS. $28,350. JERRY MIREAU 385-7761.

—D.F.H.—

JUST FOR YOU
1 Blk. Jubilee Hosp.
SPIC AND SPAN! Comfortable 2 bed., FULL bsmt home. Perfect for starters or YOUNG retirees. Good sized living room, "L" shaped dining room, cozy kitchen and 4 pce. bath. Just the right sized lot, fruit trees, 2 car carport for plenty of parking. This home is in TIP TOP shape with new w-w in LR, DR and hall. Good financing. To view call:
SHEILA PEPIN
385-7761 — 479-2101

—D.F.H.—

Country Life
Close In $29,500
MODERN 3 BDRMS.
Attractive well kept stucco home suitable for family or retired country lovers. Living room has large picture windows with unobstructed views. Separate full dining room, kitchen with eating area, large family room in full high basement. Lovely mature landscaping, all this together makes this new listing one of the best buys of the week. Priced to sell $29,500. Call FRED CAMPBELL, 592-7482 or 388-4294.

—D.F.H.—

10 MILE POINT
4 BEDROOMS
QUIET SETTING
Located on a quiet cul-de-sac with a park at the back door. A beautiful Georgian styled home with formal living room and dining room. Wall to wall carpet thru-out next to bright modern kitchen. Only 18 months old. Plus many more extras. Convenient hot water heat. Good terms. Only $60,000. For a viewing call

388-4294 FRED CARVER 598-2581

—D.F.H.—

W. SAANICH
$21,900
A home, not a box. Age 27. Corner fireplace in 19x12½ living room. Two bedroms 14x11 and 12x11. Dinette and large corion floor, kitchen with washer, dryer, stove and frig. included. New roof. Oil furnace in half basement. Towering trees on sewered 66x136 lot. Vacant—can show anytime. MLS.
G. E. RYAN — 385-9741
J. A. Henderson Realty Ltd.

NEW SUBDIVISION
(Sidney area) 11 serviced lots. Over 100 floor plans to choose from. Mortgage funds available. See our display homes at 1619 Island Hwy.
MARINER FACTORY BUILT HOMES
478-2151
Lindal Cedar Homes, 478-5713
Buy direct from the builder and save.

250 HOUSES FOR SALE

HOMEFINDERS

DOUGLAS ST. 386-2911
BLANSHARD ST. 386-8321

OPEN HOUSE
791 Revilo Road
2 p.m. to 5 P.M.
Thursday, Friday, Saturday
Vendor must sell and has reduced the price from $32,000 to $30,000. Situated on a quiet dead-end road. Featuring 4 bdrms.; large, deep lot. This 4-year-old home is "just the ticket" for a growing family. Terms. can be arranged. Make us an offer. MLS.
Ph. DONALD HAMILTON
386-2911 or 478-3552

OPEN HOUSE
4278 Parkside Cres.
Off Cedar Hill X Rds.
Sat. 1:30 to 4 p.m.
Lovely, 3-bedroom post and beam split-level home, backing on Mt. Douglas Park. Master bdrm. en suite and completely separate from the other 2 bdrms. Balcony dining rm., family size kitchen, 4th bdrm., rec. rm., and 3rd bathroom downstairs. Well priced at $34,500.
HAROLD BARBER, 386-2911 or 479-6479

INVESTMENT — $29,800
Legal Duplex plus in-law suite. Good location near Jubilee Hospital. Plumbing, wiring, stucco and roof all renewed in 1967. Never a vacancy. Good gross $365 per month.
SHIRLEY MOLLBERG, 386-2911 or 478-5327

SIDNEY
This 4-year-old is a bright beauty! 3 bdrms, no steps, LR. and DR. have walnut feature walls. Fenced yard, built-in barbecue. A dandy buy at only $24,500.
JEAN LAMBERT 656-3426, 386-2911

HIGH QUADRA—$33,500
Quality lath and plaster construction in this excellent family home on quiet dead-end street. Three bedrms., large living and dining room with plaster cornice work. Gleaming oak floors and stone fireplace enhance this beautiful home. Large rec room and extra bedroom downstairs. All this on large lot; Good financing available. MLS.
CAROLYNNE PERRY
479-7041 or 386-2911

GLEN LAKE AREA
2 ACRES
I have two 1-year-old homes listed on lovely acreage, with seclusion. $39,500 and $42,500. Both MLS. Phone for information.
AUDREY GRIMSHAW, 386-2911 or 592-4357

GORDON HEAD
4 BEDROOMS
Lovely, 1-year-old home with 4 bdrms. on main floor; master en suite. Entertainment-sized Living and Dining Rms. Family-sized kitchen with nice eating area. 3-pc. Tastefully completed with large rec. rm. with fireplace, office or den, and 3rd bathroom. Extra special light fixtures and hardware throughout. Main bathroom is 5-pc., en suite is 3-pc. and bsmt. bathroom is 3-pc. Treat your offer on asking price of $40,900.
HAROLD BARBER, 386-2911 or 479-6479

LANGFORD—$22,500
4-bedrm. split-level home,

SALE

al

386-2111

30
om family
utstanding
e seen to
For price
se call —
E 592-6137

carefully
home. It
arge cabi-
ins, dining
eiling and
with fire-
full base-
mall easy-
cks to the
y $24,500.
details.
G 384-8669

OLONIAL"
r gracious
Rockland,
l is ideal!
orner prop-
care lot.
into bright
stairway
sized bed-
bathroom.
armth and
ght living
ng room,
place, plus
nd powder
rment, hot
kshop and
Separate
from side
ne has ap-
t. of quali-
old deem it
you. For

MO
477-5720
HILL
598-1381

DSOME
ty family
ar old and
character"
FLOOR to
fireplace
pet provide
COMFORT
and sepa-
e BRIGHT
eating area.
bathrooms.
with fire-
ry room —
PLUS A
VIEW. Ask-
this exclu-

HILL
598-1381

$24,900
ome near
s. Fully high
arge treed

R 477-3957

OD
pretty attrac-
x, in quiet
side com-
enlarge liv-
with eating
on main,
bathroom
ll home at
For further

592-3789

HOUSE
at you can
.R., D.R.,
ly rm., full
extras for
nice handy
ow market
C. Grant of
rmtge. See
ncing. You
2,000. Don't
Phone Me

CH
477-2194

S LIVING
ep home, 2
cious living
h a view of
sea. In a
ea. A gar-
for an ap-
ay.
NE 592-6137

his beautiful
en consider-
very desira-
3 bedrooms
living room
and Rock
with Glass
l large sun-
net kitchen
place vanity
floor. The
ent has a
den, a self-
s bathroom
area and
condition
3 years old
ly $48,900.

NG 384-8669

he sea, Gulf
er from the
ining room
large 20x24
ms, and 3
floor 22x13
y rock fire-
with room
nt.
ALD 477-8956

RIDGE
ME OR
HAVE
TION
BRs, down
t. up 13x22
own 1 4-Pce.
4-Pce. bath
P., separate
hen (built-in
r) Lge. sun-
rt. Wall-to-
and down.
, view and
e has a lot
d value at

ius. 386-2111
SCH

!!!
n get 3 bed-
ning rooms,
and a full
23,800? This
home on a
et near Col-
hone now to

NE 592-6137

ON,
RK LTD.
385-2481

L
INT
UDOR
VIEWS
ACRE
et, unique
uring . . .
with fire-
and Sea-
. . . Small
Modern
with nook
ns, on the
Large
ith W.W.
art Base-
Oil Heat
Full Price

; or
385-2481

Y
amily home
ated at 1010
sent needing
nd decorat-
ranged with
For infor-

385-2481

-BEDROOM,
hen, dining
g room with
mpus room,
n basement.
Definitely no

250 HOUSES FOR SALE

SINCE 1887
Pemberton Holmes Ltd.
1002 Government St. 384-8126

OPEN HOUSE
SAT. 1:30 TO 4:30
1605 ROCKLAND

A beautiful new Spanish designed home in the heart of the Rockland area. Partial sea view. Almost 1500 sq. ft. on the main with partially developed basement. Excellent value at asking price of $31,900.
384-8126 JIM WEST 382-1145

UNIQUE AND CHARMING

With a VIEW of MT. BAKER nestled in an artistically designed garden. (just popping with bulbs). Cosy 2-BR NO-STEP bungalow, combination living, dining room, view windows and featuring large BRICK FIREPLACE. Compact kitchen, built-in range. Inviting entrance with hall leading to 2 good sized BRs and bath. Bright partbasement with ample storage and workshop space. Clear title. On sewer.

$29,500
384-8126 MRS. McLEAN 384-6867

CARNARVON-RICHMOND
3 BDRMS., REC ROOM
ONLY $31,000

This 10-yr. old bungalow features near new quality carpeting in living room, dining room and hall. Plaster construction, beautifully kept inside and out; bright knotty pine cabinet kitchen with eating area. Drive-in garage, well landscaped easy care lot, clear title, easy financing. On sewer. For extra information please call
C. A. CLIFF ANDERSON
384-8126 or 477-3994

SWIMMING POOL
OVER ½ ACRE
CENTRAL SAANICH

Beautiful sea and mountain views from this magnificent 3-bedroom home. 1,800 sq. ft. on the main with 900 down. 18'x36' swimming pool. Open-beam construction with fully fenced and landscaped grounds. Many, many extras. Priced at $62,500. For further information please call—
384-8126 JIM WEST 382-1145

3933 CUMBERLAND

Looking for a neat home and a LARGE LOT? Then see this one just listed. Two bedrooms, full basement, clean condition, available March 1, 1973. A lovely 100'x120' lot. Handy to all amenities. Well priced at
$25,900. MLS
384-8126 MR. GREENE 385-0795

6650 SOOKE ROAD

Right in the village of Sooke across from the firehall and supermarket. 100' frontage, approximately 220' deep. Excellent commercial potential. Surrounds a pretty white home overlooking SOOKE HARBOR. A terrific opportunity at
$27,500. MLS
384-8126 MR. GREENE 385-0795

LANGFORD
TWO-BEDROOM
$17,900

A fine home for the starter. NEW ROOF, NEW FURNACE, and NEW SEPTIC TANK. No basement but lots of room plus extra large utility off kitchen. To view call anytime
LARRY M. BROOKS
384-8126

"AHOY THERE"
SPECIFICALLY TAILORED
FOR TODAY'S YACHTSMAN

16 Quality Townhouses Blended Into a Wooded Waterfront.
Each home features:
—Quality Construction and finish.
—2 or 3 Bedrooms with Ensuite feature.
—Fireplace.
—Daylight kitchens
—2 Private Patios, and Sundecks.
—Carpeting of your choice throughout.
—SHELTERED MOORAGE AVAILABLE

For further information please call
384-8126 JACK COLWELL 385-3018

NEW HOME
TOWN AND
COUNTRY AREA

This 3-bedroom, full basement home features a large bright kitchen with lots of cupboard space, wall to wall carpet throughout, and separate heat control in each room for your personal comfort, all for only
$27,900

For personal viewing please call:
384-8126 WALT SLOCOMB 383-5524
384-8126 JACK COLWELL 385-3018

FEE APPRAISALS
FOR ALL PURPOSES
MR. SOUTHWARD
MANAGER
APPRAISAL DIVISION

BY OWNER

PANORAMIC VIEW OF OCEAN AND ISLANDS.
Modern executive home, seclusion, yet 10 minutes from Victoria, on 2 large lots. Split level 3-4 bedrooms, living room, dining room, family room, bar, study, utility and cedar rooms. 4 full bathrooms, 3 stone fireplaces, inside heated swimming pool (fully automatic — 85 degree year-round swimming), automatic humidity controlled, sauna room, dressing rooms, second bar, etc. Built-in stereo, cablevision, electronic air filter systems. Property professionally landscaped, sunken patios, built-in barbeque, fish pond, etc. Electronic eye floodlighting. Asking $135,000 (below replacement cost). Financing available. Phone 658-8318. Offers Welcome.

WATERFRONT

Solid family home on Approx. 180' of the beautiful Gorge waters. 4 Bdrms.; separate dining Rm.; rec Rm. and laundry in ¾ basement. It's 52,229 sq. ft. of parklike property. MLS. To view call EDNA VLIET, 382-0681 or PHYLLIS CAMPBELL 385-0095. Homefinders Wall and Redekop Realty Ltd., 386-8321.

SIDNEY

SORRY SOLD
OUT OF FINISHED HOMES
BUT

we have several 2 and 3 bedroom homes under construction on Godfrey Place and Piercy Ave. from $25,500 to $27,300 or you can choose one of our lots on which to build your new home. (turn off Bowerbank or Ardwell onto Piercy.) You will find this development very attractive and designed to avoid crowding of homes. Blacktop roads, curbs, on sewer, high basements, shrubs at front of homes. Close to schools. All homes carry 1 year written guarantee. Call Charles Morris anytime. 384-4224 of Reeson and Pinch Homes — Builders and Developers.

NEW HOMES

We have 3 new homes under construction on Milner Ave. off Tuxedo. All distinctively styled and planned for today's homemaker. Many plus features included. Prices direct from the builder start at $33,900, with NHA financing available. Don't miss this opportunity to purchase in this area. Call Dan Penman today for more details on home plans and purchase arrangements.
KASAPI CONST. LTD.
386-6191 477-8045 eves.

BY BUILDER
Move In on May 1st

1180 sq. ft. home on .477 acre with fruit trees, scenic view of farmlands, double carport. Citation kitchen. Choose your carpets, paint and landscaping. Watch quality being built for you. Drive by 6345 Central Saanich Road.
CLEEVE WOOD ESTATES LTD.
652-3550

BY OWNER, HANDYMAN SPECial. Small solid older 2-bedroom house. Extra room in full basement. 100 amp service, OOM heat and water. Copper plumbing, large fenced yard. Town and County area. Open to offers. Owner unable to complete renovations as started small business. 658-8636.

250 HOUSES FOR SALE

HENDERSON REALTY
WE BUY, SELL AND TRADE
385-9741 ANYTIME

OPEN HOUSE
FRI AND SAT. 1:30-4:30
910 JASMINE

Excellent starter or retirement home. All rooms good sized, two bdrms., living rm. (with F.P.), kitchen with nook and 4-pce. bath. All this located on one floor. Stove, fridge, washer and dryer included. Can you believe all this for only $21,900. MLS. Try your low down payment.
385-9741 J. McCORMACK 479-6030

OPEN HOUSE
3060 DEVON
SAT. 2-4:30

In park like setting. Large living room with fireplace. Separate dining room, spacious kitchen completely renovated and family room adjoining two bedrms with ensuite plumbing in master bedroom. Plus 3rd bedroom or den with fireplace. Oak floors throughout. Full finished basement, with 2 bedrooms, utility room, rec room, plus 2-pce. bath, double garage. Priced to sell at $48,900. Call anytime 385-9741 — BOB GIBSON — 658-5153.

OPPORTUNITY KNOCKS

The owner of this lovely up and dn. duplex is anxious to sell. Each floor has lvg. rm., 2 bdrms., 3-pce. bath, lge kit. with new cupboards. Completely renovated. Separate services and entrances. Full bsmt. lots of parking. Low taxes. High rent possible. Live in with low pymt. or rent both and pocket the monthly balance. MLS. Try your offer against listed price of $27,500.
385-9741 KEN MANN 592-7443

CORDOVA BAY

Lovely 4-Bdrm. home (3 up, 1 down). Situated on quiet cul de sac, 14x17 living room with fireplace, 10x12 dining room, 12x14 cabinet electric kitchen with eating area. 2-Pce. en-suite master bedroom. Full high cement finished basement. Recreation room plus 3-Pce. bath also utility room. 220x100 lot, good for V.L.A. Nicely landscaped. Priced to sell at $44,500. Call anytime:
BILL McCARTER, 592-3970
BOB GIBSON, 658-5153.

YOUR HOME ON 4.92 ACRES

Of garden or park or quiet or whatever you prefer. A two-bedroom stucco home with Lge. living room, Bsmt. and sundeck, plus an attractive guest cottage on this property within the 6-mile circle. It's an outstanding value today at only $38,900.
385-9741 STAN TRONT 477-2829

COLWOOD
$26,300

3-bedroom home on 75x100 lot. Sundeck off dining room and large panelled rec. room in basement. Very quick occupancy. MLS.
G. E. BUS RYAN, 385-9741

HEAVEN FOR 2
$24,000
GORDON HEAD

Close to U-VIC and RACQUET CLUB. Age 12 and nestled amongst trees and shrubs, this one-bedroom cottage is a real charmer. Large living room with raised heath stone fireplace, separate dining room and modern-open kitchen. Part basement and plenty of storage space. Almost secluded garden, sewered lot and very easy financing. Owner, leaving for England, will consider selling furniture and appliances.
G. E. BUS RYAN,
385-9741 Anytime

WINDING TREED DRIVE

4 BDRMS—$33,900

Overlooking the Inlet waters, a home with spacious rooms in spotless condition. Fully developed down with 16x10 bedroom. Beautiful stone fireplace in recreation room plus 3-pce. bath (could be in-law suite). A professionally, fully developed family home on an exclusive avenue. Please call to view. (Mrs.) LEILA RYAN
385-9741 (anytime).

Byron Price and Associates Ltd.
1314 QUADRA 385-2458

OPEN 9 A.M. to 4 P.M.
(Except Sunday)
4023 LOYOLA
OFF LAVAL ST.

A different and very special home with approximately 1,400 square feet of living area. Good-size living room and dining room, kitchen with teak cabinets. Family room off kitchen, 12'x13', with roughed-in utility room. Master bedroom has special light fixtures and feature wall with en-suite plumbing. A sensational house with a 9% NHA mortgage of $25,250 if you wish to use it. Full price $33,900. B. Price 385-2458.

High Cook—
Dandy Family Home

This is an older home, but perfectly sound, clean and otherwise presentable. It has something to offer for all members of the family. For the kids; Close to school. Big yard with a little playhouse. For Mom: Just two blocks to Four-ways shopping. Good bus service to town. For Dad: A down-to-earth sensible price that doesn't put too big a strain on the family budget. Full basement. New furnace and new hot water tank. Main floor has large living rm with fireplace. A dining rm designed for the large family. Modern kitchen with lots of elbow room. Utility rm. Upstairs are three bedrooms, one of which leads to a small fourth bedrm (for the baby). All in all, a pleasure to show. $25,900. call Don Bacon 385-2458.

Fresh On The Market
940 Delwood Rd.

Most attractive ranch style home of unusual design. Cosy LR with fireplace. Homey kitchen. Happy family room, 3 bedrooms—or could be 4. Large lot. $32,500. Don Bacon, 385-2458.

DRIVE BY
4105 GLANFORD

If you wish but you will miss all the delightful extras to be seen and enjoyed inside this immaculate home. Quality shag carpeting in the large LR and DR, beautiful kitchen with extra cupboards and sliding doors to large sundeck, plus views of distant hills. 2 bedrooms and 4-pce. bathroom complete the main floor. The basement has another bedroom, rec room and 2-pce. bathroom, workshop and drive-in garage. There's also a hobby room with 2 sinks. Many fruit trees and shrubs. Don't miss all this by driving by! Call NOW to view. Price $31,900 and worth it.
HAZEL OR NORMA
385-6635 386-2911
Homefinders
Wall and Redekop Realty

GOOD CONDITION HOUSE FOR sale. Must be moved. Call 479-4176 after 6 p.m.

250 HOUSES FOR SALE

BLOCK BROS
3636 SHELBOURNE
477-1841

OPEN HOUSES

68 REGINA STREET

Friday and Saturday 1:30 to 4 p.m. $23,000—Four-bedroom and basement. Sundeck, good sized yard. Spacious kitchen and living room. Close to town and Country. (Mrs.) PAT FORBES, 477-1841 or 479-3563.

4524 SEAWOOD TERRACE
Sat: 2 - 5 P.M.

A very unusual design that would appeal to retired executives or anyone wanting something out of the ordinary. Beautifully treed lot, sea glimpses from the sunken LR and 3 BRs, family room off kitchen, 2 full baths, plush carpeting, double carport and parking for third car. $42,800. ANNEMARIE BOLENDER, 477-8653 or 477-1841.

4897 SEARIDGE DRIVE
1 YEAR OLD — 3 B.R.
1 - 4:30 SATURDAY

Situated among other lovely homes in a prestige area. Modern design with exposed beams and parquet floors. Hot water heat, full basement. Beautiful seaview. Asking $42,500. 477-1841 FRED JACKSON 477-2537.

HARVEY ROAD
Saturday 1:30-4:30

Follow West Shawnigan Rd. around Lake and turn in on Harvey Rd. 4 acres of very good land. 4-horse barn, short distance to waterfront. 9 years old. 2 bedroom modern house with LR and DR, fireplace and basement. A must see at $38,900. LOUISE WILTERMUTH, 477-1841 or 477-6307.

"2 ACRES".

PLUS—good sized, 3-bedroom home with carpets in living room, plus big kitchen, with 4-pce. bath, plus ensuite in upstairs bedroom. On city water in Saanich, plus extra irrigation wells, also has 2 barns, stalls, feed bins, etc. A tremendous opportunity. A one of a kind property. Please call to view. GORDON ARGYLE, 382-5077 or 382-2871.

ROOM TO GROW
FOR THE BIG FAMILY

Here's a warm four-bedroom home for easy living with a large country-style kitchen and inviting living room. Located on a large lot, great for the children, with separate garage, workshop for dad. Give yourself some room to grow. Try your down payment on $22,900. Call ERIC CARDY at 477-1841 or 592-2204.

NEW HOME

See this Spanish-style beauty now and compare the features:—
3 bedrooms
wall to wall throughout
Full basement—room for development
Large efficient kitchen
Area of good homes
Large rock fireplace
Potential fireplace in basement
Much, much more!
Se it now! Choose the colours to suit your own personality. Call ERIC CARDY, 477-1841 or 592-2204.

END THE SPACE RACE

You'll point with pride to this roomy and comfortable full basement home. Join the rent-rebellion and enjoy the warmth and easy living of this well located bungalow with extra large lot. It is close to schools and shopping and also features cheery breakfast nook plus captivating fireplace—at a price you'll afford. To view please call: TERRY WATLING, 383-5118 or 477-1841.

RURAL SETTING
DARLING HOME
$32,900

Property like this is rarely available 2.31 acres with a beautiful background of trees. Cozy 3-bedroom home, HW floors, large living room with heatilator fireplace, wall-to-wall, large kitchen with dining room at one end, vanity bath, separate garage could be a guest cottage. Neatly fenced horse pasture with neat 2-stall barn. Extra feed barn. Beautifully landscpaed. Nut trees, fruit tree. Large garden area. Cement walks and patio. To view call Mrs. OLIVE KER, 477-1841 or 592-4450.

UNIVERSITY
$21,500

Delightful 3 bedrooms, fireplace, oil hot water heat, storage shed all on a large level cul-de-sac lot. Call Mrs. A. EDGINGTON at 477-1841 or 477-4531.

GORDON HEAD, DUPLEX
$43,900

The very peak of convenience in an area of newer duplexes, this fine unit offers 3 bedrooms, 2-storey design with separate utility room off the kitchen. Each has its own carport with attached storage room. A nice large lot completes the picture—with good NHA Mortgage. Don't delay—Call ROBIN ESTLIN, 477-1841 or 658-8357.

TOWN AND COUNTRY REALTY
3617 DOUGLAS STREET
382-7276

DAVIE STREET

Just off Oak Bay Avenue. Older 2-bedroom home. Full basement, oil heat, extra large 64x130 lot only ½ block from bus. You can get into this with $1,500 down and monthly payments of $186 per mo. To view call A. KLENMAN 382-7276. Poss. March 1st.

$21,500

SPOTLESS one bedroom plus home. EXCELLENT for young couple wishing to acquire equity in home ownership. MLS. See it IMMEDIATELY.
JIM WEBBER
382-7276 658-5977

WATER VIEW CORDOVA BAY
$45,000

A beautiful rancher style, architect designed, 8-year-old home. Living room has honey coloured stone floor-to-ceiling fireplace. Dining room with sliding glass doors onto covered patio (garden level). Two bedrooms on main floor. Two bedrooms up, plus a large wood panelled rec room or studio. Could be VLA (additional lot possibly available). To view call
LIZ BOSSERT 479-4572
W. J. LINDSAY, LTD. 479-7111

LANSDOWNE — $49,500

Lovely 4-bedroom home only 7 years old. Attractive living and dining room with large rumpus room. Extra bathroom and utility in full high basement. Double garage and beautiful large fenced garden. Close to University and all schools. Asking $49,500. To view please call ROSE CHOPE, 383-0028 or 386-2911, Homefinders, Wall and Redekop, M.L.S.

ALRIGHT BUILDERS LTD.
479-1160

We build your home or cottage anywhere on Vancouver Island. Mortgage funds available.

DRIVE BY TO APPRECIATE

COLWOOD, 2929 Merle Drive
4-yr.-old Ranchstyle Home, Heavy Shake rout, 4 Bdms., 1½ Baths, Beamed Family Rm, Living Rm., Dining Rm., Elegant Kitchen, Basement, Sundeck and ENCLOSED POOL. Beautiful setting on extra large treed Lot. Asking $38,500. To view please call 478-2469.

OPEN WEEKENDS, 1-5 P.M. 980 Lodge Ave. See this 2 bedroom, full basement home. Owner transferred. $21,900. Terms. For buyer viewing 382-6976.

250 HOUSES FOR SALE

BOORMAN INVESTMENT CO. LTD. 386-7521

NEAR BEAR HILL
OPEN HOUSE
6437 CENTRAL SAANICH RD.
SAT. 1:30 to 4:30 P.M.

3 bedrooms — master with ensuite, living room with raised hearth fireplace and wall to wall carpet, separate dining room also wall to wall carpet. Walks in the fresh country air — beautiful views. $32,900. JIM DAVIES 386-7521 or 598-4728.

OPEN HOUSE
SAT. 2:00 to 4:30 P.M.
2816 ROCKWELL AVE.
$17,900

Cosy 1 bedroom home on a nice lot close to Gorge waterway. This home is clean and bright with nearly new furnace and hot water tank. Lot size 50 x 156. Fully fenced with private rear garden. Separate garage. MLS.
SHELDON CROSBY
386-7521 479-7548

OPEN SAT. 2 to 4:30
1228 PEMBROKE STREET
4 BEDROOMS — REC. ROOM

Conveniently located close to schools, crystal pool and arena. Price includes stove, fridge, washer and dryer. MLS.
$24,500
MRS. MARILYN SECORD
386-7521 592-2134

WILLOWS
CHARACTER HOME
2 FIREPLACES

Gracious entrance hall leads to LR with attractively mantled fireplace. Extra large separate dining room both wall-to-wall. Modern kitchen with family eating area. Main floor bedroom has ensuite plumbing. Upstairs 3 more bedrooms, one with fireplace and 3-pce. bathroom. Oil hot water heat, double carport plus extra parking area. MLS.
$42,500
MARILYN SECORD
386-7521 592-2134

HIGH CORDOVA BAY
FANTASTIC SOUTHERN VIEW

Excellent 4 bedroom prestige home in quiet, secluded area. Brand new and built by a master-craftsman, there are 2200 square feet of beautifully finished living space with superior wall to wall throughout. Brick-enclosed patio plus sundeck and separate 2 car garage. MLS. Asking price $62,500 with generous terms.
MRS. GISELE SAMEC
386-7521 382-8743

NORTHRIDGE
3-BEDROOMS PLUS

One-owner bungalow in immaculate condition. Living room, raised hearth fireplace, mahogany feature wall, oak floors. Dining room and kitchen in-line. Large vanity bathroom with shower door. Roofed over sundeck. Full basement, 22'x12' finished recreation room plus bedroom and two piece washroom. Lots of room for storage and workshop. Attached carport. MLS.
$32,900
ROBERT J. MIKITKA
386-7521 477-5373

CENTRAL PARK
1143 PRINCESS

On quiet street, spacious 4-Bdrm. home. Large living room and dining room, basement, O-o-matic heat. Rented, please don't disturb tenants without appointment, good value at $23,400.
MRS. O. ZACHARY
386-7521 592-2265

NEW LISTING

Immaculate 4-year-old home consisting of large living room with floor-to-ceiling fireplace, dining room, wall-to-wall over HW, sundeck, family size kitchen, 3 bedrooms, full cement basement with finished bedroom or office and large rumpus room with stone fireplace. Extra lot. Asking $31,900. To view call DEL HOEGI, 386-7521 or 383-1640.

1111 GOVERNMENT ST.

BLOCK BROS
1800 Blanshard
386-3231

NEED A BIGGER HOME?
Then trade your present home in on this excellent 4 BR, 1½ bath home with sep. DR, many features. Low taxes. Inside 2 mile circle. $29,700. Call GERRIT KLOOTWYK at 386-3231 or 384-2581.

HIGH WITH VIEW
is this 5-BR immaculately kept home situated on a corner property with 3 bathrooms, within walking distance to shops and schools, asking $28,750. Trades considered, call RUSS FITZSIMMONS, 386-3231.

FULL BSMT—$22,900
Clean, cute and cozy stucco charmer with shiny oak floors and 2 BR. Wiring plumbing and furnace all 1st class condition. Large lot. Its good. Its very good. D. B. TAYLOR, 386-3231.

SIDNEY SPECIAL $25,300
Reluctant owner must sell this very attractive home and move up island so we are pricing it to sell. Contains LR — DR — Kit. — 2 BR up and 1 BR down in very high, dry bsmt. Large landscaped yard with patio — carport and fencing about rear yard. Only 1½ yrs. old and in spotless condition. Call JOHN A. JOHN 477-8096 or 386-3231.

GORDON HEAD, SEAVIEWS
$44,950 and $49,900
If you are looking for something a little different in design, let me show you these 2 fine executive homes that have a Spanish motif with a different floor plan. One is new, the other 2 yrs. old, both are situated on cul-de-sac in the lovely Arbutus area. Ofer 3 Bdrms., extra baths, family rooms, etc. and have over 1500 sq. ft. of floor area. Call me now, I'm available.
JEFF CHALK, 477-8274.

FAIRFIELD
612 Harbinger reduced for quick sale. 4 BRs., separate dining room, full Bsmt. Needs some work. Make an offer. Now only $23,500. JAY ROGERS, 386-3231 or 477-4569.

LANGFORD SPECIAL
3 BR., no Bsmt. home available immediately. Asking only $16,900. Call quickly, 386-3231, RUSS McDOWELL.

FAIRFIELD TRIPLEX
A sound investment in a prime location. Close to all conveniences and in good condition, this charming accommodation with extra room in the Bsmt., has a beautiful yard with cherry, apple and plum trees. Truly a pleasure to show. Call ANNE PERRY, 592-4811 or 386-3231.

A REAL GEM
GORGE VALE PARK

Immaculate 3 bedroom family home. Large living room, fireplace, separate dining room. Utility and storage room. Realistically priced at $28,200. This definitely will not last. CALL NOW
F. Beaver-Jones
386-1214 382-5981
M. P. TELLIER SECURITIES LTD.

BY OWNER
NEWPORT, BY GOLF COURSE

Substantial 2-bedroom home, large living room, fireplace, separate dining room, full basement, driveway garage, large 8½ per cent mortgage. Asking $34,500. 658-8787 or 477-2997.

NEWLY DECORATED throughout, no basement home, nice location, $23,000 or offers. 384-1619.

250 HOUSES FOR SALE

FOR SALE
Royal Trust
"THE SIGN THAT SELLS"
3400 DOUGLAS ST.
384-8001

OPEN HOUSE
SAT. 1-4 P.M.
832 DARWIN STREET
HIGH VIEW LOT

2-bedroom suite up, lower 2-bedroom suite vacant and redecorated in sunny yellow. Good revenue and accommodation for the price $25,500. MLS
DENIS LEMON, 384-8001

OPEN HOUSE
2424 MOWAT ST.
OAK BAY
SAT. 1-4:30

Brand new, $38,900. This lovely new home is now nearly completed. Featuring large living and dining room, kitchen, bath and 2 bedrooms. Full high basement with extra bedroom and rec. room. Lovely area. Pick your own colors.
PETER TER VEER
384-8001 or Res. 479-1588

SIDNEY
JUST LISTED

A 4 year old that has a lot of appeal. Most comfortable living room with stone fireplace. Front dining with galley kitchen. Full high basement with 3rd bedroom. Sewered lot. Not on flight path. Double size carport. All fenced. Asking $26,900. Generous terms.
DENIS LEMON 384-8001 MLS

12 ACRE FARM

Beautiful 3 bedroom farm home, full basement, 22 ft living room and fireplace. Family size kitchen and dining room, 4 pce vanity bath. A full line of having equipment tractor mower, baler, etc. Feeder barn with hay storage cement floors. LARGE HEATED WORKSHOP IDEAL FOR MANY TYPES OF REPAIR SHOP. Stock and equipment included in asking price of only $89,000. For further details and viewing Call MR. DYER 384-8001 Royal Trust Company.

SIDNEY
RETIREMENT SPECIAL

Rural atmosphere — 5 minutes to two golf courses — spic and span, 3-yr.-old, 3-bedroom home — beautifully landscaped, large lot. This home is a joy to show and we'd enjoy showing it to you. It's priced below replacement cost at $34,900. Call MARG or GLEN McGREGOR, 384-8001 or Res. 477-3675. MLS.

GLANFORD AREA

Modern family home in desirable area. Features large living room with fireplace, compact kitchen, 3 good sized bedrooms, 2 bathrooms, gleaming hardwood floors throughout. Full basement and rec. room. MLS. $28,900.
384-8001, PETER TER VEER, 479-1588

CORDOVA BAY
SEA VIEW
$30,000 MLS

Older 2-bedroom home with large living room, good size dining room with fireplace. Large lot, 162x200 average. Excellent holding property.
384-8001, PETER TER VEER, 479-1588

WATERFRONT
CORDOVA BAY

Gracious luxury Spanish style 3 year old home — 1975 sq. ft. of living area — sunken living room with large stone fireplace with raised Marble hearth; wall to wall wool carpet — glass sliding doors from dining room to enclosed patio . . . ultra modern kitchen, custom-made cupboards, built-in dishwasher — Master bedroom (16'6"x16') with fireplace. Beautifully landscaped-treed property-fabulous views of the ocean, islands, and mountains. This home must be seen to appreciate the many extra features. PAULINE BROOKES or JESSIE McGRATH 384-8001 $86,500 MLS.

BLOCK BROS
Colwood
1949 Sooke Road
478-5561

IN BEAUTIFUL CORDOVA BAY

4 bedroom, 1900 sq. ft., sea view, steps to the beach. This lovely home is approx. 20 years old, in excellent condition, close to school and shopping, and has parking space for 5 vehicles. Corner lot, attractively landscaped. $34,500. Call Dianne Bingham, 758-5018 or 478-5561.

LOTS OF ROOM HERE

There are four BR up and one in the full bsmt, spacious living room, dining room and kitchen with sundeck off, large back yard with mini orchard of various fruit trees. Situated in the popular Gorge area. $29,700. MLS. Bob Paul, 478-5561 or 478-2477.

BE YOURSELF

In this one BR (17x9) dream cottage for 1 or 2 persons in Gorge area. Low taxes and upkeep. MLS. Vi. Berringer, 385-3693 or Olive Webber, 478-7733.

THIS EARTH, THIS SKY
THIS BIT O'LAND

2 ac.—3 BR home
2 ac.—4 Br
3 AC.—3 BR
4 ac.—1 BR
13 acres — Build your own!
Olive Webber, 478-5561 or 478-7733
Vi. Berringer 478-5561 or 385-3693

OPEN HOUSE
1974 Maple St.
Sat. Feb. 24—2:00-5:00

Two BR modular home in new condition. En suite plumbing, large LR with acorn fireplace. 200x100 ft. lot nicely landscaped with stream on property. Outside storage area and carport. Shake roof and alpine entrance. $22,900. Doug Cole, 478-5561 or 478-4494.

Seaboard CONSTRUCTION

NEW HOMES CENTRAL SAANICH

NINE HOMES under construction on MARCHANT RD. in BRENTWOOD. 3-bedroom, w-w carpet, 1½ bath, landscaping, 1-year guarantee. $30,500 - $31,900. VIEW a SEABOARD HOME before you conclude your BUILDING REQUIREMENTS.
652-1526 652-2578

LAKEHILL

Well over one-third acre surrounds this uniquely different 3 bedroom, 18-year-old home of 2,088 sq. ft. on 1 floor. Broadloom wall-to-wall carpeting throughout. Knotty pine kitchen—wired W and D—OOM low pressure heating. Part basement. Beautiful valley view by day and twinkling city light by night. $45,000. LEE FORBES or TOM BREITER, 385-1431 anytime. QUADRA REALTY LTD.

BRAND NEW
$26,500

3 bedrooms, full basement. Burnside-Gorge area. Phone builder, 383-5101.

GORDON HEAD
By Builder

Quality built, 1260 sq. ft. new house 1½ baths, dr. in garage. Area of fine new homes near UVic and Racquet Club. Asking $33,500. Call 383-0773.

250 HOUSES FOR SALE

OLYMPIC REALTY LTD.
385-5741

OPEN HOUSE
722 PERCY PLACE
SAT. 1:30-4:30

Comfortable 5 year old, no step bungalow on cul-de-sac. In new Langford development. Includes 3 BR., panelled LR., elec. kitchen with eat area, utility room, 4 pce. bath, carport. LOW TAXES. LOW DOWN PAYMENT. LOW PRICE OF $22,500. Phone F. COLOMBIN, 385-5741 or 385-3033.

SOUTH OAK BAY
OPEN HOUSE
SAT. 1:30-4:00
1164 ROSLYN RD.

IMMEDIATE POSSESSION. Gracious, 4-bdrm., family home. 1600 sq. ft. on main floor includes 16 x 19 separate dining room, den, family or TV room off kitchen, 2 fireplaces, 1½ baths (also 3 pce. upstairs). Spacious rooms, loads of closets and built-ins. $37,200. For pre-viewing, call MELODY VILLENEUVE 384-8563 or 385-5741.

GORDON HEAD
NEW—LOW D.P.

Attractive Tudor inspired home. Extra large rooms throughout. Entertainment size LR and DR. Old brick floor to ceiling fireplace with raised hearth. Lots of room for the wee ones in family kitchen. 3 B.R.'s, master-en-suite. Future development in basement — all roughed in. Viewing by appt. only. MLS. Call MARGUERITE or JIM GIST, 385-5741 or 383-0133.

SHORT ON A DOWN PAYMENT

Find out about this 2 bedroom, full basement home close to all amenities. Needs some tender loving care and a can of paint. Asking $21,900 with a low down payment. For further information call DON OAKES, 385-5741 or 478-4334.

THIS HOME MUST SELL THIS WEEK

Saanich panhandle close to all schools, and shops. 3 bedrooms, full basement, living room with fireplace, L-shaped dining room, large kitchen with eating area and two extra rooms in basement. Asking $32,500 and vendor will consider all reasonable offers. For further information call DON OAKES, 385-5741 or 478-4334. MLS.

CENTRAL SAANICH
3 BDRM. $30,900

A charming split-level home located on over ½ acre of land. Close to all amenities. Features brick fireplace in living room, dining room, modern electric kitchen and high cement basement. ML. Call ALBAN BOWES, 385-5741 or 479-5693.

Island Pacific Realty
3200 QUADRA

OPEN HOUSE
SAT. 1:30-4:30
1127 COLVILLE
(South of Gorge Golf Club)

Asking $19,500. 2 bedrooms, no basement, auto oil furnace, remodelled kitchen, absolutely immaculate. IRENE DALZIEL 388-6231 or 384-8692.

FAIRFIELD
BEAMED CEILINGS

Really large LR and DR, both with fireplaces and W-W carpet. Modern kitchen, 3 bedrooms, part basement with extra bedroom. Loads of parking. New listing with IRENE DALZIEL 388-6231 or 384-8692.

HANDYMAN SPECIALS

Esquimalt. 5 bedrooms, close to schools and shops, $24,500. Cedar Hill. 4 bedrooms. Large lot and orchard. $21,000.
MRS. McKEAGE, 479-5869

OPEN HOUSE
SAT. 1:30 - 4:30
1020 BEWDLEY
UNOBSTRUCTED SEAVIEW

Owner has already purchased. Asking $26,900. Quiet street, new roof, gutters, wiring, plumbing and new aluminum windows. Full basement. HAZEL CAMPBELL, 382-8956 or STANE JOHNSON 383-1484. Courtesy to realtors.

SOOKE VILLAGE
7-YR.-OLD 3-BR.

$18,500 asking, try an offer on this sturdy, no basement bungalow with automatic oil heat. Large living room, attached carport with workshop. Definitely in need of paint or varnish but a good buy for an industrious owner. Quickly call IRENE DALZIEL, 388-6231 or 384-8692.

SIMPSONS-SEARS AREA

Asking $32,900. Larger older home in excellent condition. Four or five bedrooms, large modern kitchen, 61x120 fenced lot. Olive in full high basement, also extra bedroom. Perfect for the large family. Income from suite sure helps BEN GREIG, 388-6231 or 382-1757.

SIDE BY SIDE DUPLEX

Large 2 and 1 bedroom suite. Completely rebuilt 6 years ago. Rewired copper plumbing, new bathroom fixtures plus 4 car garage on 55'x150' lot facing 2 streets. Try your offer on $22,900. FREDDY STARKE 388-6231 or 384-9633

VIC WEST

4 Bedroom plus rec room. $29,900. Lovely, almost brand new family home with 2 bathrooms, large sundeck lot facing 2 streets near park. Ideal for In-law suite. FREDDY STARKE 388-6231 or 384-9633

CITY TRUST
383-4141

CLOSE IN

Roomy 3-BR stucco home located in Hillside-Quadra area. Large living room with FP, auto. oil heating and separate garage. $21,900. Bill Sidhu or Dave Taylor
383-4141

SIMPSONS-SEARS

3-BR home on a 60x102 lot. Excellent holding property and a bargain at $16,900.
Bill Sidhu or Dave Taylor
383-4141

ONLY $17,990

A solidly built three bedroom full basement home with large kitchen, dining room and living room. Good family home at this price. To view call
Dave Taylor or Bill Sidhu
383-4141 (MLS.)

$800 DOWN

Clean 2-bedroom home. Quadra-Hillside area. Payments only $130.00 P.M. Taxes included.
Bob Garside 383-4141

2-BR. FULL BSMT. 1 YEAR OLD

Cath. entrance, raised hearth FP, WW throughout, on sewer in Saanich. Only $25,900.
Bob Garside 383-4141

THETIS HEIGHTS

Just right for a family who needs lots of room. Only 4-yrs. old. Features large living room, bright sunny kitchen, 4 Bdrms., Cath. entrance, finished Rec room, 1½ bath plus many more features. Asking price $28,500.
JULIE MANNESS
386-2911 or 478-5220
Homefinders Wall and Redekop Realty Ltd.

250 HOUSES FOR SALE

WHYTE AND GOWER
Oak Bay Properties Ltd.
2227 Oak Bay Ave.

MT. TOLMIE
3-BR — $29,500

Attractive, single storey, 12-yr-old, no basement, located in quiet cul-de-sac close to all schools, buses and shopping. Excellent area. Has 3 bedrooms and large family room or 4 bedrooms; 2 full bathrooms, galley kitchen with laundry facilities, dining room overlooking park, den. Good-sized living room with Arizona sandstone corner fireplace. Low-profile board and batten exterior finish. Will not last at the price of $29,500. Present mort. at 5¼%. Call ART BEDFORD, 592-2407 or res.

265 HOUSES WANTED TO BUY

WANT TO SELL?
Call me to discuss it. I have serious clients waiting to buy!
1—2-3 acres — Metchosin or other rural area not too far from Victoria.
2—3-4 BR home — a character home — to $45,000.
3—5-BR home — Cadboro Bay — 10 Mile Point area.
4—James Bay or Fairfield — retirement home — to $24,000.
5—SxS duplex — any good area — to $55,000.
For professional service and a successful sale call MRS. JUDY JOHNSON, Block Bros. Realty, 386-3231, 477-8418.

WANTED CORDOVA BAY
—Executive home
—Waterview
—In-law accommodation
—Occupancy in 4 months O.K.
—My buyer is in town for 10 days.
—Cash
—CASH
VAUGHN THOMPSON
M. P. TELLIER SECURITIES
386-1214 658-8541

$70,000 — $80,000
PURCHASER WILLING TO PAY. MUST BE WATERFRONT OR AT LEAST GOOD SEA VIEW, AT LEAST 1,800 SQ. FT. WITH 2 BEDROOMS, FULL BASEMENT SWIMMING POOL AND SECLUSION.
CONTACT: JACK SWANSTON
388-4271 OR 592-6338
J. H. WHITTOME and CO. LTD.

COLWOOD - LANGFORD
I have folks anxious to buy a 3-bedroom home on ¼ to ½ acre. Can you help? Phone
HILARY STEWARDSON
382-2157 — 598-4172
Western Homes Ltd.

FOR RETIRING ALBERTA FARMER
Two or three-bedroom home up to 25 yrs. old, not near city centre. Must be clean. All cash or cash to mortgage up to $30,000. Urgent.
IRENE DALZIEL, 388-6231 or 384-8692.
Island Pacific Realty Ltd.

GORDON HEAD
I desperately need a 3-BR basement home with rec room and sundeck for clients who must buy. Cash or cash to mtge. $30,000 to $36,000 range. Gordon Head, University or Cedar Hill-Richmond area. Private or agents. Call JEFF CHALK, Block Bros, 477-8274 or 386-3231.

TRANSFERRED?
If your home is suitable for rental, investor has cash so you can MOVE THIS WEEKEND. Charman Pacific Realty Ltd.
ALF PORCHER
385-9765 (Res.) 384-5823

YOUNG FAMILY
Would like to purchase 2-bedroom home in $25,000 bracket. Will trade equity in 12x60 1½-year-old Canadian built mobile home as down payment. Please contact CLYNT PRINGLE, 386-8321, Homefinders, Wall and Redekop Realty Ltd.

3-BEDROOM HOME IN $15,000 TO $17,000 price range, any district. MRS. McKEAGE 479-5868. Island Pacific Realty Ltd., 388-6231.

Need 2-3 bedroom home with plumbing in basement on quiet street. Up to $30,000. LARRY QUAGLIOTTI, 479-5609. Island Pacific Realty Ltd., 388-6231.

Business Man Needs
5-bedroom, sea view home. Fairfield, Oak Bay or Cad. Bay. To $55,000. Possession up to Sept. 1-73.
Charman Pacific Realty Ltd.
ALF PORCHER
385-9765 (Res.) 384-5823

CASH SALE ESQUIMALT
Client must have 3 bedrooms, separate dining room, full basement with developable or developed area. If you want a fast sale, call now. JOHN WATERMAN at D. F. HANLEY AGENCIES LTD., 385-7761.

Clients Have Sold
Require 2-4 BR, family home on half to 2 acres treed property. Saanich Peninsula.
479-1667 C. ATKINS 479-5427
J. H. Whittome and Co. Limited
Royal Oak Branch

WANTED
Older, large home in Fairfield or Oak Bay, 4 or 5 bedrooms. Must have full-sized dining room and basement. Rumpus room if possible. Will pay to $35,000 cash. Call Len LeDoux, 385-9765, Charman Pacific Realty Ltd.

WANTED — Two Bedroom, no step home in Oak Bay, Fairfield or Gordon Head Near bus stop. Cash to $30,000. Please call
384-8126 G. PERODEAU 656-4525
384-8126 J. BELL 477-2562
PEMBERTON, HOLMES LTD.

QUEBEC EXECUTIVE
Requires 2 or 3-bedroom home up to $35,000. Has to be in excellent shape. Possession to suit you. For quick action without obligation phone FREDDY STARKE, 388-6231, Island Pacific Realty Ltd.

OAK BAY
Wanted 2-3 bedroom home in $25,000 to $35,000 range. There is a real need here for your help. Call me, Elsie O'Brien, 386-8321, Homefinders, Wall and Redekop Realty Ltd.

WANTED: SMALLER 2 BEDROOM home with or without basement. Must be on a good garden lot, preferably in the Town and Country, Cedar Hill or Simpsons-Sears area, Jack Kennish, 386-3585, res. 479-3061. Victoria Realty Ltd.

I DO HAVE BUYERS LOOKING for new or older 2 and 3 bedroom homes for cash. Call:
479-1467 TED CHARTRES 385-5508
J. H. Whittome and Co. Limited
Royal Oak Branch

YOUNG COUPLE WILL PAY $12,000-$17,000 for house, cottage or small child. 477-1005.

cabin on approximately 2 acres, within 25 minutes of Victoria. Victoria Press Box 408.

SIDNEY — PRIVATE
No basement. 3-bedroom house Large living room and garage. Oil heat. Quiet spot. Small lot. Location and price to Victoria Press Box 394.

2-BEDROOM ON SMALL EASY-to-care-for lot, prefer View Royal, Gorge or Langford. $21,000 to $25,000 range. Frank Beamish, 385-2471, Johnston and Co. Ltd.

YOUNG COUPLE
With 3 kids require older family home with basement. Saanich preferred, up to $25,000. Mr. Evans 382-2157 Western Homes Ltd.

CASH
For older solid house in need of repairs, basement a must. Good district. No agents. Not over $18,000. 382-3837.

WE WILL BUY YOUR HOUSE for cash, if it is suitable for rental purposes. Please contact the Sales Supervisor, Homefinders Wall and Redekop Realty Ltd., 386-2911.

I WILL BUY YOUR HOME IF suitable for rental or renovation purposes. Please call my agent FREDDY STARKE, 388-6231 or 384-9633. Island Pacific Realty Ltd.

PRIVATE
Painter requires older home for cash. Under $15,000. Any condition. 383-8112.

268 LISTINGS WANTED

MOVING IN '73 NOW IS THE TIME
TO CONSIDER LISTING
Let me put my long experience to work on your behalf. NO OBLIGATION. Ask the folks you know about the service I gave them.
J. CAM BAXTER
Johnston and Co. Ltd.
385-2471

WANTED
2 or 3-bedroom homes with or without basements. Area — View Royal, Oak Bay or please call immediately.
JULIE MANNESS
386-2911 or 478-5220
Homefingers Wall and Redekop Ltd.

CLAUDE ROAD, SOLD!
SATURNA PLACE, SOLD!
MAYFAIR ROAD, SOLD!
HENDERSON ROAD, SOLD!
Your property will sell, too! And proabbly quickly with hard and conscientious sales effort! For JUST THAT TYPE OF SELLING EFFORT ON YOUR PROPERTY ... CALL DICK RATEY, CANADA PERMANENT TRUST COMPANY! 592-4607 or 386-1361.

263 GARAGES FOR SALE, RENT OR WANTED

SOLD OUT AGAIN
I need new listings as all of my listings have been sold, advertising guaranteed. For prompt efficient service call now, HAROLD CHURCHLEY 384-4667 or 384-1361. Canada Permanent.

270 EXCHANGE REAL ESTATE

INTERESTED IN TRADING YOUR REVENUE PROPERTY? GIVE DOUG BAVINGTON A CALL AT D. F. HANLEY AGENCIES LTD., 385-7761, 598-3929 EVENINGS.

SEATTLE 3-BEDROOM rambler. For Victoria General area. $32,950. 598-5246.

271 LOTS FOR SALE

Salt Spring 1.03 Acres
Only 300' from Trincomali Channel, this level treed corner lot is ideally located for a summer or permanent home. Approx. size 150x300'. Asking price $11,200. MLS.
479-1667 BILL ANDERSON 479-6648
J. H. Whittome and Co. Limited
Royal Oak Branch

SHAWNIGAN LAKE
.8 acres corner lot, 200 feet from beach access. Ideal building site and future potential. Spring on property. Asking $4,000.
1.4 acres holding or recreational property. 250' from lake access. Asking $5400.
Freddy Starke
388-6231 or 384-9633
Island Pacific Realty

HOLDING PROPERTY
HANDYMAN SPECIAL
ONLY $25,000
4 BEDROOMS
Splendid opportunity for the right party to fix up and paint up, and give you a place to live or a rental investment, until development takes place.
C. A. CLIFF ANDERSON
384-8126 or 477-3994
Pemberton, Holmes Ltd.

BROADMEAD
Large building lot on Kentwood, $12,900.

ARDMORE
1—Corner of Ardmore and Bradley Dyne. Approx. ½ acre. $8,500.
2—Bradley Dyne Road. Approx. 1½ acres. $10,000.
RITHET AGENCIES LIMITED
E. WILKINSON —
OLIVER DOUGLAS
382-4251 anytime

NEW SUBDIVISION
(Sidney area) 11 serviced lots. Over 100 floor plans to choose from. Mortgage funds available. See our display homes at 1619 Island Hwy.
MARINER FACTORY BUILT HOMES
478-2151
Lindal Cedar Homes, 478-5713
Buy direct from the builder and save

LOT $6,750
An unreal price for a very real lot of 80x134. On sewer and storm drain. Anxious vendor wants fast action.
PHONE NOW: JIM WEBBER
382-7276 or 658-5977
Town and Country Realty Ltd.

ONE OF FEW
Excellent, services, ¾-ac. lot in quiet rural subdivision. Half treed, half cleared. Walking distance to Marinas.
ONLY $11,800
656-4000 K. DROST 656-2427
656-4000 J. ROSS 656-1234
SAANICH PENINSULA PROPERTIES LTD., SIDNEY, B.C.

Level treed perc. tested lot with 124 ft. frontage on Glen Lake Road. City water, phone and power. $8,500 cash. Phone GEORGE LEE, P. R. BROWN AND SONS LTD., 385-3435 or 478-1903.

WATER VIEW LOT
80 ft. from ocean on Richview Dr. of Whiffin Spit Rd., in Sooke. Beautiful secluded, city light and water. Lot size 80x125'. Some financing available. Owner will be there between 10-2 Sunday or phone for more information 477-6308.

BUILDING LOTS—SOOKE
CONVENIENT LOCATION IN AREA OF NICE HOMES. GOOD SIZE LEVEL LOTS WITH SOME TREES. NO THROUGH TRAFFIC. WATER AND HYDRO AVAILABLE. PRICED AT $5,600. CALL SHELDON CROSBY, 386-7521 or 479-7548. BOORMAN INVESTMENT CO LTD., 1111 GOVERNMENT STREET.

OVER TWO-THIRDS ACRE CLOSE in Cordova Bay — fully treed for seclusion or ? and potential sea view and Mt. Baker from this excellent location. Asking $16,500. Please call:
479-1667 E. PERSICKE 383-3929
J. H. Whittome and Co. Limited
Royal Oak Branch

67.3 x 110 BUILDING LOT, CLOSE TO SCHOOL AND TRANSPORTATION, IN AREA OF LOVELY NEW HOMES. $9,200.
386-7521 Mrs. O. Zachary 592-2265
BOORMAN INVESTMENT CO. LTD.,
1111 GOVERNMENT ST.

CADBORO BAY—
Ideally located. .38 of an acre, affording a superlative view of the ocean and also a panoramic scene. Asking price $16,900. For further information please contact Patrick Snow of Island Homes Ltd., 386-7545 or 592-3931.

50'X138' UNSERVICED LOTS, only 4½ miles north of Victoria city hall, in Saanich. Unusable now but worth real money some day. Can be purchased now for $2,450. Full price with $250 down, bank financing on balance. 478-3167.

LOTS
NORTH SAANICH, TWO FINE CLEARED LOTS, EACH .84 ACRE. Some fruit trees, view. $9,500 each. Call—
384-8126 G. PERODEAU 656-4525
384-8126 J. BELL 477-2562
PEMBERTON, HOLMES LTD.

2 ACRE LOTS — PIPED WATER
$7,750 — $725 DOWN
3½ miles North of Mill Bay. Please call Mr. Rick Hawkes, Paris Enterprises Ltd., 384-0033 (collect).

MARY HILL
2 acre wooded seaview lots off William Head Road, Metchosin, $10,500 up. 478-2563.

LAST TREED VIEW LOT ON Barkley Terrace, overlooking Juan de Fuca. By owner, $21,000. 477-2141 or 388-4351.

BUILDING LOTS FOR SALE. J. A. Woodward and Co. Ltd. 384-8188.

273 PROPERTY FOR SALE

Apt. Zoned 14,000 Sq. Ft. $26,000
LEVEL 60' x 237' WITH OLDER HOUSE NOW RENTED.
GARDNER REALTY
383-7721 CLIFF SALMOND 477-3626

Shawnigan Lake
Two beautiful lakeview lots off West Road. Over one-third of an acre each. Level high dry ground with trees. $6,500 each.
EDITH GUTEMAR
479-1667 385-0808
J. H. Whittome and Co. Ltd.
Royal Oak Branch

VIEW PROPERTY
Seclusion and mountain view on this 2½-acres of treed property, city water available.
$12,500
Call S.W. BRIDGES
478-1455 386-7721
Investors Syndicate Realty Limited

MILL BAY
WATERFRONT ACREAGE
LOTS, FARMS
Call "land specialists," 743-5525.
Malahat Realty Ltd.
Mill Bay, B.C.

21 ACRES ON W. SAANICH Road. Only parcel avail. At $3,000 per acre. Low down payment. Additional 50 acres adjoining if needed. Allan Kenman, Town and Country Realty, 382-7276.

2 ACRE TREED LOTS CLOSE IN on Sooke Road, from $6,500. Also 3¼ acres. Terms. 478-1975.

273 PROPERTY FOR SALE

JUST LISTED
12 ACRES—FULL PRICE ONLY $19,900
Lovely high treed land in the Highland area, west of Durrance Lake, approximately 700 feet of road frontage.

MONTREAL TRUST —
Apartment site in Esquimalt approved for 29 units. Near all amenities. Asking $46,000.
386-2111 R. MacDonald 477-8956
MONTREAL TRUST

HIGHLAND DISTRICT
12.3 acres of treed seclusion, terrific value only $19,900 for this lovely property. Over 700 feet of road frontage. MLS for personal service.
RON MACDONALD
386-211 R. Mac MacDonald 477-8956
386-2111 477-8956
MONTREAL TRUST

274 PROPERTY WANTED

BUILDING LOT WANTED FOR client. From 40 ft. to 70 ft. frontage, on sewer. Possibly you have an extra lot with your present home and want to be relieved of the extra burden of taxes and upkeep. Fran Beamish, 385-2471, Johnston and Co. Ltd.

CASH
For property in the Greater Victoria area including Colwood and Metchosin. 386-6191 anytime.
KASAPI CONSTRUCTION

SASKATCHEWAN INVESTOR requires large lots or small acreages in Shawnigan Mill Bay area. FREDDY STARKE, 388-6231 or 384-9633. Island Pacific Realty.

PRIVATE
Wanted: Treed building lot, Cordova Bay, Elk Lake, Bear Hill, West Saanich areas. For cash. Phone 658-8508.

WANTED: LOT FOR MOBILE home. Up to 2 acres. In Metchosin or Sooke area. Water and hydro preferred. 478-5170.

VICKERY AND SONS LTD.
Lots or acreage in any area.
592-6149 592-4622

280 ACREAGE FOR SALE AND WANTED

MAKE AN OFFER
Lovely building site. 1 acre Approx. Just past Mill Bay. Hydro and phone to lot line. Dogwoods and other fine trees on site. MLS. Asking $7,500. Call 386-8321.

GORDON B. MACDONALD
Homefinders, Wall and Redekop Rlty. Ltd.

THE BEST PROPERTY IN THE VALLEY
7.85 acres mostly meadow land, but with some trees and rock. 202 ft. of road frontage on Happy Valley Rd. Fully fenced and ready to start grazing your horses. Asking only $36,000 with good terms. Call DON OAKES, 478-4334 or OLYMPIC REALTY LTD., 385-5741.

Central Saanich
1—10 acres of gentle sloping land, partly treed, 500' road frontage, piped water. $55,000. Terms.
2—7 acres of level meadowland, ideal for horses, some trees, beautiful panoramic views. Asking $39,500. Terms.
385-3435 AL VICKERS 657-7266
P. R. BROWN AND SONS LTD.

ACREAGE
Approximately 2.75 acres, 650' frontage on Trans Canada Highway at Millstream. Presently being operated as used building supply with cottage rented at $100 per month and a good 3-bedroom home. $60,000. DENIS LEMON 384-8001 or Res. 592-0114, Royal Trust Co.

WANTED
Acreage in Saanich Peninsula, up to 15. For development into country estate. Must be suitable for horse run and cross fencing. Must be available immediately. Call Len LeDoux, Charman Pacific Realty, 385-9765.

2 — 10 Acres "Needed Now" within six mile circle of Victoria. Client anxious. If you want to sell phone now. VICTOR M. SMITH, 386-1361 or 383-8593. Canada Permanent.

54 ACRES
Hartland Road
$115,000 — Terms
Lew Mollilet
Town and Country Realty
382-7276 477-9251

HIGHLAND DISTRICT
59 Acres Prime Land
Asking $47,500. MLS
DONALD HAMILTON 386-2911 or 478-3552
Homefinders Wall and Redekop

MOVING: MUST SELL. CHEmainus. Choice 2.03 clear, level acres. Paved road. Town water tested. Duquis, 9484 Lochside, Sidney. 656-1246.

ACREAGE FOR SALE?
Large or small, with or without home building lots, etc. Call GEORGE CHAN, the specialist in Land. 384-2955 Mayfair Realty.

CASH
For property in the Greater Victoria area including Colwood and Metchosin. 386-6191 anytime.
KASAPI CONSTRUCTION

ACREAGE, ½-HOUR TO EDMONton, all utilities available, trade on property in Victoria. Post Office Box 5525, Station L, Edmonton.

APARTMENT-MOTEL, COMMERcial sites and sub-divideable land required. Contact Dundurn Developments Ltd. 382-2713.

285 UP-ISLAND PROPERTIES

COMMERCIAL BUILDING
In a good commercial area, south of Duncan. Over 2 acres with 490 feet of Trans-Canada highway frontage, with legal access. Two-storey concrete block building of 3,000 sq. ft., including 3 suites and sales room. Separate 2-bedroom home. Owner retiring. Price $97,500 with excellent terms. Ideal location for many commercial endeavours. Further particulars by contacting George Naylor at 746-6177 or evenings at 746-5210.
NANAIMO REALTY (DUNCAN) LTD.
471 TRANS-CANADA HIGHWAY
746-6177 DUNCAN, B.C.

TWO LAKESIDE MOTELS AND APT. SITE
1. Southern Vancouver Island, 12 units, private floats, power boats, water skiing equipment, all in excellent condition $125,000.
2. Northern Vancouver Island, 11 units, private floats, 5½ acres, room to expand. $110,000.
3. Downtown Nanaimo, 2½ acres, highrise plus cafe, beauty parlour, etc. Permissable. $230,000.
For more info on above properties, call Arvet Smith at J. H. Whittome and Co., Nanaimo, B.C. Days, 754-2175 or eves., 754-9538.

A Big Splash In A Little Pond
The busiest restaurant in Duncan is now FOR SALE. Serving fine food for over 35 years. Annual volume over $195,000. Price of $100,000 includes excellently appointed billiard parlour. Long Term lease. For full particulars on this excellent business opportunity contact PHIL LE MARE 746-5171 eves. and holidays 746-5460.
H. W. DICKIE LIMITED
DUNCAN B.C., 746-5171
"WE SELL THE ISLAND"

COMMERCIAL
Modern 19-unit motel some with kitchens, plus large owner's suite, situated on one and one-half landscaped acres in Duncan. A prime location with 538' frontage on T.C. Highway. Presently showing a good return on investment. An ideal family operation. Ample expansion room for more units, a restaurant, etc. Owner leaving area. Full price $220,000 with one-third down. Contact Les Stahnke at Whittome's, 68 Station Street, Duncan, phone 746-6161, evenings 748-9817.

HOBBY FARM
10 acres of lightly producing land on municipal water, capable of growing all kinds of crops. Neat modern 2-bedroom home with part basement. Small barn, separate garage and workshop. Further details by contacting George Naylor at 746-6177 or evenings at 746-5210.
NANAIMO REALTY (DUNCAN) LTD.
471 TRANS-CANADA HIGHWAY
746-6177 DUNCAN, B.C.

285 UP-ISLAND PROPERTIES

pearson REALTY LTD
BOX 399, PARKSVILLE, B.C.

PARKSVILLE-QUALICUM

QUALICUM BEACH SPECIAL
Unique 3-level, 4-bdrm. executive home, featuring Spanish styling, with three patios, sundeck, extra fireplace in master bedrm., outsize lot with large cedar trees for privacy and shade — a home your family will be proud of, full price $39,500. MLS No. 567.

ECONOMY AND CONVENIENCE
Two bedrooms, combined living room and kitchen with a separate dining area located within a 10 minute walk of shops, Post Office and Beach — Now on the market, fully furnished, at $14,250. EXCLUSIVE No. 555.

LEVEL, WATERFRONT LOT
Good beach, a scintillating view in all directions, clams and oysters on your doorstep and only 5 min. drive to Parksville, makes this a most desirable homesite. Priced to sell at $15,300. MLS No. 545.

RURAL HOMESITE
Approximately 1¼ acres in cleared meadow with farm background and excellent mountain view. Blacktop road, hydro and phone. Good purchase price of $3,450 with easy terms. EXCLUSIVE No. 528.

PARKSVILLE HOME
Five-year-old, three-bedroom ranch style, only 3 blocks from ocean. Large rooms, combination workshop-garage. Landscaped lot 72'x120'. A prime buy at $23,000. EXCLUSIVE No. 257.

FABULOUS VIEW
Bronze medallion basement home, located near mouth of Englishman's River. Three bedrooms, 2 bathrooms, fantastic 360 degree view of ocean and mountains. Less than 100 yards to safe swimming beach. A quality home at $33,000. EXCLUSIVE No. 552.

CONTACT PEARSON REALTY LTD.
Box 399
Parksville, B.C.
248-3216
EVENINGS—
Pitt Clayton 248-3114
Roland Wickett 248-4034
Norm Doughty 752-6507

SHAWNIGAN LAKE
9.5 ACRES
TREED SECLUSION
1300 SQ. FT. PANABODE
$17,500 DOWN
This beautifully treed property adjoins the Shawnigan Beach Estates Subdivision. Two new paved roads run to the property. Water laid on. Comfortable 3 bedroom 7 year old Panabode, barn and a babbling brook, all for only $57,500. EXCLUSIVE—LEW MOILLIET
382-7276 477-9251
Town and Country Realty Ltd.

SPECIAL
16.9 acres bounded by 2 roads, running stream, 2 bedroom, full basement bungalow, 50' barn, milk machine, chicken house, 2 greenhouses, 3 carport, approx. 80 fruit trees. Just 4 miles from Duncan. Sensibly priced with most flexible terms. Owner will finance. Call LILIAN McLEOD, 598-5446 or OLYMPIC REALTY LTD., 385-5741.

FANTASTIC FAMILY OPPORTUNITY
3-BR home and extra accommodation — plus 4.3 acres of parklike property situated 21 miles from Town and Country-Cobble Hill area. New barn, 400 ft. road frontage on highway. $38,900. To view call ETHEL HARVEY, 286-6472, or MARG PRICE, 383-0109, Block Bros. Realty.

VANCOUVER ISLAND PARADISE
Beautiful, large treed lots overlooking seafront. City water, power, phone, pavement, 6 miles to Nanaimo. Golf, shopping, schools minutes away. Solid investment for hold or immediate building. Clear titles. Special from $3,800 up. Terms or cash. 1736 Maple Bay Road, Duncan 748-8406.

COLUMBIA BEACH
Waterfront and View Lots
Parksville - Qualicum
M. G. ZORKIN CO.
Box 99 Nanaimo (604) 753-3461

WATERFRONT LOT
On picturesque Schooner Cove. Sheltered harbour. Power and water available. Approx. one-third acre. Boat launch facilities. $14,750. Call JAMIE MACGREGOR at 477-1841 or 477-4270. BLOCK BROS. REALTY LIMITED.

CROFTON SEA VIEW
Large 4-bedroom home, fireplace, sundeck, roughed in basement, rumpus room and bathroom. Carport, paved driveway, double landscaped lot. Beautiful view of Gulf Islands. Phone 246-9106.

PRIVATE
COBBLE HILL
8-acre farm in beautiful setting, orchard, riding ring, barns, older home with character. 743-5150.

MILL BAY — SEAVIEW
Artistic 2-bedroom home, landscaped half acre, garage, greenhouse, fence. Offers invited. 743-2506.

GENTLY SLOPED 2 ACRE fully treed lot with southern exposure, north of Duncan, $6500. Cash. Phone 746-7082 after 6.

UPPER ISLAND SPECIALISTS
EAGLE REALTY LTD., 748-6191
BOX 1060, PARKSVILLE, B.C.

SHAWNIGAN LAKE
2 ACRE LOT, 1200 FT FROM public beach. Phone 743-2578.

290 FARMS FOR SALE and WANTED

CATTLE RANCH AND FEED LOT
Located just 10 miles west of Merritt on the highway. This ranch has 230 acres under sprinkler with a further 300 acres ready for cultivation. It also has a number of 10-acre lots registered and saleable if desired. Total acreage 749 deeded and 1874 leased. 2 homes and a bunkhous as well as new mobile included. Full line of equipment and wheel line sprinkler irrigation are part of the ranch. Pavement and all services. Good price and terms available. For particulars call FRANK WITTNER at ARGUS REALTY, 191 Victoria St., Kamloops, B.C. 374-1221, C-549.

YOUNG FAMILY WANT TO rent, lease or purchase small farm, Sooke Metchosin or Highlands. References. Phone 477-2099 evenings.

294 MAINLAND AND OUT OF PROVINCE PROPERTIES

OKANAGAN, VERY CLEAN, built, electric, modern, rustic home, beautiful stream, horsebarn, unsurpassed riding, 7 acres, more if desired. $59,000. Victoria Press Box 412.

TRADE
Through
CLASSIFIED
DIAL 386-2121

TENDERS
Required for Demolition of building at the corner of Quadra and Fort Street. Address 900 Fort St. All work must comply with the City of Victoria's By-Laws. Closing date March 10, 1973.
For information please contact Mr. Templeton at 382-0822.

SHAWNIGAN LAKE TAXPAYERS ANNUAL MEETING
Shawnigan Lake Community Hall
Feb. 26, 8:00 p.m.
S.L.C.C. Hall

NOTICE TO CREDITORS
IN THE MATTER OF THE ESTATE OF KATHLEEN IRENE PASSMORE, late of the City of Victoria, in the Province of British Columbia, deceased.
CREDITORS and others having claims against the above Estate are required to send full particulars of such claims to T. P. O'Grady, Barristers & Solicitors, 1 Centennial Square, Victoria, B.C., on or before the 26th day of March, 1973, after which date the estate's assets will be distributed, having regard only to claims of which the executors shall have received notice.
DATED at Victoria, British Columbia, this 20th day of February, 1973.
T. P. O'GRADY,
Solicitors for the
Executors of the above
Estate.

SHERIFF'S SALE
Under and by virtue of a Writ of Fieri Facias issued out of the Federal Court of Canada, Trial Division, in the Matter of the Excise Tax Act and amendments thereto and to me directed against the goods and chattels of Island Ferro-Cement Boats Ltd., I have seized and will offer for sale by Public Auction at my office in the Victoria Law Courts, 850 Burdett Avenue, Victoria, B.C., on Monday, the 26th day of February, 1973, at the hour of 10:00 o'clock in the forenoon:
Table Saw, Band Saw, Air Compressor, Air Staple Guns, Power Tools, Winch, Electric Heater, Boat Plans, Office Equipment, Steel Scaffold, 340 ft.
Terms of Sale: Cash, plus 5% Sales Tax.
W. A. LEE,
Sheriff, County of Victoria.
Sheriff's Office,
Victoria Law Courts,
Victoria, B.C.
February 16th, 1973.

NOTICE TO CONTRACTORS
TREE PLANTING PROJECT 92K2-4
Situated South of THEODOSIA RIVER
Contractors are advised that the British Columbia Forest Service intends to let a planting contract in the Spring of 1973 for the planting of 150,000 trees on 300 acres, more or less, situated on part of Lots 1281 and 2638, Theodosia River, approximately 10 miles northeast of Lund.
In order that prospective bidders may have an opportunity to view the planting site and acquaint themselves with conditions on the ground, the Forest Ranger at Lund will supply directions to interested parties to the area. Interested parties are advised to examine the contract area for themselves before submitting bids.
Sealed tenders for this contract will be received by the Chief Forester up to 4 p.m., Thursday, March 22, 1973, except that for specific reasons the Chief Forester may extend such time.
Tenders will not be considered unless made out on the tender form supplied, properly signed and witnessed, and accompanied by a deposit in the form of a certified cheque or money order in the sum of $50, payable to the Minister of Finance.
Tenders must be submitted in the envelope marked "Tender for Tree Planting."
The lowest or any tender will not necessarily be accepted, and the Forest Service reserves the right to limit the number of contracts held by any party at any one time.
Prospective bidders are advised that this contract will be awarded only on proof that the successful bidder has arranged with the Workmen's Compensation Board for the necessary coverage of all employees and/or partners who will be working on the contract.
Note that prior to commencement of planting the successful bidder will be required to submit a deposit in the total amount of five per cent of the bid price.
Planting stock required for the contract will be supplied free of charge by the Forest Service f.o.b. at a place designated by the Forest Service.
Particulars may be obtained from the Chief Forester, Parliament Buildings, Victoria; the District Forester, MARINE BUILDING, VANCOUVER; or the Forest Ranger at BOX 70, PORT McNEILL.
F.S. 789(a).

NOTICE TO CONTRACTORS
TREE PLANTING PROJECT 92N4-3.
SITUATED: KLINAKLINI RIVER, KNIGHT INLET
CONTRACTORS are advised that the British Columbia Forest Service intends to let a planting contract in the Spring of 1973 for the planting of 160,000 trees on 300 acres, more or less, situated on part of P.L. 251 South of Deveraux Lake, approximately 10 miles from the head of Knight Inlet.
In order that prospective bidders may have an opportunity to view the planting site and acquaint themselves with conditions on the ground, the Forest Ranger at Port McNeill will supply directions to interested parties to the area.
Interested parties are advised to examine the contract area for themselves before submitting bids.
Sealed tenders for this contract will be received by the Chief Forester up to 4 p.m. THURSDAY, MARCH 15, 1973 except that for specific reasons the Chief Forester may extend such time.
Tenders will not be considered unless made out on the tender form supplied, accompanied by a deposit in the form of a certified cheque or money order in the sum of $50, payable to the Minister of Finance.
Tenders must be submitted in the envelope marked "Tender for Tree Planting".
The lowest or any tender will not necessarily be accepted, and the Forest Service reserves the right to limit the number of contracts held by any party at any one time.
Prospective bidders are advised that this contract will be awarded only on proof that the successful bidder has arranged with the Workmen's Compensation Board for the necessary coverage of all employees and/or partners who will be working on the contract.
Note that prior to commencement of planting the successful bidder will be required to submit a deposit in the total amount of five per cent of the bid price.
Planting stock required for the contract will be supplied free of charge by the Forest Service f.o.b. at a place designated by the Forest Service.
Particulars may be obtained from the Chief Forester, Parliament Buildings, Victoria; the District Forester, MARINE BUILDING, VANCOUVER; or the Forest Ranger at BOX 70, PORT McNEILL.
F.S. 789(a).

GUN AUCTION
THURSDAY
March 1—7:30 p.m.
We are now accepting consignments of all types of guns and weaponry.
OLDE TOWNE AUCTIONEERS
584 Johnson Street
383-9512

Silver Threads

VICTORIA

Monday: 9 a.m. — drop-in, cards, shuffleboard, pool, library; 9:30 a.m. — oil painting, leather, carpentry, dressmaking; 10 a.m. — kitchen band; 1 p.m. — drop-in, cards, library, stamp club, bridge, dressmaking, oil painting, pastel portraits, beadwork, stuffed toys; 7:30 p.m. — whist.

Tuesday: 9 a.m. — drop-in, cards, shuffleboard, pool, library; 9:30 a.m. — oil painting, carpentry, ceramics, basketry, quilting; 10 a.m. — keep fit class, intermediate bridge; 1 p.m. — drop-in, cards, library, movies, beginners' bridge, novelties, garden club; 1:30 p.m. — bowling at Gibson's; 7:30 p.m. — Old Time Dance, 50 cents admission.

Wednesday: 9 a.m. — drop-in, cards, shuffleboard, pool; 9:30 a.m. — watercolors, knitting, ceramics, pastels, carpentry; 1 p.m. — drop-in, library, millinery, cards, chess club; 1:30 p.m. — singsong, concert, conversational French; 7:30 p.m. — whist.

Thursday: 9 a.m. — drop-in, cards, shuffleboard, pool, library; 9:30 a.m. — oil painting, ceramics, dressmaking, artificial flowers, lapidary, crochet, knitting and smocking instruction; 1 p.m. — drop-in, cards, library, woodcarving, liquid embroidery, creative stitchery, dressmaking, needlepoint, macrame, fancy embroidery; 2 p.m. — Old Time Dance.

Friday: 9 a.m. — drop-in, cards, shuffleboard, pool, library; 9:30 a.m. — oil painting, novelties, coppercraft, lapidary, tincraft; 1 p.m. — drop-in, cards, library, bridge, choir practice, lapidary, loom weaving; 7:15 p.m.—cribbage.

Saturday: 11 a.m. — drop-in, whist drive; 2 p.m. — chess; 7:30 p.m. — card game.

Sunday: 1 to 4 p.m.—drop-in.

ESQUIMALT

Monday: 10 a.m. — learn to dance class; 1:30 p.m. — carpet bowling, alley bowling, oil painting, cards.

Tuesday: 10 a.m. — quilting, conversational French; 1:30 p.m. — ceramics, novelties and crafts, carpet bowling, bridge.

Wednesday: 10 a.m. — liquid embroidery, oil painting, Silver Singers choir practice; 1:30 p.m.—whist drive.

Thursday: 10 a.m.—weaving, band practice, patient care course; 1:30 p.m. — concert, variety show, ceramics.

Friday: 10 a.m. — carpet bowling, quilting; 1:30 p.m. — dance, checkers, beginners' bridge.

SAANICH

Monday: 9:30 a.m. — Hampton Singers, pottery; 11:30 a.m. — lunch; 1 p.m. — bridge; 1:30 p.m. — conversational French; 7 p.m. — Harmoneers Band practice.

Tuesday: 9:30 a.m. — basketry, lapidary, carpet bowling; 11:30 a.m. — hot meal; 1:30 p.m. — progressive whist, chess, quilting, novelty class.

Wednesday: 9:30 a.m. — ballpoint painting, wood carving, oil painting, leathercraft; 10 a.m. — beginners' French; 11:30 a.m. — hot meal; 12:30 p.m. — slides and talk by Avis Walton, on Chautauqa Days on the Prairies; 1:30 p.m. — singsong and concert with Saanich Concert Orchestra; 3 p.m. — nurse visit, dressmaking class fashion show; 7:30 p.m. — dance.

Thursday: 9:30 a.m. — carpet bowling, billiards, shuffleboard; 11:30 a.m. — casserole lunch; 1:30 p.m. — jacko, cards, billiards, shuffleboard, stamp club; 7:30 p.m. — progressive whist.

Saturday: 9:30 a.m. Songmen practice; 1:30 to 4:30 p.m. — drop-in, cribbage, carpet bowling, billiards.

Sunday: 2 p.m.—concert orchestra practice.

SIDNEY

Monday: 10 a.m.—quilting; 12:30 p.m. — ceramics; 1 p.m. — French conversation; 2 p.m. — concert, Jubilee Variety Show.

Tuesday: 10 a.m. — oil painting, Serenaders practice, liquid embroidery.

Wednesday: 10 a.m. — liquid embroidery, advanced weaving; 1 p.m. — dressmaking; 1:15 p.m. — bridge club; 7 p.m. — cribbage tournaments.

Friday: 10 a.m. — needlepoint; 10:30 a.m. — keep fit, badminton, volleyball, table tennis; 1 p.m. — knitting; 2 p.m. — jacko; 7 p.m. — evening cards.

Saturday: 1 to 4 p.m. — drop-in.

Policeman Jailed

HAMBURG (AFP) — Otto Tuchel, a police sergeant in Nazi-occupied Latvia during the Second World War, was sentenced to life imprisonment here Friday for complicity in the wartime murder of 26,000 Jews from the Riga ghetto. Tuchel, 55, was also found guilty of three specific cases of murder.

What is the good of a good thing if no one knows about it?

ADVERTISE YOUR GOOD THINGS in Victoria's Daily Newspapers

The More You Tell— The More You Sell in the "Welcome Medium"

WEATHER
Tonight: Periods of Rain
Sunday: Cloudy, a Few Showers

Victoria Times

WEEKEND EDITION
20 cents

89th YEAR, No. 217 ★★★ VICTORIA, B.C., SATURDAY, FEBRUARY 24, 1973

Now Brousson Flays 'Credit Kickback' Mess

An "unsavory" system of client referrals for bonus is being carried on by some mortgage brokers in British Columbia, Liberal MLA Dave Brousson (North Vancouver-Capilano) charged in the Legislature Friday.

Brousson, who has twice before lashed out at shady mortgage firms, said mortgage brokers are being referred to people in trouble by officers of lending institutions which are not prepared to extend credit under their own terms of reference, or by personnel of credit bureaus and other types of collection agency.

Such referrals, he charged, are financially rewarded.

Brousson said the practice in question is apparently occurring in B.C., although he has had only "hints" of its existence and no concrete proof.

"I am told it is not uncommon for the mortgage broker, if he is referred to one of these people and is able to write a mortgage . . . to slip under the table to the referring gentleman $100 or a smaller percentage of whatever the bonus was," he said.

Brousson said while he can't be any more specific, he feels there are strong enough indications that this practice is taking place.

The MLA named several mortgage companies — including several he had mentioned in an earlier speech — which are using a "storefront" address at 430 Columbia Street in New Westminster.

He also named the principals involved, showing how many of them are connected with several different companies. Brousson said most of the firms are not registered with the Securities Commission, as is required under the Mortgage Brokers Act, and in one case there is no record of the company at the Registrar of Companies office.

Under the act, a mortgage broker is defined as a person who in one year receives $1,000 in fees for arranging mortgages, or who arranges 10 or more mortgages.

Brousson again urged Attorney-General Alex Macdonald to take immediate action to enforce and improve the legislation so that the practices he has detailed in the mortgage field, including the imposition of usurious interest rates and bonuses, can be elimimated to protect hundreds of B.C. citizens.

After reading to the house extracts from several letters he has received from people complaining of their own experiences, he said: "Who is going to answer these cries for help? Who is going to prosecute? Who is going to reform the offenders? Who is going to throw the usurers out of the temple?"

Brousson repeated his earlier call for a province-wide system of "storefront" consumer affairs offices providing advice in the legal and finance areas.

Speaking during the non-confidence debate, he offered to support the budget if, as one of three conditions, the government gave a firm commitment to spend at least $250,000 on such a consumer advisory program in the coming year.

The other two conditions to the offer were that the government should increase the homeowner grant for elderly citizens to cover the burden of school taxes, and remove the 5 per cent tax from residential construction materials.

Farmers Cool About Freeze

By HUMPHRY DAVY
Times Staff

Farmers are taking a cool approach to the government's land commission legislation — at least until they have read the bill and a provincial land commission becomes a reality.

Charles Bernhardt, president of the British Columbia Federation of Agriculture, said the bill achieve's its objective and benefits for society but doesn't provide guarantees of financial justice to farmers.

"I agree that other western nations — Britain, Sweden, Holland, Belgium and France — have strict controls on land, but the growers there are assured of adequate returns for their produce."

He said the federation's attitude will likely not be shaped until after a directors' meeting March 8.

Bernhardt who earlier urged farmers to refrain from planting this year's crops as a protest against the legislation, said he had made the proposal when he first heard of the bill.

He admitted that he had spoken somewhat hastily and that he had been "rapped over the knuckles" by one federation director for making the proposal without first consulting the board.

"But I will press for strong action if we are not provided with financial guarantees," he said after meeting Agriculture Minister Dave Stupich.

Bernhardt's views are shared by many farmers — especially those situated near large urban areas and the wealthier growers in the interior.

There are others who support the bill on the grounds that it will ensure that farming is here to stay in British Columbia.

On the Saanich Peninsula, growers on the whole distrust the bill but prefer to be non-committal until they have studied it.

Bill Taylor, well known Saanich dairy farmer, said the legislation will work hardships on growers trapped in semi-rural areas — where there is a conflict between residential development and farming.

"The trouble is that we are still in the dark — we won't know how the legislation will affect us until the land commission is established and interprets the legislation," he said.

The commission will have power to institute a master zoning plan for the province and act as a holding company

Continued on Page 2

Reaction from Premier Barrett on Page 7.

'ORDERS TO KILL'

Libyan Jets Stalk Israeli Airliners

Times News Services

BEIRUT — Libyan Air Force fighter planes are prowling Middle Eastern skies with orders to kill in the wake of this week's downing of an Arab airliner by Israeli jets, informed sources here report.

The pro-Egyptian newspaper Al-Yom said today the Libyan air force has been mobilized with instructions to shoot down airliners of El Al, the Israeli national airline. The report was attributed to "reliable Arab sources in Beirut."

It said French-made Mirage jet fighters of the Libyan Air Force as part of the new policy intercepted a Trans World Airlines (TWA) jetliner Friday over the Mediterranean and allowed it to proceed only after the Libyans "asked the TWA pilot a few questions about the identity of the plane and the company it belonged to."

TWA spokesmen in both Beirut and New York today said they had no records of such an incident occurring and the Beirut spokesman noted that most of El Al's planes have been grounded over the past few days in an airline strike.

"Since the Libyans must know that El Al planes are not flying just now, it would seem unlikely they have fighters up looking for them," he said.

In Tel Aviv, a military command spokesman declined comment on the Al-Yom report. "We are not going to say anything about it," he said. "We aren't even considering it. We've got nothing to say about the whole thing."

Al-Yom said El Al has instructed its pilots to avoid flying over the Mediterranean and re-route their flights to Europe via Turkey and Greece. But an El Al spokesman in Tel Aviv in effect denied that today, saying the airline has not taken any special security precautions other than those normally in effect. There were no reports of an alert, he said.

Meanwhile, Israel said today the "black box" flight recorder from the downed Libyan airliner confirms the craft was lost and its pilot thought the jet interceptors ordering him to land were Egyptian.

The Israeli military command disclosed what it called the preliminary findings from the "partial decoding" of the box, a device that recorded the Libyan 727 Jet's cockpit conversation and communications with Cairo Airport before it was shot down Wednesday.

The account corroborated Egypt's assertion that the crew was disoriented, thought it was over Egypt and assumed the Israeli Phantom jets were Egyptian MiGs.

Even so, Israeli Defence Minister Moshe Dayan said he saw no need for an investigation. He said again that the way the Libyan plane was acting it seemed to have "hostile intentions." He defended the decision to fire on the jetliner.

Prior to the finding of the recording device, Israeli officials had said that the fact the Libyan plane flew over a supersecret military region of the Israeli-held Sinai Peninsular without following orders to land made it highly suspect.

". . . It may be assumed that the plane's crew apparently erred completely in its orientation, thinking the plane was flying in Egyptian skies," the announcement said. "When the Israeli planes appeared, the pilots thought those were Egyptian MiGs circling his plane."

Dayan, however, has proposed a "hot line" linking Israel with Arab capitals to prevent further tragedies.

Laos War Level Reduced

Times News Services

VIENTIANE — A day after United States bombers resumed their strikes in Laos government spokesmen today reported a 50 per cent drop in the number of Communist violations in the country's two-day-old ceasefire.

And U.S. sources reported the situation had stabilized in the Bolovens area of far southern Laos, where CIA-sponsored mercenary troops were holding their positions six miles west of a principal highway junction against Communist troops.

Pentagon spokesmen said in Washington Friday U.S. B-52 bombers and fighter-bombers resumed their missions in Laos at the request of Prime Minister Souvanna Phouma, who hours earlier told a news conference in Vientiane the Communists had launched a "general offensive" after the ceasefire began.

U.S. sources said today the B-52s staged "carpet bombing" strikes on North Vietnamese troops in the Bolovens town of Paksong within about an hour after Souvanna Phouma threatened at his news conference to ask for renewed American air support. The sources disclosed that the B-52s struck the town, seized by the North Vietnamese fol-

Continued on Page 2

EVANS WANTS TO BAN CANADIAN FISHERMEN

OLYMPIA, Wash. (AP) — Gov.-Dan Evans has asked Secretary of State William Rogers to end U.S.-Canadian reciprocal ocean fishing privileges.

Evans told a news conference that during the three years the agreement has been in force, the Canadian catch off Washington has exceeded one million salmon while U.S. catches off the west coast of Vancouver Island was less than 10,000.

The Canadian catch is a "multi-million dollar loss" to U.S. commercial and recreational fishing because most of the salmon were reared in state hatcheries, he said.

Tory Mourns 'Genocide'

By IAIN HUNTER
Times Ottawa Bureau

OTTAWA — A B.C. Tory MP charged in the Commons Friday that society has committed "cultural and religious genocide" on the native Indian and Eskimo populations of Canada.

If these peoples are not given the status of "citizens plus," he warned, Canada will face a crisis which will make the Negro problem in the United States look like a Sunday school picnic.

Frank Oberle (Prince George-Peace River) was making his maiden speech in the Commons.

He said that as a child in Germany he had read about "the beautiful culture and religion" which Canadian Indians once had.

"I find that in an attempt to integrate these people into our own way of life, our own culture and religion, we have committed cultural and religious genocide on these people," Oberle said.

"How else would one describe the discriminating ways in which they are treated in our courts, in our schools and on the street?" he demanded.

The Prince George MP added that this is the only way to describe the ignorance displayed over Indian claims to land and aboriginal rights and the way in which native populations are segregated into factions called full-blooded Indians, half-breeds, Metis and Eskimos.

"It is high time we recognized the fact that we must establish our natives with a status called 'citizens plus' and also provide them with every opportunity to maintain their own culture," said Oberle.

Canadians' ignorance toward underprivileged people in the country is not confined to ignorance of Indian needs, Oberle stated.

One third of Canada's population, he said, is deprived because of its social background of participation in the free enterprise system — a third of Canadians are snowed under with payments for goods they can't afford, because of high interest rates "and an all-out effort by our government to keep them out of work."

He said he was referring to assistance available for people who find excuses for not working.

Tuskegee Study Force Suspected

WASHINGTON (AP) — Doctors testified Friday there is no evidence that participants in a controversial federal syphilis experiment ever gave their informed consent to take part.

Furthermore, they said, the Alabama blacks who participated probably did not know they were subjects of a scientific experiment or understand the nature and potential danger of the disease they had.

One of the doctors said he believed the participants had been subjected to undue coercion to co-operate.

The men testified at the first open session of a government-appointed citizens panel investigating the experiment, known as the Tuskegee Study, which began in 1932 and ended after public disclosure of the project last summer. The experiment was sponsored by the U.S. Public Health Service, a division of the department of health, education and welfare.

In the study, conducted among poor, rural black men in Macon County, Ala., more than 430 men, all with syphilis, were never given treatment for the disease so that PHS doctors could study what damage untreated syphilis does to the human body.

At least 28, and possibly as many as 107, of the men died as direct result of untreated syphilis.

FLOODING THREAT

RECORD LEVEL for Great Lakes this year, predicted to be the highest since U.S. Corps of Engineers started keeping records 100 years ago, has resulted in hasty construction of sandbag dikes such as this, along the shore of Lake Ontario near Toronto.

DIPHTHERIA UP-ISLAND

PORT ALICE (CP) — An extensive innoculation program against diphtheria is under way among school children here after a 10-year-old girl was discovered to be sick from the disease Friday.

Dr. Darryl Morris said between 100 and 200 children from this northern Vancouver Island community will receive booster shots today and Monday as vaccine arrives from Vancouver, Courtenay, and Port Hardy.

He said he has enough vaccine on hand to treat the people the girl was known to have been in contact with.

Dr. Morris said the diphtheria virus seems to be of a particularly virulent type.

"Historically it has caused about 30-per-cent fatalities among the cases over the years, but of course this percentage need not necessarily apply to particular cases."

Diphtheria causes a swelling of the throat, fever, heart weakness, anemia and prostration.

$16,500 PISTOL-WHIPPING

B.C. Lands Director Walter Redel of 3109 Henderson says he's satisifed with a $16,500 settlement made to him out of court Friday by the Quebec justice department.

Redel, 48, sued the Quebec government and two Quebec Provincial Police officers after he was arrested Feb. 1, 1970 by the officers and pistol-whipped into unconsciousness.

News of the settlement came as a surprise to him Friday, although he had agreed to an out-of-court settlement and knew negotiations were proceeding.

The settlement was considerably below Redel's original demand of $24,750.

This thing could drag on and on," he said, if he decided to take the issue to court. "It's been three years and for all I know it could be 10."

Besides money wasn't the main purpose of the suite, said Redel.

"When the accident occurred they refused to admit they were at fault," he said, so he decided to take them to court.

The incident occurred while Redel was attending a three-day conference of resource department officials. He was arrested and beaten unconscious and held in a jail cell for nearly four hours.

A statement from the Quebec justice department said the policemen had mistaken Redel for an internationally-wanted criminal who was supposedly in Quebec City to commit a robbery.

Redel suffered a broken bone above his left eye, a split lip and cut skull requiring several stitches. Total medical expenses were $1,500, he said.

Another argument against taking the suit to court was he would have had to fly to Quebec to testify, he said.

"I haven't been back since the accident," said Redel.

REDEL
after beating

INDEX

	Page
Births, Deaths	37
Books	20
Church	31
Classified	37-47
Entertainment	21-23
Family Section	25-27
Finance	10, 11
Gardening	17
Sports	11, 15
Travel	30-32
TV, Radio	38

GAGGED!

Robber-Writer Loses Privileges

By PAT DUFOUR
Times Staff

Canada's "happiest bank robber" has a case of the blues.

Jon McDermott, 27, serving a 12-year sentence at the William Head minimum security institution has had his wings clipped and his privileges cancelled.

The reason for the cut-offs two magazine stories he wrote on his exploits for the Canadian and Star magazines in which re recounts his exploits and admits to eight bank robberies.

Up to mid-January he had been enjoying temporary absence privileges, teaching creative writing for the Sooke school board and instructing at Tillicum elementary with the consent of the Greater Victoria School Board.

In mid-January William Head superintendent Gamaliel Milner says he received orders from Ottawa that McDermott's temporary absence privileges were to cease. He was to write no more publications or be given any interviews with the press.

The official reason — the length of his sentence.

Milner adds, however, that he has other men serving the same length of time who enjoy day passes.

Milner admits the real reason for McDermott being refused passes is the "static" caused by the articles.

The stories have drawn bitter protests from McDermott's wife and her family.

Patricia McDermott's brother, Keith Davis of Calgary, wrote Solicitor-General Warren Allmand, complaining of inaccuracies in the stories. He charged that the stories soft-pedalled areas damaging to the author and omitted several pertinent facts.

Davis also told Allmand that McDermott had claimed he was earning more than $1,000 a month as a freelance writer but made no attempt to provide support for his wife and small daughter.

Milner agreed to let McDermott speak to this reporter but added that nothing he said could be printed.

There seemed to be little purpose in pursuing that avenue.

Instead, it was more to the point to hear Milner give his reasons why the McDermott case had become a "hot potato."

Milner said he had no idea that McDermott had been writing the articles until he had been shown one after it had been accepted by a magazine and was days away from being published.

McDermott, who had worked as a newspaper reporter and television producer before his bank-robbing spree, did show Milner one article he wrote on the history of William Head and received approval for that particular story.

But Milner says he had no idea that McDermott was writing on the outside, when he was supposed to be teaching.

"He got himself something that looked like a press card, representing a group that wasn't registered. He went all over the place flashing the card and not telling people that he was an inmate.

"Some of the people he interviewed, believing he was what he said he was, spoke quite freely to him. I've received all sorts of complaints."

Milner says McDermott's in-laws understandably became incensed when they saw the cover of the magazine in which McDermott's story appeared. It pictured him with the Victoria University student he intended to marry when he gets a divorce.

His intended spoke freely when contacted.

She met McDermott when she went to William Head to help conduct French lessons.

She says it is untrue that

McDermott was earning $1,000 a month with his stories.

She visits him regularly and reports that he's working on two novels. One is a story based on the Vietnam war. The other "is a sort of biography" in which McDermott plans to use his experience to tell what happens when a man goes to prison and finally makes his way back into society.

When he finally gets out, she says, he's hoping to go back into television, making freelance documentaries.

A check with the Oak Bay Marina shows that, at least there, McDermott didn't sail under false colors.

McDermott has written two articles based on the marina's Sealand operations, one on president Bob Wright and the other, which appeared in last Saturday's Weekend Magazine, on Sealand's killer whales.

Wright says McDermott had no hesitation in identifying himself as an inmate of William Head.

What is McDermott doing now?

Milner reports that he is working in the institution's school "trying to complete Grade 12."

April 16, 1974, may be the next important date in McDermott's life.

Milner says that's the day he "comes up for consideration for parole."

Victoria Times
SATURDAY, FEB. 24, 1973 13
SECOND SECTION

ARMED 'THUG' JAILED 4 YEARS

A 28-year-old "young thug" was sent to jail for four years by Judge William Ostler Friday, the day after his would-be victim struck him with his own gun.

James Michael Smith, of no fixed address, had earlier pleaded guilty in Victoria provincial court to the Thursday night armed robbery of Mrs. Vera Graham, owner of the Tuck Shop, 1608 Camosun.

Smith had pulled a .22 calibre air pistol on Mrs. Graham and demanded the contents of the shop's till. She refused and drove the armed man off, after a struggle.

In court, Ostler commended Mrs. Graham's actions. The attacker had been "thwarted by a courageous and indomitable woman" who had refused to be intimidated by "a young thug."

In sentencing Smith, the judge noted that he had a bad record and was on parole at the time of Thursday night's offence. The judge also said that this was not the first time that the accused had committed an offence while out on parole.

Second Look For Jury Art

Open Space and the Greater Victoria Art Gallery are getting together in a joint display of Vancouver Island amateur and professional works of art.

From an anticipated 300 entries to the Vancouver Island Jury Exhibition, a two-man jury will select some 50 or 60 works to hang at the gallery. The remaining entries will be show simultaneously at Open Space.

The two shows will open March 7 and close March 25.

Gallery director Colin Graham said James Felter, a professor and painter in the department of visual communication and the arts at Simon Fraser University has been chosen as one of the jurors. The other will be named soon.

Whether the exhibits hang in the gallery or Open Space, they'll be eligible for a prize.

Pemberton Homes Ltd., has donated $300 for the best work in the juried section and the art gallery women's committee has set aside $100 for the best work at Open Space, to be chosen by public ballot.

The show is open to all painters, sculptors and printmakers living on Vancouver Island and the Gulf Islands.

HORN FOILS ROBBERY

City police today are seeking two masked youths who attempted to rob a grocery store manager as she drove home late Friday night.

Their faces covered by handkerchiefs, they forced a car driven by Mrs. Dorothy Eng to stop at the intersection of Fifth and Vista Heights, near Hillside.

The two would-be robbers fled when Mrs. Eng sounded her horn.

Mrs. Eng is manager of the Warehouse, formerly Oakcrest food store on Quadra. She was driving home at 10:30 with the store receipts when the incident occurred.

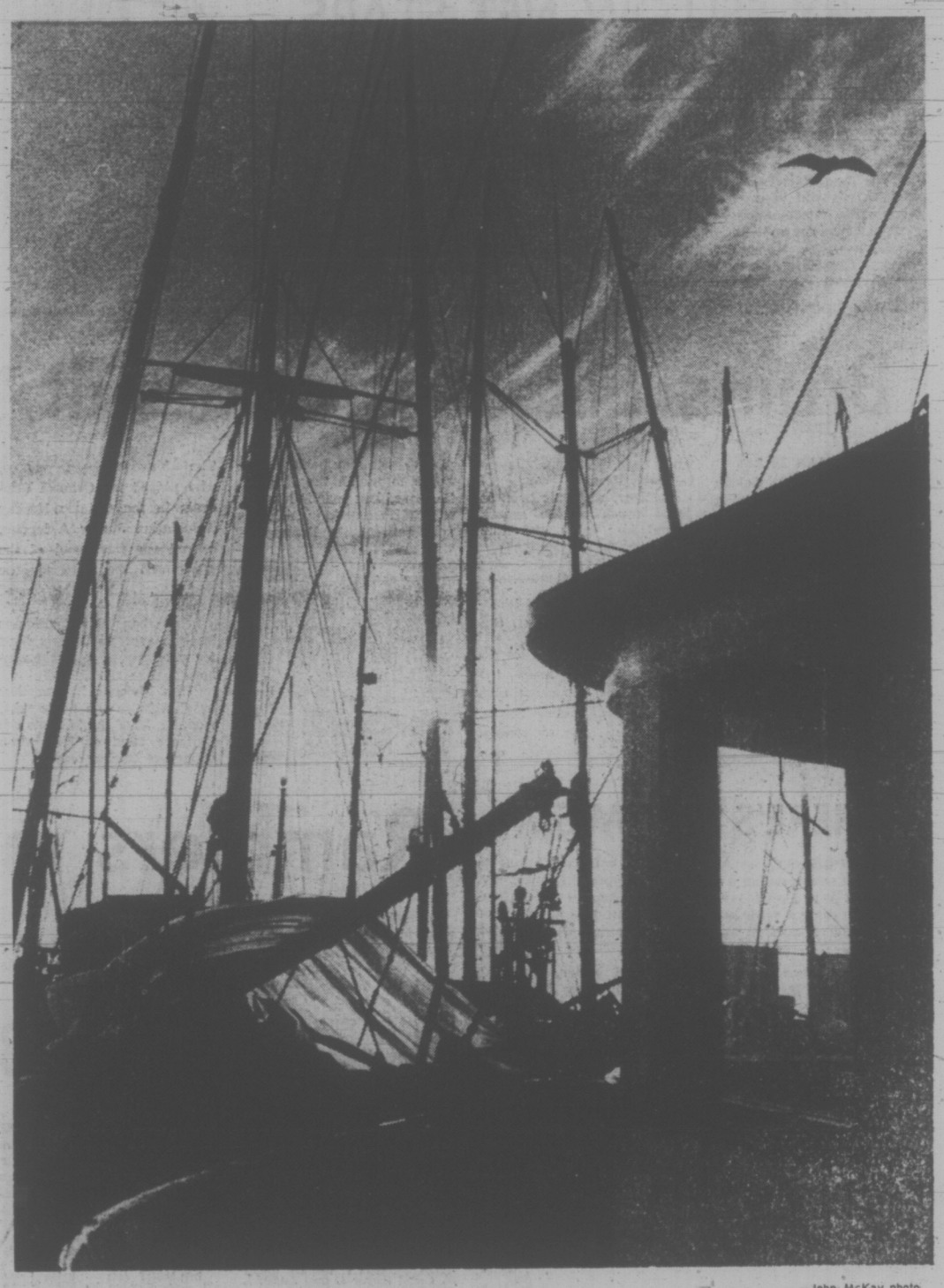

—John McKay photo

TROLLERS REST at Fishermen's Wharf in Victoria's Inner Harbor, forming a latticework of masts, poles and rigging which will vanish when the commercial fishing season opens.

BOARD SNIFFS POT, WINE

Marijuana and wine as good mixers?

Behind closed doors at the Empress Hotel today, board members of B.C.'s Castle Wines Ltd. are discussing that topic.

Allan Young, a Castle representative, wouldn't go so far as to say whether the company had begun field research on the effects of the drug in conjunction with wine drinking.

"It's too early at this stage to make any comment," said Young.

The wine company board was meeting today to complete arrangements of their purchase of Growers' Wines.

Young denies that his company, owned by the giant Canadian Breweries, has any commercial interest — at the moment — in the future of marijuana.

Young did concede, however, that some company statement concerning marijuana and wine may be made.

Wider Ban On Mining

Mines Minister Leo Nimsick will introduce legislation this session to halt future mining developments in all British Columbia parks, not just provincial.

Resources Minister Bob Williams said Friday the ban will affect regional parks such as East Sooke which already has several mining claims in it.

The news follows William's announcement Thursday that it would be "useless" for any mining company to either stake or attempt to record any mineral claims inside a provincial park.

Any pending claims on territory inside five B.C. parks Williams named will be denied by the authorities within his department.

"Existing claims are going to be tougher for us to deny," Williams said Friday when asked about existing mining claims in East Sooke Park. "The new ones (claims) we will definitely not come about."

CONSIDER IDEAS

He added: "If the region has a submission to make (on the present mining claims) I'm sure the government will consider it."

Dennis Young, executive secretary of the Capital Regional District board which is responsible for East Sooke Park, said the board has long been looking for protection of parks from mining developments.

"I'm particularly pleased at this legislation and I'm sure the board will be," he said.

"I'm quite sure the board will want to make representations" about East Sooke, he said.

POTENTIAL THERE

"So far damage to the park has been minimal," he said. "But the potential for harm has been there are long as the claims are there."

Young said he will be interested to see if Nimsick's legislation affects mining crown grants as well as ordinary mining claims. The crown grants are "pretty difficult to extinguish" because there is no time limit in which they must be acted upon, he said.

East Sooke Park has both crown grants and ordinary claims, Young said.

Nimsick, contacted Friday, said he could not disclose anything about future legislation.

"You'll have to wait for whatever legislation there is," he said.

Community Will Get The Money

Rehabilitation Minister Norman Levi said today that provincial money will go to community resource centres dealing in general community problems.

Agencies specializing in particular problems might have trouble getting public financing in the future, he added.

Social problem agencies are not having much success and are not co-ordinated as well as they might, he said.

Clad in a fishing jacket and chomping a cigar, Levi said, "the thrust has to be in terms of what the community wants to develop."

"We're not going to make any pronouncements on high from our office about what kind of programs there's supposed to be."

He was speaking to a seminar sponsored by the Greater Victoria Association on Alcoholism.

He said the government's function in the operation of the centre would be to provide some expertise, money for staff, "and then pull our people out."

arthur mayse

Reading, Writing and 'Rithmetic Plus

AS A SMALL, STUPID left-handed boy muddling my way through grade one in a country schoolhouse, I learned to dread the portion of each week devoted to handicraft. We made lumpy raffia baskets under the constant threat of Miss Dove's ruler across our knuckles if we goofed.

This introduction to school handicrafts was unfortunate. It left an attitude. When my wife told me that Maple elementary schol down the highway could use volunteers to lend a hand with student clubs, I was wary as a raccoon casing a box-trap.

"I'm going to help the teacher who takes the pottery club," Win said. "How would you like to start some boys on fly-tying?"

The idea was fine in theory, I pointed out, but it wouldn't work. The kids were much too young. They would stick themselves full of trout hooks. They'd get bored in no time. What I didn't say was that the shadow of Miss Dove with ruler poised had materialized behind me.

My dear one listened with the indulgent air wives can assume when they feel their husbands are talking nonsense. Then she went off to help with the pottery.

While she was away, I made a few trout flies in anticipation of the new season coming up, and entertained long thoughts. When your own children are grown, it's easy to get out of touch with kids. In spite of Miss Dove, that grim visitant from the past, I found myself envying Win her assignment.

When the black-and-yellow school bus passed with a double row of heads bobbing at its windows, I left to pick Win up. She emerged, clay-stained, from a single-level complex far removed from the brick fortresses and shabby frame outposts of education that I remember without affection from my youth.

"How did it go?" I asked.

"You wouldn't believe it!" she said. "It's their club, they can make anything they like, and I wish you could see the way they dive in. If they need help the teacher gives it, but there's no sitting around being lectured, and they're encouraged to get their hands in the clay right from the start . . ."

Plainly, she'd had her hands in the clay right from the start, too.

"But what about discipline?" I asked. "You know — rules and regulations?"

"Well," said the new and enthusiastic club assistant, "everyone was too busy to bother about that. One boy did tell me we weren't supposed to let clay get into the sink drain."

Miss Dove wouldn't have approved of that club. But then I didn't approve of Miss Dove.

As we were getting out of the car Win said, "Didn't a man teach you to tie trout flies when you were a boy?"

True. His name was Dick James, and he was a master fly-tier. One day he grounded his long greenheart rod on a shingle bar, sat on a drift log, and took a little box of materials from his creel. He then spent an hour of fishing time coaching a clueless boy in the knack of making deer-hair, peacock feather, silk and tinsel stick on a hook.

The fly-tying club — it belongs to a dozen lively young ones who accept me as an occasionally-useful background figure — is now off and running.

It began in chaos and it proceeds for 90 too-short minutes each Wednesday afternoon in a state of wonderful confusion.

And I was wrong about those kids. They are not too young to learn an exacting skill. Mostly, they are teaching themselves with minimum help from me. Already, some of them have turned out flies that no trout in good appetite would spurn. Like the people in pottery, we seem to manage very nicely without a bunch of thou-shalt-nots to rob creation of its pleasure.

Since the clubs change membership every couple of months, I will lose these members all too soon. They will be into pottery, or skiing if there's snow left in the hills to ski on, or standing over a hot stove in cooking club, or learning more of the natural world on outdoor club hikes.

You may detect a note of enthusiasm in my own approach to this subject. I think these school clubs, encouraging interest and initiative as they do, contribute to the broader education that helps shape a child into a knowledgeable adult.

Which reminds me that another Wednesday will soon be along, and that a boy called Tommy will be finishing off the very nice Grizzly King wet fly he started at our last meeting.

I wish Dick James could be there to see it.

Cement Site Eyed For Wharves

Commercial fishing wharves for 70 boats may be built on the Ocean Cement site, as both a tourist attraction and part of an over-all plan to increase the city's berthing facilities.

Mayor Peter Pollen said the site is beng considered for wharfage in the plan which envisions increasing the city's present 140 berths to 500, spread over three or four locations close into the city.

The Ocean Cement property was purchased by the city a year ago and will be vacated by mid-April.

Pollen said the fishing fleet is part of Victoria's local color and would be of interest to city residents as well as tourists.

The mayor's statements follow on a recent federal government announcement they are considering construction of large wharves in Sooke Harbor, which would accommodate 1,000 fishing boats, taking them out of the Victoria area completely.

386-2121

Victoria Times 4

Vancouver Island's Largest Shopping Centre in Print

CLASSIFIED ADVERTISING

BOX REPLIES
All replies to private box numbers available from 8:00 a.m. to 6:00 p.m. Monday to Friday inclusive.
Victoria Press Box numbers available on request. Charge $1.50.

OFFICE HOURS
Classified Counter, 8:00 a.m. to 6:00 p.m. Business Office, 8:30 a.m. to 5:00 p.m. Monday to Friday inclusive.

OFFICE CLOSED SATURDAY

TELEPHONE HOURS
8:00 a.m. to 8:00 p.m. Monday to Saturday inclusive.

CLASSIFIED COPY DEADLINES
Regular classified advertisements may be placed at the counter, 8 a.m. to 5:00 p.m. on the day prior to publication, Monday to Friday inclusive. By telephone, 8:00 a.m. to 5:00 p.m., Monday to Saturday inclusive.
All classified semi-display copy must be in the possession of Victoria Press Ltd., 2621 Douglas Street by 12 noon, on the day prior to publication with the exception of that copy for Sunday Colonist must be in by 12 noon Friday.

FULL COVERAGE CLASSIFIED RATES

REGULAR CLASSIFIED LOCAL RATE
One day, 9c per word per day.
Three consecutive days, 8c per word per day.
Six consecutive days 7c per word per day.
1 6-pt. heading or white space allowed to be charged at 5 words.
Minimum advertisement 10 words and $1.00.
Each initial, sign, group or figures and abbreviation counts as one word.

SEMI-DISPLAY LOCAL RATE
Ads requiring a style other than that mentioned above will be charged by the measured agate line (14 agate lines equal 1 inch).
One day, 40c per line, $5.60 inch.
Three consecutive days, 35c per line, $4.90 inch.
Six consecutive days, 30c per line, $4.20 inch.

NATIONAL RATE AND OUT-OF-PROVINCE RATE
Regular classified, 10c per word per day.
Semi-display, 46c per line per day, plus 10% if both type sizes are used.

Birth Notices, $2.00 per insertion for standard message of 30 words or less, 8c each additional word or initial.
In Memoriam notices, Cards of Thanks, Death and Funeral Notices, not exceeding 12 lines, $3.50 first insertion and $2.65 subsequent insertions. Each additional line 35c daily.
Births, Deaths, In Memoriam Notices, Cards of Thanks, Personals not accepted by telephone. Single paper rates on request.

SUBSCRIPTION RATES
Wherever carrier service is maintained, $3.00 per month.
By mail—
Canada, $3.50 per month, $10.00 per 3 months, $39.00 per year.
United States, $4.00 per month.
Saturday Only—
Canada, 25c per copy, $13.00 per year.
United States, 30c per copy, $15.60 per year.
Commonwealth and Foreign rates upon request.
Mail subscriptions are payable in advance.
Authorized as second class mail, Post Office Department, Ottawa.
Member Audit Bureau of Circulations.

TERMS OF PUBLICATION
The Victoria Press Ltd. shall not be liable for non-insertion of any advertisement beyond the amount paid for such advertisement.
In the event of an error occuring the liability of Victoria Press Ltd. shall not exceed the charge for the space actually occupied by the item in question.
All claims on error in publication shall be made within 12 hours thereafter and if not made shall not be considered. No claim will be allowed for more than one incorrect insertion nor for errors not affecting the value of the advertisement.
All estimates of cost are approximate. Advertisers will be charged with space actually used.
All advertising copy will be subject to the approval of the Victoria Press Ltd., who reserve the right in its sole discretion to classify, reject or insert copy furnished.
Advertisements must comply with the British Columbia Human Rights Act which prohibits any advertising that discriminates against any person because of his race, religion, sex, colour, nationality, ancestry or place of origin, or because his age is between 44 and 65 years, unless the condition is justified by a bona fide requirement for the work involved.
While every endeavor will be made to forward replies to box numbers to the advertiser as soon as possible, we accept no liability in respect of loss or damage alleged to arise through either failure or delay in forwarding such replies, however caused, whether by negligence or otherwise.

CIRCULATION REPRESENTATIVES
Duncan, Chemainus— P. J. Rogers 746-6181
Lake Cowichan— P. Edwards 749-6771
Nanaimo— A. Lakey 753-2766

United States Representatives
MATHEWS SHANNON and CULLEN, INC.
New York, Boston, Chicago, Detroit, Philadelphia, Pittsburgh, Cleveland, Syracuse, Charlotte, Atlanta, Cincinnati.

DUNCAN BUREAU
Duncan Financial Centre, 435 Trunk Rd. Office and telephone hours 8:30 a.m. to 5 p.m. Monday to Friday inclusive.
PHONE DUNCAN 746-6181

CLASSIFIED SERVICE FOR DUNCAN COWICHAN RESIDENTS
Classified Ads phoned in to our Duncan office 746-6181 before 3:30 p.m. will appear in the following day's papers

NOTICE OF COPYRIGHT
Full, complete and sole copyright in any advertisement produced by Victoria Press Ltd. is vested in and belongs to, Victoria Press Ltd.; provided, however, that copyright IN THAT PART ONLY of any such advertisement consisting of illustrations, borders, signatures or similar components which is, or are, supplied to Victoria Press Ltd. by the advertiser in the form of engravings, matrices, casts etc., and incorporated in said advertisement shall remain in and belongs to the advertiser

PHONE DIRECT
386-2121
TO PLACE YOUR CLASSIFIED AD

CLASSIFICATION INDEX

VITAL STATISTICS
1 Births
8 Card of Thanks
5 Deaths and Funerals
9 In Memoriams
10 Funeral Directors

NOTICES
14 Announcements
16 Catering, Banquets and Reception Rooms
20 Lost and Found
15 Coming Events and Meetings
11 Monumentals
18 Places to Visit
17 Restaurants

EMPLOYMENT
26 Female Help Wanted
21 Male Help Wanted
25 Male or Female Help Wanted
30 Situations Wanted Female
29 Situations Wanted Male
31 Situations Wanted Male or Female
27 Teachers Wanted

BUSINESS SERVICES AND DIRECTORY
36 Business Services and Directory

PERSONAL SERVICES
33 Bands, Musicians and Orchestras
40 Business Personals
43 Dancing
42 Education
71 Music Teachers
39 Personals
32 Trade Schools
38 Travel

MERCHANDISING
83 Aircraft
117 Antiques
78 Bicycles
80 Boats and Marine
65 Building Supplies
93 Cameras, Supplies and Photo Finishing
127 Chicks, Poultry, Hatching Supplies
135 Farm Implements
12 Florists
60 Fuel
97 Furniture
120 Garden Supplies
99 Groceries, Meat and Produce
130 Heavy Equipment and Machinery
128 Livestock, Supplies and Events
100 Miscellaneous for Sale
103 Miscellaneous Wanted
109 Miscellaneous to Rent
77 Motorcycles
70 Musical Instruments
125 Pets and Supplies
96 Ranges, Stoves and Furnaces
92 Sporting Goods
115 Swaps
63 Timber
98 TV, Stereo, Radio Sales and Service
112 Wanted to Rent, Miscellaneous

AUTOMOTIVE
164 Auto Body and Painting
162 Auto Repairs, Service and Towing
168 Campers and Trailers
166 Cars and Trucks Wanted
150 Cars for Sale
151 Foreign Import and Sports Cars
169 Mobile Homes and Parks
149 New Car Directory
160 Parts, Accessories
158 Tires
154 Trucks and Buses
156 U-Drive and Auto Washing

ACCOMMODATION
185 Convalescent and Rest Homes
175 Hotels
178 Summer Resorts
181 Tourist Accommodation

RENTAL
201 Apartments to Rent, Furnished
200 Apartments to Rent, Unfurnished
203 Apartments Wanted
204 Duplexes to Rent
207 Duplexes Wanted to Rent
202 Apartment Furniture to Rent
215 Halls, Warehouses, Stores and Offices to Rent
197 Housekeeping Rooms to Rent
199 Housekeeping Rooms Wanted
211 Houses to Rent, Furnished
210 Houses to Rent, Unfurnished
212 Houses Wanted to Rent
190 Room and Board
191 Room and Board Wanted
193 Rooms to Rent
194 Rooms Wanted

FINANCIAL
155 Automobile Financing and Insurance
233 Mortgage Loans and Insurance
234 Mortgages for Sale
230 Personal Loans and Insurance
235 Wanted to Borrow

REAL ESTATE
280 Acreage for sale and Wanted
240 Business Opportunities
241 Business Opportunities Wanted
300 Churches
247 Commercial or Industrial Properties
258 Condominiums and Townhouses
253 Country Homes and Properties
270 Exchange Real Estate
290 Farms for Sale and Wanted
263 Garages for Sale, Rent, Wanted
293 Gulf Islands Properties
250 Houses for Sale
265 Houses Wanted to Buy
295 Listings Cancelled
268 Listings Wanted
271 Lots for Sale
294 Mainland and Out-of-Province Properties
273 Property for Sale
274 Property Wanted
244 Revenue Property
245 Revenue Properties Wanted
285 Up-Island Properties
256 Waterfront Properties

1 BIRTHS

CROWTHER — Debbie is pleased to announce the arrival of her baby sister, Teresa Lorraine, 6 lbs. 8 ozs., February 17, 1973, at Royal Jubilee Hospital. Proud parents Ray and Karen. Many thanks to Dr. B. Heal, Dr. Morrison and maternity staff.

MURDOCH — Born to Bob and Margo, 3111 Balfour Avenue, on February 1st, 1973, a daughter, Sherri Leigh, 6 lb. 10 oz. Many thanks to Dr. R. R. Forgie and wonderful Maternity staff at Victoria General Hospital.

TUCKER — Born to Robert and Gail (nee Maxwell), 2658 Rainville Road, at Royal Jubilee on February 18, 1973, a daughter, Carrie Jean, 8 lbs. 13 ozs.

5 DEATHS AND FUNERALS

BECKETT—Merrill Edward Beckett (Gary) died suddenly at his home on 14th February, 1973. A private funeral was held.

BRENNAGH — On February 21, at Duncan, Mrs. Blanche Feadore Brennagh, aged 87 years. Beloved mother of Mrs. E. J. Cramb of 1011 Vista Ave. Born in Port Arthur, Ont., Mrs. Brennagh had resided in Duncan for the past four months. She was a member of the United Church of Canada and the WMS. Predeceased by her husband, Samuel in 1958, Mrs. Brennagh, is survived by her daughter with whom she resided, three grandchildren and two great-grandchildren, 8 sisters, Mrs. Beatrice Bryan of Port Arthur.
Funeral services will be held on Monday February 26th at 1:30 in Hirst Funeral Chapel (Sands) with Mr. Don Morton officiating, cremation. Flowers gratefully declined.

Hirst (Sands) Duncan

5 DEATHS AND FUNERALS

BURKHOLDER — Winston Thorn passed away suddenly in Ladysmith on Friday, February 23, aged 57 years. He is survived by his wife Win at home; one daughter Mrs. B. (Juanita) Morrison of Surrey; 3 sons, Ross of Port Alberni, Jerry and Brian of Bamfield; one stepson David Meadows of Port Alberni; one stepdaughter Mrs. Joy Ann Hubert of Port Alberni; 5 grandchildren; 2 sisters in Duncan, Mrs. J. (Ada) Gregory, Mrs. Mabel Flett.
Funeral services will be held in the Hirst Funeral Chapel (Sands) Duncan on Monday, February 26 at 3 p.m. with Mr. Don Morton officiating. Cremation will follow.

Hirst (Sands) Chapel

CREASOR — Margaret Florence of Victoria, B.C., formerly of Winnipeg, Manitoba, peacefully at Glenwarren Private Hospital, on February 22, 1973. Predeceased by her husband John Herbert. Survived by two daughters, Mrs. J. P. Payne (Jane), Duncan, B.C., Mrs. E. N. R. Elliott (Meredith), Vancouver; five grandchildren; and twelve great grandchildren; one sister Miss Emma Michols (Calgary); nephews and nieces.
Private family service. Cremation. Flowers gratefully declined. Donations may be made to the Canadian Diabetic Ass. Arrangements through First Memorial Services Ltd.

DUZ — Halia, at her home on Tuesday, February 20, 1973, Halia, beloved wife of the late Alphonse. Dear mother of John, Aldo, Mary, Rose, Alphonse, Ernest and the late Elena. Loved grandmother of Michael, Rosemary, Sandra, Marna, Janis, Phillis and Katherine. Also survived by 5 great-grandchildren.
Mrs. Duz rested at the funeral home of Skinner and Middlebrook Ltd., 128 Lakeshore Rd. E., Port Credit, Ontario. Requiem Mass St. Mary's Church, Lakeshore Rd., W., Port Credit, Ont. Thursday at 10 a.m. Interment St. Mary's Cemetery. In lieu of flowers, donations to a charity of your choice would be appreciated.

GIBBS—In Victoria, on February 21, 1973, Mrs. Dora Elizabeth Gibbs, aged 81 years, born in London, England, and resident in Victoria since 1925. Widow of William Robert Gibbs, she leaves 3 daughters, Mrs. L. (Sadie) Hill, Mrs. F. (Esther) Pauwels and Mrs. W. E. (Marjorie) Shelldrake, all of Victoria; one son, Robert, of Edmonton; 9 grandchildren; 13 great-grandchildren. She was a former member of the White Cane Club, C.N.I.B. and member of St. Peter's Anglican Church.
Funeral service in McCall Bros. FLORAL CHAPEL, Johnson and Vancouver Sts., on Monday, Feb. 26, at 1:15 p.m., with the Rev. E. W. S. Gilbert officiating. Interment at Royal Oak Burial Park. (Donations, if desired, may be made to the Heart Fund, 402—612 View St.)

GOODBRAND — On February 22nd at her residence, Mrs. Ruth Edith Goodbrand, beloved wife of Dr. James S. Goodbrand of 6821 Lakes Road, Duncan, aged 59 years. Besides her husband, Mrs. Goodbrand is survived by a son, Jamie in England, a daughter Mrs. Jennifer Sidgwick of Duncan, three grandchildren, four sisters, Daisy, Betty, Josie and Peggy.
Requiem mass will be celebrated on Monday, February 26th at 10:00 a.m. in St. Edwards R. C. Church with the Rev. Father H. McIntee OMI the celebrant. Cremation. Hirst Funeral Chapel (Sands) in care of arrangements.

Hirst (Sands) Duncan

KENWARD—On February 22, 1973, in Victoria, Mrs. Jessie Margaret Kenward aged 84 years of 2447 Bowker Ave., a resident here since 1944, formerly of Edmonton; she leaves one daughter, Mrs. D. Smith of Victoria; two grandchildren, Wendy and Sherry; also one brother James Daw in England.
Funeral service in McCall Bros. FLORAL CHAPEL, Johnson and Vancouver Sts. on Monday, February 26 at 3:30 p.m. with the Rev. P. Switzer officiating. Followed by cremation.

McGOWAN — In Victoria, B.C. on February 21st, 1973, Mrs. Betty Jean McGowan, aged 31 years, born in Hillsboro, Oregon and a resident of Victoria for most of her life, late residence, 2537 Blanshard St. She leaves her husband, Fred, Edmonton, Alberta; daughters, Deanna and Sharon and her son, Laurance, Victoria, B.C.; her father, Mr. Larry Joe; brothers, Gilbert and John Joe, Victoria, B.C.; her sisters, Mrs. Gloria Cooper and Mrs. Marilyn Sam, Saanichton, B.C. and Mrs. Muriel Lopez, in California; aunts, uncles, nieces and nephews.
Prayers will be offered in the Sands Mortuary Limited, "Memorial Chapel of Chimes," on Sunday, February 25th, 1973 at 8:00 p.m. Mass will be celebrated in St. Andrew's Cathedral on Monday, February 26th, 1973 at 10:00 a.m. Rev. Father William Mudge celebrant. Interment in the Royal Oak Burial Park.

Sands — Victoria

NGAI — In Victoria, B.C., on February 20, 1973, Mr. Ling Hop Ngai, aged 80 years; born on Cole Island, B.C., and had been a resident of Victoria for the past 53 years, residing at 933 Caledonia Avenue. He leaves his daughters, Mrs. Bing Wong, Vancouver, B.C. and Miss May Ngai, Victoria, B.C.; son, Elmer Nye, Victoria, B.C.; eight grandchildren.
Service will be held in the Sands Mortuary Limited, "Memorial Chapel of Chimes," on Monday, February 26, 1973, at 1:00 p.m., Rev. Edward Ling officiating. Cremation.

Sands — Victoria

SEED—Passed away peacefully at home on Thursday, February 22, 1973, Mrs. Ruth Seed, aged 71, of 1031 Fort St. Mrs. Seed was born in Blackburn, England, and came to Canada in 1930 and operated a business on Fort St. for many years. She is survived by nieces and nephews in England and by many dear and close friends in Victoria and the U.S.A.
The funeral service will be conducted on Monday, February 26, 1973, at 2:00 p.m., from CHAPLIN'S FUNERAL CHAPEL, with the Rev. H. A. Mortimer officiating, interment in Royal Oak Burial Park.

SWITZER — Suddenly in Victoria, B.C. on February 22nd, 1973, Baby Jason Charles Switzer, beloved infant son of Bob and Lin Switzer, 1730 Haultain St. Besides his loving parents, he leaves his grandparents, Mr. and Mrs. F. C. Switzer, Victoria, B.C. and Mr. and Mrs. M. G. White, Victoria and Parksville, B.C.; aunts and uncles.
Service will be held in the Sands Funeral Chapel of Heather, Colwood, B.C. on Monday, February 26th, 1973 at 3:15 p.m. Rev. David R. Stiven officiating. Interment in the Colwood Burial Park.

Sands — Colwood

THOMAS — In Victoria on February 21, 1973, Mrs. Lilian Doris Thomas of 354 Chester Ave., a resident of Victoria since 1968, formerly of Saskatoon, Sask. Born in Birmingham, England. Predeceased by her husband, Francis John Thomas in 1963, she is survived by one nephew, Edward Albert Pearson in London, England.
The Funeral service will be held in St. Luke's Church, Cedar Hill Crossroad on Monday, Feb. 26 at 11:00 a.m with the Venerable Archdeacon C. E. P. Wolff and The Rev. Dr. K. King officiating. Forwarded to Saskatoon for interment in Woodlawn Cemetery. McCall Bros. Funeral Directors in charge of arrangements. (Flowers gratefully declined. If desired, friends may make donations to the charity of their choice.)

5 DEATHS AND FUNERALS

WELCH — In Victoria, B.C. on February 22, 1973, Mrs. Dorothy Kate Welch, age 81 years. Born in Surrey, England and had been a resident of Victoria for the past 31 years, late residence, 3907 Blenkinsop Road. She leaves her sons, Rupert, 3661 Old West Saanich Road, David, 5650 Oldfield Road, daughter, Mrs. V. (Isobel) Monteith, Burns Lake, B.C., six grandchildren.
Service will be held in the Sands Mortuary Limited "Memorial Chapel of Chimes" on Monday, February 26, 1973 at 11:00 a.m. Rev. W. E. Greenhalgh officiating, cremation.

Sands — Victoria

8 CARDS OF THANKS

We wish to convey our gratitude and heartfelt thanks to our many wonderful friends and relatives for their sincere kindness and expressions of sympathy during our sudden loss of our beloved husband and father Keith MacFarlane. Our special thanks to Dr. Ireland and Rev. Harry Pike for his wonderful service. Also our thanks to the pallbearers and the beautiful floral tributes from our friends and relatives.
Fondly remembered and sadly missed by his loving wife Freda, daughter Charlie, son Grant, wife Judy and Family.

The gratitude in our hearts can never be fully expressed but we want our friends, relatives and neighbors to know how much their kind words, expressions of sympathy and beautiful floral tributes have meant to us during our recent time of sorrow in the sad loss of our husband, father and grandfather, Lee Jop. Special thanks to Dr. J. R. Flanagan and the nurses and staff of the Victoria General Hospital, the Gorge Road Hospital and the Chinese Hospital. — Mrs. Lee and Family.

We wish to thank Dr. Ibahim and Dr. Buckingham; also the Nurses on West 4, Royal Jubilee Hospital for all the kindness they did for Mr. Robert Fishwick. Special thanks to the Pallbearers; also to Reverend Sansom, Sands Funeral Chapel of Roses; also to all the friends who sent flowers, cards and did all they could for us. We appreciate it very much.
O happy hours we once enjoyed,
How sweet their memory still,
But death has left a loneliness
The world can never fill.
—Bill and Amy Landy and Family.

We wish to express deep gratitude to friends and neighbours for their kindness and sympathy during our sad bereavement in the loss of our beloved husband and father, William G. Frampton. Special thanks to the Victoria General Hospital staff and to Dr. J.L. Heffernan for whose kind attention we will be forever grateful, to Victoria Ambulance Service Ltd. and to McCall Bros. — Yvonne, Phyllis, John and Family, Mark, Gail and Family.

I wish to express my sincere thanks and appreciation to my many dear friends, neighbors and relatives for their beautiful floral tributes, cards and acts of kindness during my sudden loss of my dear wife, Marjorie Ann (Dickie) Crystal. Special thanks to Drs. L. Bapty and Perera, Rev. B. Molloy, Stan Martin, nurses, orderlies and pallbearers. — J. E. (Curly) Crystal.

We wish to express our sincere thanks and appreciation to our many dear friends, neighbors, and relatives for their beautiful floral tributes, cards and acts of kindness during our sudden loss of our dear sister Marjorie Ann (Dickie) Crystal. Special thanks to Drs. L. Bapty and Perera, Rev. B. Molloy, Stan Martin, nurses, orderlies and pallbearers. — Brothers and sisters.

We wish to extend our sincere appreciation to our friends, relatives, and neighbours for their expressions of sympathy and acts of kindness during the recent loss of our dear husband and father. Their loving concern was a great source of comfort to us all. Many thanks also for the donations to the Heart Fund in his name — Mrs. Leslie V. Bell and family.

We wish to extend our sincere thanks for the many messages of sympathy and contributions to The Heart Fund in memory of our dear mother, Martha Jenkin. Special thanks to Rev. Hugh Hunter, the pall bearers and McCall Bros. — Merna and Miles Dighton.

9 IN MEMORIAM

McINTYRE — In loving memory of mother, Helen, who passed away February 25th, 1972.
Loving and kind in all her ways,
Upright and just, to the end of her days;
Sincere and true, in her heart and mind,
Beautiful memories, she left behind.
— Lovingly remembered by her Family.

POLMEAR — In loving memory of a dear husband and father, Jack Polmear, who passed away on Feb. 24, 1972.
—Catherine Polmear and Family.

PRIZEMAN — In loving memory of a dear father and grandfather, Sidney Prizeman, who passed away February 24, 1971.
We do not forget you, nor do we intend.
We think of you often, and will to the end;
Gone and forgotten by some you may be,
But dear to our memory you will ever be.
—Ever remembered by his children and grandchildren.

10 FUNERAL DIRECTORS

WE CARE
Sands
Your six community Chapels. Dedicated to service. Sensible prices.
VICTORIA 388-5155
SIDNEY 656-2932
COLWOOD 478-3821
DUNCAN 746-5212
LADYSMITH 245-2331
NANAIMO 753-2032.
The largest Independent family-owned and controlled chain in Canada. Sands since 1912. You are welcome to come in to any of our chapels and see the reverent surroundings.

McCALL BROS.
Funeral Chapels
1400 Vancouver Street
385-4465 — 385-4466 — 385-4467
A local firm for its entire 50-year history . . . a long tradition of personal service.

MONDAY
THOMAS, Mrs. Lilian D. 11:00 a.m.—ST. LUKE'S CHURCH
GIBBS, Mrs. Dora A. 1:15 p.m.—FLORAL CHAPEL
KENWARD, Mrs. Jessie M. 3:30 p.m.—FLORAL CHAPEL
1:15 p.m.—FLORAL CHAPEL
TO BE ANNOUNCED
LARSON, Mr. George E.

THOMSON & IRVING
Funeral Chapel
Est 1906—Formerly of Winnipeg
A Dignified and Understanding Service at Moderate Cost
PRE-NEED AT NEED
SHIPMENTS
1625 Quadra St. Phone 384-7612

HAYWARD'S CHAPEL
Ready to carry out the family's wishes, quietly, sympathetically, with efficiency and dignity.
386-3505
734 Broughton St.
REGINALD HAYWARD MGR.

FIRST MEMORIAL SERVICE
Undertakers for the Memorial Society of B.C. — 384-7041

10 FUNERAL DIRECTORS

CHAPLIN'S FUNERAL CHAPEL
1155 Fort Street
Phone 384-5512 or 384-8626
Offering dignified moderate services for all. Geo. S. Cunningham, owner, manager.

11 MONUMENTAL

STEWART MONUMENTAL Works Ltd.
ESTABLISHED 1896
Memorial of Distinction
Marble fireplace and tabletops
1403 May St. 384-3452

MORTIMER'S MONUMENTS
ESTABLISHED 1877
"The Finest in Craftsmanship"
633 DAVID ST. 383-6421

12 FLORISTS

REAL FLOWERS FADE but THE MEMORY LASTS
Funeral Flowers expertly designed
WOODWARD'S FLORISTS
635 Fort 384-5614

14 ANNOUNCEMENTS

Shop at the WAREHOUSE
3 BIG FOOD STORES
3475 Quadra
47 Songhees
877 Goldstream
Open Every Night 'Til 9 P.M.

Our Langford Store 877 Goldstream is now open Every Sunday to serve you better 12 noon to 6 p.m.

ANNOUNCEMENT — VI BLANey has joined the staff of Queen Victoria Beauty Salon. Vi is a well known and appreciated hairdresser in Victoria and a welcomed addition to our trio, Eleanor, Anne and Sandy. Vi will be delighted to welcome her old and new clients. To make an appointment phone 388-5912, 655 Douglas. Ample free parking. Eleanor and Anne Proprietors.

MEMORIAL GIFTS
In Memoriam donations to the Canadian Heart Foundation are an appreciated mark of respect used exclusively for Research, Education and Community Service and may be taken or mailed to 402-612 View Street, Victoria. Cards are sent to the bereaved and an official receipt to the donor.

CITY OF GARDENS CHAPTER Sweet Adelines Incorporated raffle winners are: 1st prize, number 779 Dalia Boutibee; 2nd prize, number 1882, Mrs. A. McConnell; 3rd prize number 2374, Mrs. Cherie Moran.

15 COMING EVENTS AND MEETINGS

ARMY, NAVY AND AIR FORCE
SUNDAY BINGO
7:00 p.m.
CLUB TANGO
20 GAMES
1 Game $24
1 Game $50
1 Game $100
ALL
GOOD NEIGHBOR GAMES
Door Prizes and Surprises
Admission $1.00
6 Cards for $2.00
5 Extra Games
25c a Card
In Aid of Juvenile Sport
Senior Citizens' Housing and Veterans' Benevolence

SPECIAL CHARTER TO MOSCOW CIRCUS
AGRODOME, VANCOUVER
march 10
Leave Coach Lines Depot 10 a.m.
Return to Victoria 8:15 p.m.
$14 Adults, $12 children includes transportation.
Ferry tolls and
BEST SEATS FOR THE SHOW
For information and reservations, call 385-4411, Local 26, Vancouver Island Coach Lines, 710 Douglas Street.

VICTORIA CENTRAL LIONS BINGO TONIGHT
Saturday, Feb. 24, 7:30 p.m.
O.A.P. Hall
20 games $1 (Incl. card)
or 6 cards $2.00
5 extra games 25c per card
75% of proceeds for prizes

TOUR TEAM 73, DANCE TO JIM McGuire and his music, Saturday, February 24, 9-1 p.m. Fraser Street Hall. Beverages and chicken supper. Door prizes and prizes. Admission $2.50.

NORTHWEST COAST INSTITUTE OF THE ARTS
Registration open through first week of classes, February 26th. pottery, weaving, design, drawing, more. 382-4843.

RUMMAGE SALE — ST. George's Hall, Cadboro Bay Thursday, March 1st, 1 p.m. Free coffee. Door prizes. No. 16 bus.

ELECTIONS OF CSF, 7:30 MONday, February 26, Central High, members only.

OLD TIME DANCE — LAKE Hill Hall, 3880 Quadra, Saturday 9-12, $1.25. Columbian Orchestra.

CHRIST CHURCH CATHEDRAL Rummage Sale, 912 Vancouver St., Feb. 26 from 9:30 to 12 noon.

16 CATERING, BANQUET and RECEPTION ROOMS

BLACK PRINCE
Catering with elegance. Serving all of Victoria. No party too large or too small. 388-4488.

QUEEN'S ROOM
Victoria's prestige setting for that important wedding reception, private party or business seminar. Queen Victoria Inn, 386-2812.

20 LOST AND FOUND

LOST: PART COLLIE, PART LAbrador tan dog, Colwood area. Answers to Niko. 478-2449.

LOST: BLUEPOINT SIAMESE cat, vicinity 2600 block Fernwood. Reward. 384-2444.

LOST: LADY'S DIAMOND RING, platinum; year Y. Reward. 598-1870.

LOST: BLACK MALE CAT, ROSS Bay Cemetery area. Please phone 386-9494.

FOUND: YOUNG MALE CAT, Dallas Rd. and South Turner. 384-2270.

LOST: SILVER CHARM BRACElet. Reward. 384-6995.

LOST YOUR PET? HOMES wanted, found, SPCA. 388-6627.

LOST: 3 MONTH OLD PUP male cross Lab-Samoyed. 479-2406.

HAVE YOU LOST YOUR CAT? Homes wanted. CPL, 598-5731.

20 LOST AND FOUND

LOST: LIGHT GREY MALE CAT with black markings on back and white on chest. Vicinity Cadboro Bay Road between Florence and Epworth. 592-9040.

LOST: ON BLANSHARD-FORT or May-Moss areas, wedding band. Sentimental value. Reward. 383-1938.

LOST: BLACK CAT WITH WHITE feet, chest and on face. Missing since Sunday from Dorset - Nottingham area. Reward. 592-1980.

LOST, K-MART AREA, RALIEGH bicycle spring. 478-7536.

21 MALE HELP WANTED

ADVERTISEMENTS IN THIS CLASSIFICATION MUST COMPLY WITH THE BRITISH COLUMBIA HUMAN RIGHTS ACT SEE COLUMN 1

Government of Canada
CORRECTIONAL OFFICERS
Canadian Penitentiary Service
Various Locations in B.C.
SALARY:
CX 1 $6688-$9477
CX 2 $6870-$9780
DUTIES: Under the supervision of a senior custodial officer, maintains surveillance over inmates in all areas of an institution:
—controls the movement of inmates and other persons in institutional areas and to and from the institution;
—assists other officers in conducting searches of institutional areas and aiding in the event of escape or institutional disturbance.
QUALIFICATIONS: General knowledge and ability normally associated with completion of secondary school and evidence of a positive attitude toward treatment and training programs.
Further details of career opportunities and application forms are available at your nearest Canada Manpower Centre.

REGIONAL DISTRICT OF NANAIMO
TRANSIT SYSTEM MANAGER
Applications are invited for the position of Transit System Manager for the Regional District of Nanaimo. Responsibilities will include management of the Regional Transit System which includes a staff of 12. The Regional District is seeking an individual who will also utilize innovative methods in planning future changes to the System.
The applicant's experience in transportation is essential and familiarity with current and future trends in public transit desirable. Preference will be given to applicants with previous management experience. Additional experience in ambulance and other public safety systems is desirable and should be stated in application.
Salary range is between $1,100 and $1,900 per month and to be negotiated.
Closing date: 5:00 P.M. Friday, March 9, 1973.
Please send application to:
Mr. D. N. Wilson,
Administrator
Regional District of Nanaimo,
P.O. Box 40,
LANTZVILLE, B.C.

TRIUMF
A Nuclear Research Facility at
U.B.C.
Requires a:
SAFETY OFFICER
The successful applicant will be required to inspect equipment and operations for industrial and radiation safety and has to be prepared to work shifts.
Knowledge of radiation protection techniques, industrial safety, some background in electronics, a class C First Aid certificate and several years experience desirable.
Applications in writing with full particulars about qualifications, experience and salary history should be addressed to: The Personnel Department, University of British Columbia, Vancouver 8, B.C.

EXPANSION PLANS FOR 1973
Applications are invited for our new opening. A Sales Career in one of Canada's largest financial corporations. Position offers above average income potential, extensive Group benefits, plus extensive technical training. This is a career opportunity. Applicants are requested to write a personal resume including personal statistics, education, work experience and three references. Write Victoria Press Box 37.

JOIN THE LEADER
We require a representative for the Certified Electric Company, a National Organization established in 1945. We offer the finest selection of specialized products for Commercial, Industrial and Institutional use. Combining our unique method of selling with a repeat business factor of 85 per cent, you are assured of highest possible earnings year after year. Full commissions are paid weekly on all business new and repeat and no cash investment is required. Car essential. Full or part-time (to start). No age barrier. Local Manager to train you. If you are a self starter; seeking year-round prosperity; and wish to sell day-time hours only, tell us about yourself. Vice President, the Certified Electric Co., 10 Head St., Dundas, Ont.

B.C. FOREST PRODUCTS LTD. RENFREW LOGGING DIVISION PORT RENFREW, B.C.
Requires experienced HEAVY DUTY MECHANIC.
—I.W.A. rates with excellent fringe benefits
—housing accommodations supplied on rental or sale basis
—moving allowance available
—new Elementary school
—daily free commuter bus service to and from Lake Cowichan — Duncan area
—bunk house—cook house accommodation available if required.
Apply by telephone to Mr. Colin Barker, 7 a.m. - 5 p.m. weekdays, 477-6511 or apply in writing to the above address.

MECHANIC
For automotive service centre. Experience in front end work and alignment a must. Applicants must have own hand tools. Good salary, bonus plan, company benefits for the right man. Only those who enjoy work in a busy shop need apply. For interview appointment call Mr. Rigby or Mr. Fleury. 386-9472
HALLMARK AUTO CENTRE
(Div. of Goodyear Tire)

Alpha Marriage Bureau
If you are selective in your choice of friends, sincerely marriage-minded and 20-75, contact B.C.'s longest established introduction bureau. We would very much like some of our clients to meet you. P.O. Box 2718, Vancouver 3, B.C.

DRYWALL TAPER REQUIRED
Applicant must be experienced in the use of a trowel and a dependable and conscientious tradesman. Steady work. Phone 383-4087.

TRAINEE TO LEARN THE OPtical dispensing business. Must be neat and able to meet the public. High school graduate preferred. Reply to Victoria Press, Box 405.

HANDY INTELLIGENT MAN REquired for general motel maintenance. Painting, decorating. Might suit active, older man. Victoria Press Box 388.

GOOD HOME AND REMUNERAtion to pensioner for odd jobs and maintenance of estate. Apply giving particulars to Victoria Press Box 404.

EXPERIENCED SMALL BULLdozer operator (D4) familiar with house excavating and blade work. 478-1701 or 478-5926.

QUALIFIED MACHINIST WITH some welding experience required for local shop. Victoria Press, Box 413.

21 MALE HELP WANTED

AUTOMOBILE SALESMAN
EXPERIENCED SALESMAN TO SELL THE COMPLETE LINE OF NEW AND USED CARS AND TRUCKS. GOOD OPPORTUNITY FOR RIGHT MAN. APPLY TO MR. JACK BOND.
CORNELL
CHEV — OLDS
3050 Douglas

REAL ESTATE OPPORTUNITY
Enjoy selling, independence, and responsibility. We can offer a diversified individual a branch manager's position in Gold River, B.C. Ideal situation for the person who is tired of the fast pace of city life. We are looking for experience in selling and all phases of public relations and management. Applicants must be qualified for real estate branch manager's licence and insurance experience is preferred. Would be suitable for semi-retired agent. We offer an excellent salary and commission arrangement. Please reply in writing to Coast Land Realty, Box 489, Campbell river.

MacMILLAN BLOEDEL
Requires
Steel Spar Operators
Heavy Duty Mechanics
Log Truck Drivers
For their various logging divisions. Please contact:
W. E. Mosher,
MacMillan Bloedel Ltd.,
227 Commercial Street,
Nanaimo, B.C.

RETAIL SALESMAN
Required for automotive accessories sales, good starting salary and company benefits. Applicants should have some automotive knowledge and be willing to work for future management position. Only those with desire and ambition to succeed need apply. For interview appointment call Mr. Rigby or Mr. Fleury, 386-9241.
HALLMARK AUTO CENTRE
Division: Goodyear Tires

The Bay
Experienced hardware salesman wanted immediately. Please apply in person, Personnel Office, 4th floor, 10 a.m.-11 a.m.

BEER PARLOUR MANAGER
Written application stating age and experience. Small rural hotel, within 20 miles of Victoria. Successful applicant will be responsible for complete operation including working a regular shift. Guaranteed salary, plus incentive from operation. On premise living accomodation optional. Reply to Victoria Press, Box 370.

HELICOPTER ENGINEERS
Positions available with operator of 206, 47 and 12E helicopters. Contact Highland Helicopters Ltd., 424 Agar Drive, Vancouver International Airport South, Vancouver, B.C.

SHIFT ENGINEER
Requireo for refrigeration plant at up-coast fishing operation. Wide range of employee benefits. Applicants should reply giving experience and references to Victoria Press, Box 393.

LICENSED MECHANIC
Fast growing GM dealership requires licenced mechanic. Arthur and Chant Motors Ltd., Campbell River. Phone collect Lorne Campbell, 287-7124.

AUTOMOTIVE LICENSED MEchanic or apprentice for large company operating 10-bay service centre. Top wages plus bonus. Benefits: M.S.A. Group insurance, pension plan. Apply in person to the Esso Car Clinic, Hillside at Shelbourne, after 6, 478-3045 for appointment.

TOP VICTORIA TREE SURGERY firm is looking for a man to train as climber and tree surgeon. Must be intelligent and hard working, and prepared to stick with it. (We have a profit sharing scheme.) Starting pay $3 per hour. Please reply immediately to Victoria Press Box 395.

5th
B.C. FIELD BTY.
Needs recruits, 17-28 years. Train as a gunner, signalman, technician or driver. Get paid for your spare time, Tuesday and Thursday nights and Saturday mornings. Bay St. Armouries.

WE PAY YOU A SALARY WHILE you learn to sell business insurance. You must own a car, be a city resident for 3 years and have desire to improve your present position. Apply to Mi

Quang Tri Visitor: 'Oh My God'

SORRIEST SIGHT EVER—CANADIAN

By RAY DICK

QUANG TRI, South Vietnam (CP) — "When I first saw this place I thought 'oh my God'. I had never seen anything like it before."

The reaction was from Capt. Luc Caron of Trois-Rivieres, Que., describing his first visit to this former provincial capital on the Tach Han River.

Up to 50,000 people once lived in this tree-lined capital of Quang Tri province, surrounded by walls 40 feet high.

The trees now are blackened, twisted stumps, not one structure remains intact and the streets in what were once residential areas are pock-marked with huge bomb craters.

No one lives here now, but the frogs still croak in the abandoned ponds and poisonous snakes have moved into the once placid streams.

A huge tent is set in a clearing in the rubble, clearly marked with the initials of the International Commission of Control and Supervision (ICCS). From the helicopter landing area, a path has been cleared through the debris, and woe to him who strays from it.

A South Vietnamese army engineer, looking for souvenirs among the rubble, had his foot blown off by one of the thousands of unexploded shells and land mines that litter the area.

The route is lined with the burned-out hulks of army vehicles and abandoned military weapons. Bicycles and small motorcycles lie crushed beneath the treads of tanks.

An American helicopter pilot stooped to retrieve a recently-designed and expensive anti-tank weapon that had been abandoned by the South Vietnamese army in its headlong flight from the Viet Cong offensive last spring.

He quickly dropped it when he found there was a live round of ammunition in the muzzle.

"We gave them these modern weapons, but some of them didn't know how to use them," he said.

"See all this destruction," he said. "This wasn't the Viet Cong. We did this to clear them out of the city."

FRONT LINE FIGHTING

Since the offensive last spring, this city, and particularly the Tach Han River which divides it, has been a front line in the battle between the north and south.

"It's one of the few areas in South Vietnam where there is a clearly-efined line," said Col. W. B. Macleod of Kingston, Ont., commander of the ICCS regional headquarters in Hue.

In front of the ICCS tent, steps have been dug into the bank leading down to the river where large, flat-bottomed boats are moored. Thousands of South Vietnamese and North Vietnamese prisoners of war have been ferried across the river in these to be repatriated.

On both sides the steps are strewn with piles of clothing, crutches, sandals, toothbrushes and other personal belongings discarded by the North Vietnamese and Viet Cong prisoners before they boarded the boats.

Only about 100 yards across, the Viet Cong flag flies over a group of tents, amid similar rubble, where their returned prisoners are held.

"It's the sorriest sight I have ever seen," said Capt. Caron. "There are so many maimed.

"I feel depressed when I see something like this. But then you get the feeling that maybe you can be of some help.

"Personally, I hope it will work," he said of the mission of the international supervisory force whose duty it is to help the four warring parties make the ceasefire work. "I volunteered for this job."

The task seems difficult. The ICCS tent is empty except when prisoners of war are being exchanged. But it is one of the many sub-regional monitoring sites that will be in operation when it is safe to deploy the team.

"I cannot endanger my teams," said Col. Macleod. "That's a clear-cut order."

One of his major problems is that the four parties of the Joint Military Commission have not become operational yet in the regional headquarters at Hue, about 40 miles south.

"There are no Viet Cong representatives in place yet," said Col. Macleod, "but we have made contact with them through the prisoner exchange program here.

"They have assured us that it won't be long until they set up in Hue."

"They have also offered to take us by bus for a preliminary inspection of two other teamsites," he said, at Gio Linh and Lao Bao, both in Viet Cong claimed territory south of the demilitarized zone and near the Laotian border.

He expected to start the inspection in a few days.

So far only one teamsite has been established in this sensitive area—at Phu Bai about eight miles west of Hue in a secure region.

But the ICCS tent will remain at Quang Tri, even though unoccupied for the present time, its very presence an inhibiting factor on the warring combatants.

"It is interesting to note," said Col. Macleod, "that since the ICCS tent was set up Feb. 14 there has been no shelling in Quang Tri city."

There has been daily and nightly shelling to both sides of the city, however, but he said even this shelling seemed to stop soon after the arrival of an ICCS helicopter in the area.

This was one of the main reasons the ICCS was attempting to get the sub-regional teams in the field as quickly as possible.

CAPT. CARON . . . sickened by sight

Laos War Level Drops With New Bombing

Continued from Page 1

lowing the start of the ceasefire, for two hours Friday.

In South Vietnam, meanwhile, Communist gunners killed 10 Vietnamese today when their shells struck near a conference room of the Joint Military Commission (JMC) and hit a bulding that was being remodelled for the International Commission of Control and Supervision (ICCS).

Field reports said the shellings occurred at Tri Ton, a district town 125 miles southwest of Saigon in the Mekong Delta.

Six of the dead were school children and two were teachers. They were killed when shells hit a school yard near the military commission conference room, after shelling hit the building being remodelled, killing two South Vietnamese soldiers and wounding six, the field reports said.

In political developments, ranking members of the Communist Pathet Lao delegation in Vientiane departed for Hanoi today aboard a Soviet airliner, apparently for consultations with North Vietnamese leaders.

Government spokesmen issued a statement today listing a total of 20 new ceasefire violations, most of them occuring after the ceasefire moved into it's second day Friday. They had reported a total of 40 violations during the first 24 hours of the truce, 29 of them in far southern Laos.

Foreign ministers gathered in Paris today for the 13-party international conference to guarantee a lasting Vietnam peace after a hopeful breakthrough in talks between Saigon and the Viet Cong on the political future of South Vietnam.

The ministers from the five great powers, the four International Commission of Control and Supervision (ICCS) nations and Saigon, Hanoi and the Viet Cong will meet Monday to give formal acknowledgement to the peace agreement signed here Jan. 27.

In particular, the presence of the Soviet Union, China, the United States, Britain and France is designed to give great-power backing to the maintenance of peace in Vietnam and the search for a lasting settlement through peaceful means.

And in Saigon a decision on the next release of U.S. prisoners of war from Communist PoW camps apparently was put off today. The American PoWs are due out by Tuesday.

The four-party joint military commissions' (JMC) subcommittee on captured persons did not meet today. This body will make recommendations on when, where and how many PoWs will be included in the next release.

A total of 400 American servicemen are yet to be set free — 320 in North Vietnam and 80 in the south. Nineteen U.S. civilians also are held in the south by the Viet Cong.

About one-third of these are expected to be free by Tuesday. Releases are being made in four 15-day "increments" and this will be the second increment.

More bickering among international peace-keeping forces and lack of safety guarantees for their investigators today held up a probe into the downing of a U.S. helicopter that claimed the second U.S fatality since the Vietnam ceasefire. The helicopter was shot down by anti-aircraft fire eight days ago near An Loc. One of the five U.S. crewmen aboard, Spec. 5 James L. Scroggins of Mulberry Grove, Ill., died Friday in an Okinawa hospital and became the second American to die in hostile action since the ceasefire took effect Jan. 28.

The downing of the chopper has caused a heated dispute within the JMC.

A Saigon military spokesman said the JMC An Loc investigation broke down again when Communist investigators demanded a private interview with the helicopter pilot, CWO Stephen C. Myers, at the U.S. army hospital in Saigon. U.S. and South Vietnamese team members insisted Myers be interviewed simultaneously by all four parties.

O.C. SOCCER SCORES

LONDON (AP) — Results of Saturday's Old Country soccer games:

FA CUP
Fifth Round

Bolton 0 Luton 1
Carlisle 1 Arsenal 2
Coventry 3 Hull 0
Derby 4, Queen's Park Rangers 2
Leeds 2 West Brom 0
Manchester 2 Sunderland 2
Sheffield W 1 Chelsea 2
Wolverhampton 1 Millwall 0

ENGLISH LEAGUE
Division I

Leicester 0 Sheffield U 0
Liverpool 2 Ipswich 1
Man U vs. Crystal ppd
Norwich 0 Newcastle 1
Stoke 2 West Ham 0
Tottenham 3 Everton 0

Division II

Burnely 1 Bristol C 1
Middlesbrough 2 Portmouth 0
Notts Forest 2 Fulham 1
Orient 4 Aston Villa 0
Swindon 1 Oxford 3

Division III

Bristol R 2 Bournemouth 0
Brentford 0 Grimsby 1
Chesterfield 0 Notts C 2
Rochdale 0 Plymouth 6
Rotherham 1 Tranmere 2
Scunthorpe United 0 Port Vale 1
Southend 0 Blackburn 1
Walsall 3 Oldham 0
Watford 0 Swansea 1
York City 2 Halifax 1

Division IV

Bradford C 1 Aldershaun 0
Cambridge 2 Bury 2
Chester 0 Hereford 1
Colchester 1 Doncaster 1
Gillingham 1 Exeter 0
Lincoln 0 Newport 2
Mansfield 5 Crewe 1
Reading 0 Barnsley 0
Torquay 2 Darlington

SCOTTISH CUP
Fourth Round

Aberdeen vs. Falkirk ppd
Ayr U 2 Stirling 1
Dumbarton 2 Partick 2
Kilmarnock 0 Airdrie 1
Montrose 2 Hamilton 2
Motherwell 0 Celtic 4
Rangers 1 Hibernian 1
Stranraer 2 Dundee 9

SCOTTISH LEAGUE
Division II

Berwick 1 Raith 3
Clyde 1 Clydebank 0
Cowdenbeath 0 Alloa 2
Forfar 0 Dumfermlin 6
Queen of S 0 E Stirling 2
Queen's Pk 4 Brechin 1
St. Mirren 1 Stenhousemuir 1

IRISH LEAGUE

Ards 3 Bangor 1
Ballymena 0 Linfield 0
Larne 2 Coleraine 4
Glenavon 2 Portadown 0

AMAZING SPACE STAMP OFFER
"Space" — the biggest theme on postage stamps today! This unbeatable 38-stamp offer comes to you for only 24¢ with our bargain approvals. (buy those you want, and return the rest). ENSURE YOU GET THESE AMAZING STAMPS — send just 24¢ in unused stamps and ask for LOT VS-55
BROADWAY APPROVALS, LTD.
50 Denmark Hill, London, S.E. 5, England
Rush me your unbeatable Space Stamp Offer—38 stamps for only 24¢, which I enclose in unused Canadian stamps.
Name
Address
Lot VS-25

. . . FARMERS COOL ON FREEZE

Continued from Page 1

for agricultural land, green belts, recreation and park land and urban and industrial land banks.

Taylor said that growers in semi rural areas should receive full compensation for their lands.

"Take my farm for example," he said. "I had to lay a mile-and-a-half of pipe at considerable expense for a new well because the water in the old one was no longer drinkable due to pollution from residential subdivision on the other side of the Patricia Bay highway.

"If I use a fertilizer with an odor, residents complain. What do you expect a farmer to do under these conditions? Why should he not receive full value for his land when residential development has encroached on his farm lands?

Taylor blames the farmland problem on municipal and regional governments for permitting sprawl development and doing nothing to protect farm areas.

"The municipalities are glad that Stupich has taken over their load," he said. "He is left holding the bag.

"I'm not opposed to strict controls in strictly rural areas, but not in semi rural areas," he said.

Taylor said he wanted to be fair. The government was justified in being concerned at the fast disappearing farmlands of the province.

He noted that in 1954 there were 468 dairy farmers on Vancouver Island. In 1968 there were 184 producers and by 1970 this had dropped to 158. In the Vancouver area, producers had dropped from 3,734 to 1,000.

On the lower mainland, he said, rich agricultural land had been subdivided.

Another problem was land speculation, he said. Farms are being held strictly for future housing development.

The government's action was described by John Willow, president of the Victoria Sierra Club as "essential to prevent a monumental environmental disaster within the next 30 years."

"The recent move of the government doesn't have nothing to do with socialism or communism," he said. "Calling it anything like that is simply short-sighted.

"The government had only the guts to implement something which is being discussed in political and scientific circles right around the world," he said.

The said the tragedy of modern society is that it is still living by the "old west code that everything is over-abundant and free for the taking."

He said not many people realize that farm land, once blacktopped, ceases to function as a food producer and here in B.C. there is not too much fertile farmlands to go around.

"The problem is that farmlands are located exactly where expanding centres are aiming at."

He pointed out according to demographic projects in not too distance future, due to a tremendous increase and anticipated food shortages, there will be spectacular demands for farmland far exceeding the present demand for real estate.

"Our existence in a land of plenty will not last for ever. Now is the time to think of the future coming generations."

He noted that the Netherlands in 1965 passed the "National Physical Planning Act to protect its farmlands from annilation. The act was far more stringent and severe than the government's land bill."

He also said that a recent report compiled by 152 international scientists and commissioned by the United Nations Conference on human environment states "if no effort is made to achieve a survey of alternative land uses and to evolve a broad plan for all the variety of claims modern man makes upon his inherently and expendable resources of the land, the result will not be civilization by a monumental environmental mess."

As I see it, this is what the new legislation is trying to prevent, he said. "It is not fumbling with the problem. It is tackling it."

Search Held For Lost Tug

HMCS Rider is searching for a missing tug in waters off the Queen Charlotte Islands.

Her name was not disclosed, but Air Sea Rescue officials said today RCMP had discovered a rope floating near the west coast of the Queen Charlottes and divers were now investigating.

WANTED
OLD BOTTLES
The Bottle Collecting Craze is sweeping the country. Over 1/2 million collectors are paying fabulous prices for old bottles of all descriptions.
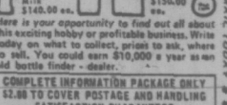
Here is your opportunity to find out all about this exciting hobby or profitable business. Write today on what to collect, prices to ask, where to sell. You could earn $10,000 a year as an old bottle finder - dealer.
COMPLETE INFORMATION PACKAGE ONLY $2.00 TO COVER POSTAGE AND HANDLING
SATISFACTION GUARANTEED
COLLECTORS GUILD
DEPT. 111
BOX 672, DON MILLS, ONTARIO
CLIP AND MAIL TODAY

Does Your Anniversary Come in March?
Then why not thrill your bride of yesteryear with the gift of a larger, more beautiful diamond than you were able to give her at the time of your engagement.
Shown; one of our lovely handcrafted floral designs, set with an impressive centre gem, and encircled with eight smaller diamonds. (Just one example from our scores of attractive settings!)
NOTE: We will give a liberal allowance for her present diamond on the purchase of a larger gem.
DIAMOND RINGS from $100.00 up
Grassie Pirbanks
Since 1886
1209 Douglas 385-1911

WAREHOUSE
BOAT SHOW
PEARSON — next Red Lion
WORLD PLEASURE

CLASSIFIED
ADVERTISING
386-2121
YOUR KEY TO
EXTRA CASH!
Sell those items around the house that you no longer use.
11 WORDS ONLY $1
VICTORIA PRESS LTD.

the weather

The trend to more cloud and precipitation particularly over coastal areas will continue through the rest of the weekend. A storm centre about 400 miles west of the northern California coast is moving northward and is forecast to be located est of the Queen Charlotte Islands by Sunday afternoon. A band of cloud and rain is slowly working its way northward long the California and Oregon coasts and will spread into southeastern B.C. later today. On Sunday the weather front associated with the storm centre will be weakening over the interior leaving a southwesterly flow of moist air over the coast. Skies will be cloudy over all areas on Sunday and there will be a few periods of rain over coastal areas and over the eastern interior. Temperatures which have been well above the long term normals for late February will begin a downward trend today and this will continue on Sunday.

DOMINION PUBLIC WEATHER OFFICE
5 A.M. FORECASTS
Valid Until Midnight Sunday

Greater Victoria: Periods of rain beginning this afternoon. Sunday, cloudy with a few periods of rain or drizzle. Highs today, in the lower fifties. Lows tonight, upper thirties. Highs Sunday, upper forties.

North and West Vancouver Island: Rain this afternoon. Gusty southeast winds in exposed areas. Sunday, cloudy with occasional light rain or drizzle. Highs today, near 50. Lows tonight, near 40. Highs Sunday, upper forties.

TEMPERATURES
Yesterday

	Max.	Min	Prec.
Victoria	51	41	—
Normal	47	37	—
One Year Ago			
Victoria	45	37	—
Across the Continent			
St. John's	39	30	.27
Halifax	31	24	.45
St. John	30	25	—
Montreal	25	6	—
Ottawa	25	5	—
Toronto	28	13	—
North Bay	20	8	—
Thunder Bay	20	—19	.10
Kenora	15	—7	—
Winnipeg	13	—6	—
Brandon 18	—1	—	
Regina	31	11	trace
Saskatoon	21	14	—
Medicine Hat	34	28	—
Lethbridge	41	25	—
Lethbridge	41	25	—
Calgary	36	23	trace
Edmonton	32	26	09
Penticton	49	27	—
Cranbrook	45	23	—
Castlegar	45	28	—
Vancouver	55	37	—
Pr. Rupert	43	36	.26
Pr. George	36	25	—
Nanaimo	53	31	—
Kamloops	44	32	—
Revelstoke	33	19	—
Ft Nelson	22	7	.17
Peace River	34	8	trace
Whitehorse	17	12	trace
Ft. St. John	32	11	.31

U.S. Temperatures: Anchorage 26, 8; Detroit 30, 20; Honolulu 82, 48; Minneapolis 35, 25; Chicago 36, 31; New York 38, 25; Boston 40, 28; Washington 43, 32; Miami 67, 55; Los Angeles 71, 53; San Diego 70, 55; San Francisco 62, 53; Las Vegas 61, 43; Phoenix 67, 48; Denver 55, 32.

CITY'S WEATHER RECORD

Sunshine, Feb.	115.2 hrs.
Last Feb.	82.1 hrs.
Normal (30 years)	75.0 hrs.
Sunshine, 1973	202.9 hrs.
Last Year	145.5 hrs.
Normal (30 years)	145.0 hrs.
Precipitation, Feb.	.79 ins.
Last Feb.	2.96 ins.
Normal (30 years)	2.53 ins.
Precipitation, 1973	3.34 ins.
Last Year	8.33 ins.
Normal (30 years)	6.92 ins.

Sunrise, Sunset Sunday
(Pacific Standard Time)
Sunrise 7:06 Sunset 17:50

TIDES AT VICTORIA HARBOUR

	Time	Ht.	Time	Ht.	Time	Ht.	Time	Ht.
	H.M.	Ft.	H.M.	Ft.	H.M.	Ft.	H.M.	Ht.
25	06.55	8.6	16.15	3.4				
26	07.00	8.5	17.15	3.1				
27	07.45	8.4	17.55	2.8				
28	04.10	8.0	06.20	8.0	08.45	8.2	18.40	2.6

TIDES AT PULFORD HARBOUR

	Time	Ht.	Time	Ht.	Time	Ht.	Time	Ht.
	H.M.	Ft.	H.M.	Ft.	H.M.	Ft.	H.M.	Ht.
25	01.45	9.4	04.20	9.3	08.40	9.8	17.15	3.6
26	02.50	9.9	05.40	9.5	09.40	9.5	18.15	3.5
27	03.30	10.2	07.40	9.4	10.50	9.4	19.10	3.2
28	04.00	10.3	09.10	9.1	11.40	9.2	20.00	3.0

Having Received Instructions from Mrs. W. G. Ellis, we are Pleased to Offer
2031 RUNNYMEDE, OAK BAY
AN IMPOSING RESIDENCE DESIGNED BY THE CELEBRATED ARCHITECT, SAMUEL MaCLURE
- Four Reception Rooms.
- Five Bedrooms, Three Bathrooms.
- Guest Cloakroom. Hot Water Heating.
- Staff Suite. Swimming Pool.
- Standing in beautifully landscaped and well stocked grounds extending to approximately 1¼ acres.

Possession June 30th or later. An ideal home for family living and entertaining.

In our opinion, this represents extremely good value at

$98,000

Liberal terms available.
Yet another excellent listing offered by
ERIC CHARMAN 385-9765 M.L.S.
Charman Pacific Realty Ltd.
Definitely No Viewing Without Appointment